CHILDREN SEE MOTHER SLAIN BY BANDITS

LATEST MORNING EDITION

The Times of LOS ANGELES

"Sail on, sail on, and on and on."

GREATER SOUTHERN CALIFORNIA — STRAIGHT AHEAD

...NESDAY MORNING. VOL. -- XLI MAY 31, 1922.

Liberty Under Law—Equal Rights—True Industrial Freedom.

SINN FEIN ARMY INVADES ULSTER

...GHT OVER ...MATHILDE

...irl is Back in Chicago

...wicks Open Battle in ...urt Today on Action Taken by Father

... Refuses to Talk of ... for Marriage to Swiss Horseman

[BY A. P. NIGHT WIRE.]

...AGO, May 30.—Mathilde ...wick came home from New ... today to take sides with her ... in what has threatened to ... a court battle over her ... to Max Oser, Swiss rid- ...

... McCormick tonight was ... to appear in Probate ... tomorrow and tell Judge ... that she wants her father, ... F. McCormick, millionaire ... of the International Har- ... Company, to be her guard- ...

... Edith Rockefeller McCor- ..., who recently divorced Mr. ... wick on grounds of deser- ..., has obtained a court order ... the proceedings which ... thought to have made Mc- ... Mathilde's guardian. At ... of the divorce, Mathilde ... to stay with her father and ... court battle proceedings were ... to clear away a legal ob- ... to her marriage to Oser.

...RIAGE IS OPPOSED

... the Swiss law, it was ex- ..., the consent of both par- ... to the legal guardian is nec- ... to the marriage of a minor. ... McCormick was said to be ... bitterly opposed to the mar- ... while Mr. McCormick was ... to favor it as a last resort if ... proved essential to his daugh- ... happiness.

... objections of both were said ... over in the disparity of ages ... Oser, who was said to be ... 45 years of age, and ..., who is just 17.

... bride was brought up by her ... in a hotel in Zurich, Switz- ..., receiving only occasional ... from her father. Mrs. Mc- ... was said at that time to ... been absorbed in the study ... and psychoanalysis, ... Mathilde, being left much to ... own devices, was known to ... guests at the hotel and ... known as the "poor little ... American girl." She had ... laid aside her dolls and ... a pony when she met ... who then owned a riding ..., and taught her how to ...

...EPT GIRL HAPPY

... former army officer, highly ... and a master of horse- ..., Oser was said to have ... fascinated by the lonesome girl, ... in turn, gave her the af- ... of a father.

... year Mrs. McCormick re- ... alone to Chicago, leaving ... in Zurich with a maid ... Mathilde did not ... to the United States until ... her mother had obtained a ... and she then joined her ... engagement becoming ... shortly afterward.

...FATHER ACTS

... according to family ..., having finally decided ... marriage was essential ... daughter's happiness, Mr. ... took the final step ... clearing away all legal ... by seeking to have him- ... his daughter's guard- ... that she could marry with ... consent alone.

PEOPLE'S HOMAGE POURED OUT AT LINCOLN'S SHRINE

President Harding in Stirring Speech Accepts Memorial from Chief Justice Taft

[BY A. P. NIGHT WIRE.]

WASHINGTON, May 30.—The homage of a people was poured out today at the shrine erected by a decade of patient labor to Abraham Lincoln. Under the thoughtful gaze of his marble likeness, dim in the shadowy background of the gleaming white temple his countrymen have raised to him, thousands of Americans were gathered.

Men great in the councils of the nation were there. The President came to accept in the nation's name, the memorial reared at the river brim. A former President came gladly to give accounting of his trust as head of the commission that saw the great work to its completion.

TIDE OF HUMBLE PEOPLE

Senators, Representatives, Cabinet officers, admirals and generals all were there; but it was not these, lavish as were their tributes to the great dead who made the day historic in American annals. It was the swelling tide of humble people who stood for hours under a blazing sun to claim this temple of freedom and the man whose memory it enshrines as their own.

Far as the eye could reach from the high base of the memorial, Americans were spread over the lawns and clustering under the trees that grace the setting. How many may have been there to hear the words of the speakers, caught up and flung to far distances by the amphiters that studded the coping atop the marble structure, no man might estimate. But when the last word had been said, when the President had gripped hands with Robert Lincoln at the foot of the father's statue, the public broke over the barriers and swept unchecked up the wide steps to see for itself the things that have been wrought in the people's name.

LITTLE OF MILITARY

There was little of military splendor about the dedication services. Just a flourish of trumpets to mark the coming and going of President Harding and the solemn ritual with which the men of the Grand Army of the Republic dedicated the silken emblem of a reunited country on the steps of the memorial. The words of the formal service were spoken in voices shaken and thin with age, and the hands that held the banner aloft trembled under the weight of years.

Along the front benches of a lower terrace facing the great statue above, were gathered the veterans. To the right, a handful of old men had donned again the blue that gave them front place in the day's events, and stood to act as guard of honor when the President arrived.

Flanking these to the left, a bare score of gray-clad veterans of the armies of Lee or other southern generals stood proudly to salute the flag that Lincoln's vision and high courage preserved as the flag of one people.

HARDING IS MOVED

The sight of these bent men in gray drew President Harding from the written text of h... address. He was saying that to Lincoln, greater than any other reward he could have known would have been the knowledge that his vision had been fulfilled; that the broad waters of the Potomac flowing within a stone's throw of the memorial, marks no boundary between two nations, but that from sea to sea Americans are one people. Mr. Harding's voice thrilled as he paused to draw attention to the gray-clad veterans and recall that twice since Lincoln died men of the Southern States, sons of such men as these old warriors, had come in their strength to fight for the flag to which their fathers returned after the bitter '60's.

JOIN IN DEFENSE

"How it would comfort his great soul," the President said, "to know that the States of the Southland join sincerely in honoring him and have twice since his day joined with all the fervor of his own great heart in defending the flag. How it would soften his anguish to know that the South long since came to realize that a vain assassin robbed it of its most sincere and potent friend, when it was prostrate and stricken—when Lincoln's sympathy and understanding would have helped to heal the wounds and hide the scars and speed the restoration.

"How with his love of freedom and justice this apostle of humanity would have found his sorrows ten-fold repaid to see the hundred millions to whom he bequeathed reunion and nationality giving their sons and daughters and all their fortunes to halt the armed march of autocracy and preserve civilization, even as he preserved the union.

"More, how his great American

(Continued on Second Page)

Noble Memorial to Martyred President

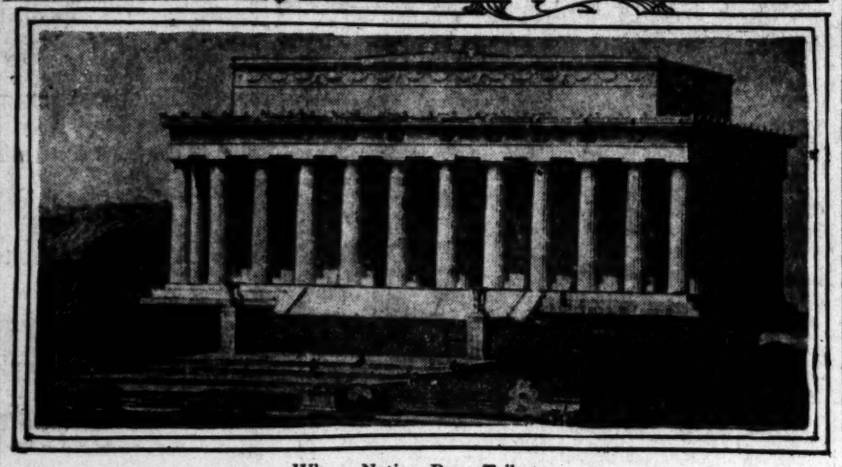

Where Nation Pays Tribute

Above is shown the heroic statue of Lincoln by Daniel Chester French, which broods alone in the magnificent memorial on the banks of the Potomac at Washington, which was dedicated yesterday with impressive ceremonies. Underneath are shown the classic lines of the memorial.

IOWA K.C. AIR SCANDAL

Support of Disbarred Boston Official by Supreme Knight Flaherty Resented by Councils

[BY A. P. NIGHT WIRE.]

DES MOINES (Iowa) May 30.—The resignation of two officers of the national organization of the Knights of Columbus — Supreme Knight J. A. Flaherty of New Haven, Ct., and Supreme Advocate Joseph C. Pelletier of Boston—is demanded in a resolution passed by the Iowa Knights of Columbus at the closing session of their annual convention here this afternoon.

The Iowan Knights of Columbus also demand that Supreme Knight Flaherty submit a public apology to the Supreme Court of Massachusetts for casting assertions upon its motives in dismissing from office and disbarring Pelletier as district attorney of Suffolk County, Mass., for malfeasance in office.

Delegates to the Supreme convention to be held in Atlantic City in August were instructed to carry his message to the convention and vote as a unit to have this action brought about.

The resolution, as passed, follows:

"Be it resolved that whereas the conduct of the Supreme Advocate of the Knights of Columbus, Joseph C. Pelletier, had been complained of to the courts of Massachusetts and while his case was pending before the Supreme Court of that State, James A. Flaherty, Supreme Knight, published a signed statement in "Columbia," the official organ of the Knights of Columbus, to the effect that the court was being influenced by religious prejudice, we deem it right and proper that James A Flaherty make a public apology to the Supreme Court of Massachusetts and its members, for his attitude and statements expressed his personal views and not those of the order."

RAIL ROW ULTIMATUM

[EXCLUSIVE DISPATCH.]

CHICAGO, May 30.—Virtual ultimatum was delivered to the Rail Labor Board today by the Federated Shop Crafts, comprising more than 400,000 men, who demand a conference on Thursday. They will demand that the board take immediate jurisdiction of all disputes involving the shop crafts, and if this is declined they will send strike ballots at once to all their members.

Following the $50,000,000 cut in the yearly wages of the maintenance of way men there impends an additional $50,000,000 reduction in the pay of the shop crafts, an average of 5 cents an hour. Because of this, tension in railroad circles is said by the leaders to be near a breaking point, similar to the crisis of last fall when a general railroad strike was averted by a few hours after all governmental resources had brought pressure to bear on the insurgent workers.

At the same time it must be admitted that there is much opposition to a strike. Delegates attending recent conferences here said the men did not want to strike, that they were fairly well satisfied with their wages and realized they must accept some reductions in the general readjustment. The strike talk is fomented by the radicals and ambitious leaders and there is considerable doubt they could bring out the men.

The order cutting the pay of shop crafts is expected to be handed down Saturday and become effective July 1. This order may drive the federated shop crafts into a defensive alliance with the United Brotherhood of Maintenance of Way Employees. This would give a fighting force of more than 750,000 men numbering a little less than half the active rail workers of the country. It would, however, be without the Big Four train service brotherhoods, the most powerful labor organizations in the transportation world.

LATE MORNING NEWS

NINE INJURED BY AUTOMOBILES

...ine persons, one of whom may die, were injured when two auto- ... collided last night at Third avenue and La Brea Boulevard. ... car was declared by the police to be a total wreck and the other ... damaged.

... Wills Dunlap of 3041 Girard street was found to have a ... fracture and internal injuries when she arrived at the Receiv- ... Hospital. She has an even chance to live, it was stated.

... car in which Mrs. Dunlap was a passenger contained her ... John Dunlap, salesman; Jack Olerich, 156 Irving street; ... Hodebaker, 3041 Girard street, and C. M. Jones, 741 South ... avenue. The other car was occupied by Robert Stanton, 1048 ... Forty-eighth street, driver; Miss Audrey Frankie, 1934 West ... Second street; George W. Roan, 3001 Brighton avenue, and ... Tony Pinnell, 2027 South Budlong avenue.

FOREST FIRE IN NEW JERSEY

ATLANTIC CITY (N. J.) May 30.—Two hundred acres of brush ... timber land have been destroyed by a forest fire which started ... afternoon on the Pitney road near Absecon, N. J., and which ... burning tonight. Houses in the path of the blaze were saved ... wetting their exteriors with water.

WOMAN KILLED BY STREET CAR

... struck by a street car of the Los Angeles Railway at Victoria ... and West Adams street last night, Miss Matilda Edgehill, 60 ..., received injuries which resulted in her death a few minutes ... at the Receiving Hospital.

Thugs Hold Up Family in Machine

Bay City Woman Brutally Killed When Husband Resists Robbers

[BY A. P. NIGHT WIRE.]

SAN FRANCISCO, May 30.—Masked bandits shot and killed Mrs. Annie Wilkins here tonight. Mrs. Wilkins, her husband and their two children were returning from an automobile camping trip through the Santa Cruz Mountains.

An automobile containing three masked men crowded the Wilkins car to the curb. The three men jumped to the running-board of the Wilkins car with drawn revolvers. Wilkins handed over 300 in cash. As the bandits started back to their own machine Wilkins reached for his revolver, which was under the seat.

The leader of the bandit trio saw the gesture and started shooting. The first shot struck Mrs. Wilkins above the heart. She died before she could be brought to a hospital.

WILL TALK OF MEXICO FINANCES

Bankers Reach New York from Europe to Confer With De la Huerta

[BY A. P. NIGHT WIRE.]

NEW YORK, May 30.—Financiers of Great Britain, France and the United States arrived here tonight aboard the Olympic, prepared to seek a settlement of Mexico's financial problems in conference with Adolfo de la Huerta, Mexican Minister of Finance, who reached New York this afternoon. The conference will begin Friday.

The participants who came on the Olympic are Thomas W. Lamont, of J. P. Morgan & Co., who has been in Europe discussing Mexican finances with foreign bankers; Edward R. Peacock, director of the Bank of England; J. Chevalier of the Banque de Paris et des Pays Bas, and E. F. R. Masson of the Credit Lyonnaise, France. Paul Van Schwabach of Bleichroder & Co., Berlin, already is in New York, ready to take part in the discussion.

The financiers who accompanied Mr. Lamont compose the delegation of the International Committee of Bankers on Mexico, selected to confer with Minister de la Huerta. None of them would discuss the subject which brought them here. Mr. Lamont said that at this time he thought it best to continue his policy of silence in regard to Mexican financial matters.

BASEBALL LEAGUE HEAD IN TROUBLE

[EXCLUSIVE DISPATCH.]

NEW YORK, May 30.—A summons to appear in the Tombs Court tomorrow has been issued at the instance of Daniel Blumenthal, counsel for creditors in the $3,000,000 bankruptcy case and served on Charles A. Stoneham, president of the New York National League baseball club. Stoneham is charged with illegally failing to give a customer a statement of the carrying out of brokerage orders.

WARFARE STARTED; REPUBLICANS TAKE ENEMY'S TERRITORY

[BY CABLE AND ASSOCIATED PRESS.]

BELFAST, May 30.— Strong forces of the Irish Republican army are now well within the six-county territory and are consolidating the ground won. It became necessary for the special constables comprising the Ulster forces to withdraw from a considerable section known as the Beelleek salient in Fermanagh county. This now is in possession of the Republicans.

The military are confining themselves to sending out observation parties which remain for a brief time and then return to Enniskillen.

The Omagh garrison was reinforced this afternoon by a large contingent of the Staffordshire regiment, and soldiers also arrived at Castlederg, Tyrone county, three miles from the border.

Fighting has occurred at various points, the most significant in the vicinity of Pettigoe, County Donegal, where the military forces were under fire for the first time in the border troubles.

There were sharp clashes also between Ulster and Southern Irish forces near Lifford and Strabane on the Tyrone-Donegal border, armored cars and machine guns being brought into action.

Following the strategic withdrawal from the Beelleek salient by Ulster forces the Republicans trooped in. The Protestants in the evacuated territory are fleeing, abandoning their homes and possessions. The specials also evacuated Magherameena Castle in the same area.

Practically all the large residences in the Beelleek and Pettigo districts have now been commandeered and garrisoned by the Irish Republican army.

ACTIVE WARFARE

[BY CABLE—EXCLUSIVE DISPATCH.]

BELFAST, May 30. — Active warfare between Ulster and the Republicans appears near. Already the northern forces have abandoned Beelleek and a ten-mile area on the Fermanagh-Donegal border, and the indications are that the Ulster forces will retreat further in West Fermanagh. Fire was opened on the military from the free state side of the Fermanagh line near Pettigo today, to which the soldiers replied. Two of the military were wounded. The Republican casualties are not known.

There are growing concentrations of southern forces along the border from Castledorg and Strabane, County Tyrone, to Londonderry.

With big scale attacks on Strabane and Londonderry feared, military reinforcements are being rushed to the border. The authorities here consider the situation as menacing.

Wholesale murder, widespread arson, bombings and other atrocities throughout northern Ireland are not due to religious hatred, but to a well planned campaign of actual warfare carried on by the Irish republican army. This is stated in a sensational editorial published in a Dublin paper called the Plain People. This paper which has a wide circulation, represents the more uncompromising elements of the Sinn Fein party, and is a strong supporter of De Valera.

The sheet is frank about the matter, and urges its case with characteristic Sinn Fein logic. According to these radicals, the Irish republic is the only valid authority over all Ireland, and therefore the acts of the Belfast government are illegal as treason against the Irish state. All along it has denounced Michael Collins for attempting any reconciliation with Sir James Craig and clearly hopes that there will now be an end of conciliations.

LAND BANKS CHARTERED

Many Financiers Are Involved

New System to Have Initial Lending Power in Excess of Sixteen Millions

A comprehensive plan for the financing of the farmers of the entire territory west of the Rockies was announced yesterday following the filing with the Federal Farm Loan Board at Washington on Monday of applications for charters for four joint stock land banks. These banks will have a total initial lending power of $16,000,000 and will serve the farmers of California, Arizona, Oregon, Washington, Idaho and Utah, comprising in general, the territory of the Twelfth Federal Reserve District, with the exception of Nevada.

Nine of the leading banks and thirty prominent bankers of Los Angeles, San Francisco, Portland and Salt Lake City are affiliated in this move to provide a big reservoir of farm credits, and thus to further agricultural developments.

Under the provisions of the Federal Farm Loan Act, each of the five banks to be chartered may loan to farmers on carefully regulated appraisements, not to exceed 50 per cent of the value of their land, and up to 20 per cent of the value of the insured permanent improvements. Money may be borrowed to pay off existing loans or as part of the purchase price of land, for improvements or other purposes, joint stock land banks not being restricted in this respect. Loans are repayable on the amortization plan, by which annual installments cover interest and part of the principal so the whole loan is paid in not less than five nor more than forty years.

BONDS EXEMPT

By depositing these mortgages with the Registrar of the Farm Loan Board, bonds may be issued, to bear not more than 5 per cent interest, to the value of the mortgages, but not to exceed fifteen times the capital and surplus of the bank. These bonds have been held by the Supreme Court of the United States to be "instrumentalities of the government" and are therefore exempt from Federal, State, municipal or local taxation upon principal or interest. These bonds are legal security for the deposit of government money, or for any fiduciary capacity in which a bank may serve the Federal government. They are admissible for the investment of savings bank funds in most States, including California. With these advantages, joint stock land bank bonds are selling readily both to private investors and to banks, at par.

The ability to help in the financing of land sales, in refunding mortgages, floating new loans for farm improvements and development which the system of banks will have through this ability to issue bonds is expected to have a stimulating effect upon legitimate development of the agricultural resources of the whole region tributary to Los Angeles.

To John S. Drum of San Francisco, president of the Mercantile Trust Company, and formerly president of the American Bankers' Association, is accorded the credit for devising the plan for joint action by the leading bankers and working out the details. The nine banks which have subscribed are the First National Bank and the Security Trust and Savings Bank of Los Angeles, the Los Angeles Trust and Savings Bank, the First National Bank of Portland, the National Copper Bank, the Utah State National Bank, Walker Brothers' Bank and the Deseret National Bank of Salt Lake City, and the Mercantile Trust Company of San Francisco. Each of the nine banks will have holdings of stock in the four joint stock land banks, which will be designated as follows:

The Pacific Coast Joint Stock Land Bank of Los Angeles, to operate in California and Arizona.

The Pacific Coast Joint Stock Land Bank of Portland, to operate in Oregon and Washington.

The Pacific Coast Joint Stock Land Bank of San Francisco, which will operate in California and Oregon.

The Pacific Coast Joint Stock...

(Continued on Fifth Page)

HOT FIGHT DUE IN ITALY

Premier Facta, Schanzer, Prepare Defense for Coming Attack in Parliament

[BY CABLE—EXCLUSIVE DISPATCH.]

ROME, May 30.—Premier Facta and Foreign Minister Schanzer in a series of Cabinet meetings with their colleagues are preparing the program for the forthcoming discussion of the Genoa conference in Parliament. Well-informed circles here believe the discussion will be rather hot, but they do not look for a ministerial crisis, despite the disappointment over the failure of many questions which the majority of Italians believe that the world, and particularly Italy, would have benefited by.

The government's opponents will attack Premier Facta for both his foreign and internal policies. Concerning the first, it will maintain that the conference was a failure and the 200,000,000 lire (roughly $10,000,000,) which was spent for it by Italy, meant a pure waste of public funds.

As regards the internal policy the opposition will accuse the government of weakness proven by its inability to prevent the recent Fascisti and Socialist riots in Rome and other cities.

On the other hand, supporters of the government will argue that despite the fact the conference did not prove the cure for all evils, it succeeded in laying the foundation for the pacification and economic reconstruction of Europe, on which statesmen meeting at other conferences may safely build. They will point out that Italy came out of the conference morally and materially strenghtened as a nation, beside the prestige acquired by the diplomatic tact and good sense it displayed. The economic agreement with England, Russia, Poland and Jugo-Slavia constitute a great step toward its economic revival.

Concerning the alleged weakness in internal affairs, opinion is divided. There are many who say that the Facta government prevented many conflicts and those which could not be prevented were quickly subdued.

Harding Speaks of Lincoln Simply as Reverent Grateful Citizen

HOMAGE PAID TO LINCOLN

Shrine to Emancipator is Dedicated at Capital

State Memorial to Stand as Eternal Monument

Great Pantheon Accepted by President for People

(Continued from First Page)

heart would be aglow to note how we are going on, always on, holding to constitutional methods, amending to meet requirements of a progressive civilization, clinging to majority rule, properly restrained, which is the only true sovereign of a free people, and working to the fulfillment of the destiny of the world's greatest republic."

In transferring the memorial from the commission to the head of the government, Chief Justice Taft told how its first suggestion had come twenty years ago to lie fallow a decade before it was seized upon and wrought with close adherence to the broad vision of what this second great American deserved of his countrymen, into the stately structure of today.

It was, perhaps well, the former President said, that half a century should have passed before the emblem of Lincoln's greatness should have been erected, for in that time America had time to grow in the arts and appreciation that went back to the simple, massive lines of Greek architecture to find fitting precedent for such a work.

MAGNIFICENT GEM

"It is a magnificent gem," Mr. Taft said of the memorial, "set in a lovely valley between the hills, commanding them by its isolation and its entrancing beauty, the culmination of the highest art of which America is capable. Here on the banks of the Potomac, the boundary between the two sections whose conflict made the burden, passion and triumph of his life, it is peculiarly appropriate that it should stand."

The only other speaker was Dr. Robert R. Moton of Tuskegee Institute, speaking for the negro Americans, and he laid weight upon the declaration that it was Lincoln's name that stood first in the hearts of these twelve million of his countrymen. Lincoln's death, he said, was "the last and costliest sacrifice upon the altar of freedom."

SPEAKS FOR NEGRO

"I speak for the negro race," he said. "Upon us perhaps more than upon any other group of the nation rests the immediate obligation to justify so dear a price for our emancipation.

"A race that has produced a Frederick Douglass in the midst of slavery and a Booker T. Washington in the aftermath of reconstruction, has gone far to justify its emancipation. And the nation where such achievement is possible is full worthy of such heroic sacrifices."

The only other feature of the dedication ceremony was Edwin Markham's declamation of his revised poem to Lincoln:

". . . a man to hold against
the world;
A man to match the mountains and
the sea."

Inthe concluding stanza, it read:

"And when he fell in whirlwind, he
went down,
As when a lordly cedar, green with
boughs,
Goes down, with a great shout upon
the hills,
And leaves a lonesome place
against the sky."

At the end of the ceremony President Harding turned to inspect the great statue, brooding in the vast, pillared chamber of the temple, then greeted members of the Senate who had closed about him. It was then the President sought out the bent, feeble figure of Lincoln's son. And when Mr. Harding had left amid another calling of the bugles, the people out beyond the restraining ropes surged upward in a mass to make Lincoln Memorial their own for all times.

THE PRESIDENT'S SPEECH

The President spoke as follows:

It is a supreme satisfaction officially to accept on behalf of the government this superb monument to the savior of the republic. No official duty could be more welcome, no official function more pleasing. This memorial edifice is a noble tribute, gratefully bestowed, and in its offering is the reverent heart of America; in its dedication is the consciousness of reverence and gratitude beautifully expressed.

Somehow my emotions incline me to speak simply as a reverent and grateful American rather than one in official responsibility. I am thus inclined because the true measure of Lincoln is in his place today in the heart of American citizenship though nearly half a century has passed since his colossal service and his martyrdom. In every moment of peril, in every hour of discouragement, when clouds gather, there is the image of Lincoln to rivet our hopes and to renew our faith. Whenever there is a glow of triumph over national achievement there comes the reminder that for Lincoln's heroic and unalterable faith in the Union these triumphs could not have been.

ALWAYS EULOGIZED

No great character in all history has been more eulogized, no rugged figure more monumental, no likeness more portrayed. Painters and sculptors portray as they see, and no two see precisely alike. So, too, is there varied emphasis in the portraiture of words, but all are agreed about the rugged greatness and the surpassing tenderness and unfailing wisdom of this master martyr.

History is concerned with the things accomplished. Biography deals with the methods and the individual attributes which led to accomplishment.

HATE OF SLAVERY

The supreme chapter in history is not emancipation, though that achievement would have exalted Lincoln throughout all the ages. The simple truth is that Lincoln, recognizing an established order, would have compromised with the slavery that existed, if he could have halted its extension. Hating human slavery as he did, he doubtless believed in its ultimate abolition through the developing conscience of the American people, but he would have been the last man in the republic to resort to arms to effect its abolition. Emancipation was a means to the great end—maintained union and nationality. Here was the great purpose, here the towering hope, here the supreme faith. He treasured the inheritance handed down by the founding fathers, the ark of the covenant wrought through their heroic sacrifices, and builded in their inspired genius. The Union must be preserved. It was the central thought, the unaltered purpose, the unyielding intent, the foundation of faith. It was worth every sacrifice, justified every cost, steeled the heart to sanction every crimson tide of blood.

THE GREAT EXPERIMENT

Here was the great experiment—popular government and constitutional union—menaced by greed expressed in human chattels. With the greed restricted and unthreatening, he could temporize. When it challenged Federal authority and threatened the Union, it pronounced its own doom. In the first inaugural he quoted and reiterated his own oft-repeated utterance, "I have no purpose, directly or indirectly, to interfere with the institution of slavery in the States where it exists. I believe I have no lawful right to do so, and I have no inclination to do so." He believed in maintaining inviolate the rights of the States, but he believed no less firmly in the perpetuity of the Union, which having been contracted, could not be dissolved, except by consent of all parties to the contract. He recognized the conflicting viewpoints, differing policies and controverted questions. But there were constitutional methods of settlement and these must be employed.

FIRST INAUGURAL

In the first inaugural address he stressed the great general principle that:

"In our constitutional controversies we divide into majorities and minorities. If the minority will not acquiesce, the majority must or the government must cease. There is no other alternative for continuing the government but in acquiescence on one side or the other. If the minority in such cases will secede rather than acquiesce, they make a precedent which in turn will divide and ruin them.

"Plainly the central idea of cessation is the essence of anarchy. A majority held in restraint by constitutional checks and limitations and always changing easily with deliberate changes of popular opinions and sentiments is the only true sovereign of a free people. Whoever rejects it, does, of necessity, fly to anarchy or despotism."

SPOKE THE STATESMAN

Here spoke the statesman, proclaiming deliberate public opinion as the supreme power of civilization, easy to be written into law when conviction should command.

It ought to be tonic to the waning confidence of those of today who grow impatient that emphasized minority views are not hurried into the majority expressions of the republic. Deliberate public opinion never fails. Later, closing his first inaugural when anxiety gripped the nation, there spoke the generous, forgiving, sympathetic man of undaunted faith.

"I am loath to close. We are not enemies, but friends. We must not be enemies. Though passion may have strained, it must not break our bonds of affection. The mystic chords of memory, stretching from every battlefield and patriot grave, to every living heart and hearthstone all over this broad land, will yet swell the chorus of the Union when again touched as they surely will be by the better angles of our nature." But he appealed in vain. Passion was aflame and war was made the arbiter. Americans fought Americans with equal courage and valor. Thee was an ambiguity in the Constitution, which effectively a baptism in blood could efface. One may only speculate on what another might have done, but Fate seems to have summoned the one great hero best fitted to lead to the Union's salvation.

FAITH WAS INSPIRING

His faith was inspiring, his resolution commanding, his sympathy reassuring, his simplicity enlisting, his patience unfailing. He was Faith, Patience and Courage, with his head above the clouds, unmoved by the storms which raged about his feet.

No leader was ever more unsparingly criticised or more bitterly assailed. He was lashed by angry tongues and ridiculed in press and speech until he drank from as bitter a cup as was ever put to human lips, but his faith was unshaken and his patience never exhausted. Some one sent me recently an illumined and framed quotation which fell from his lips when the storm of criticism was at its height.

"If I were trying to read," he said, "much less answer all the attacks made on me, this shop might as well be closed for any other business; I do the best I know how, the very best I can; and I mean to keep on doing it to the end. If the end brings me out all right, what is said against me will not amount to anything. If the end brings me out all wrong, ten angels swearing I was right would make no difference."

He knew, of course, before the assassin robbed him of fuller realization, that the end was bringing him out all right. He knew when swords were sheathed and guns laid down, that the Union he saved was riveted anew, and made forever indissoluble. He knew that in the great crucible of fire and blood the dross had been burned from the misdirected patriotism of seceding States, and the pure gold restored to shining stars in dear Old Glory again. He knew he had freed a race of bond men and had given to the world the costly proof of perpetuity of the American Union. But I cannot restrain the wish that he might somehow know of the monuments to his memory throughout the world and that we are dedicating today, on behalf of a grateful nation, this matchless memorial, whose forty-eight columns, representing forty-eight States in the concord of union, testify that the "end brought him out all right."

ABUSED PRIVILEGES

Reflecting now on the lampooning and heedless attack and unjustifiable abuse which bruised his heart and tested his patience, we may accept its expression as one of the abused privileges under popular government, when passion sways and bitterness inspires, but for which there is compensation in the assurance that when men have their feet firmly planted in the right, and do the very best they can and "keep on doing it" they come out all right in the end and all the storm does not amount to anything.

He arose to colossal stature in a day of imperiled Union. He first appealed and then commanded and left the Union secure and the nation supreme. His was a leadership and for a great crisis, made loftier because of the inherent righteousness of his cause and the sublimity of his own faith. Washington inspired belief in the republic in its heroic beginning; Lincoln proved its quality in the heroic preservation. The Old World had wondered about the New World experiment, and was quite ready to proclaim its futility when the Civil War was threatening but Lincoln left the Union unchallenged for all succeeding time. Not only was our nation given a new birth of freedom, but democracy was given a new sanction by that hand of divinity itself, which has written the rights of humankind and pointed the way to their enjoyment.

WAS NO SUPERMAN

Abraham Lincoln was no superman. Like the great Washington, whose monumental shaft towers near-by as a fit companion to the memorial we dedicated today, the two testifying the grateful love of all Americans to founder and savior—to link Washington, Lincoln was a very natural human being, with the frailities mixed with the virtues of humanity. There are neither supermen nor demigods in the government of kingdoms, empires or republics. It will be better for our conception of government and its institutions if we will understand this fact. It is vastly greater than finding the superman if we justify the confidence that our institutions are capable of bringing into authority in time of stress, men big enough and strong enough to meet all demands.

Washington and Lincoln offered outstanding proof that a representative popular government, constitutionally founded, can find its own way to salvation and accomplishment. In the very beginning our American democracy turned to Washington the aristocrat for leadership in revolution and the greater task of founding permanent institutions. The wisdom of Washington and Jefferson and Hamilton and Franklin was proven when Lincoln, the child of privation, of hardship, of barren environment and meager opportunity, rose to unquestioned leadership when disunion threatened.

HUMBLE ORIGIN

Lincoln came almost as humbly as the Child of Bethlehem. His parents were unlettered, his home was devoid of every element of culture and refinement. He was no infant prodigy, no luxury facilitated or privilege hastened his development, but he had a godgiven intellect, a love for work, a willingness to labor and a purpose to succeed.

Biographies differ about his ambition, but Herndon, who knew him as did no other, says he was greatly ambitious. I can believe that. Ambition is a commendable attribute, without which no man succeeds. Only inconsiderable ambition imperils.

Lincoln was modest, but he was sure of himself and always greatly simple. Therein was his appeal to the confidence of his country. When he believed he was right, a nation believed him to be right and offered all in his support. His work was so colossal in the face of such discouragement, that none will dispute that he was incomparably the greatest of our presidents. He came to authority when the republic was beset by foes at home and abroad, and re-established union and security. He made that gesture of his surpassing generosity which began reunion.

RESENTED NO CALUMNY

Let us forget the treachery, corruption and incompetence with which he had to combat, and recall his wisdom, his unselfishness, his sublime patience. He resented no calumnies upon himself; he held no man his enemy who had the power and will to serve the union, his vision was blinded by no jealousy. He took his advisers from among his rivals, invoked their patriotism and ignored their plottings. He dominated them by the sheer greatness of his intellect, the honesty of his purpose and made them responsive to his hand for the accomplishment of the exalted purpose. Amid it all there was a gentleness, a kindness, a sympathetic sorrow which suggests a divine intent to blend mercy with power in supreme attainment.

This memorial, matchless tribute that it is, is less for Abraham Lincoln than for those of us today and for those who follow after. His surpassing compensation would have been in living, to have his tenfold sorrows dissipated in the rejoicing of the succeeding half century. He loved "his boys" in the Army and would have reveled in the great part they played in more than a half century of the pursuit of peace and concord restored. How he would have been exalted by the chorus of the Union after "the mystic chords" were touched by the better angels of our nature!"

How it would comfort his great soul to know that the States in the southland join sincerely in honoring him, and have twice, since his day, joined with all the fervor of his own great heart, in defending the flag!

OPINION IN SOUTH

How it would soften his anguish to know that the South, long since came to realise that a vain assassin, robbed it of its most sincere and potent friend when it was prostrate and stricken, when Lincoln's sympathy and understanding would have helped to heal the wrongs and hide the scars and speed restoration!

How, with his love of freedom and justice, this apostle of humanity would have found his sorrows tenfold repaid to see the hundred millions to whom he bequeathed reunion and nationality giving of their sons and daughters and all their resources to halt the armed march of autocracy and preserve civilization, even as he preserved this Union.

RIGHT OF MAJORITY

More, how this great American heart would be aglow to note how resolutely we are going on, always on, holding the constitutional methods, amending to meet the requirements of a progressive civilization, clinging to a majority's right to rule, properly restrained, which is "the only true sovereign of a free people," and working to the fulfillment of the destiny of the world's greatest republic!

Fifty-seven years ago this people gave their ranks, sprung from their own fibre, this plain man, holding their common ideals. They gave him first to the service of the nation, in the hour of peril, then to their pantheon of fame. With them and by them he is enshrined and exalted forever.

Today American gratitude, love and appreciation give to Abraham Lincoln this lone white temple, a Pantheon for him alone.

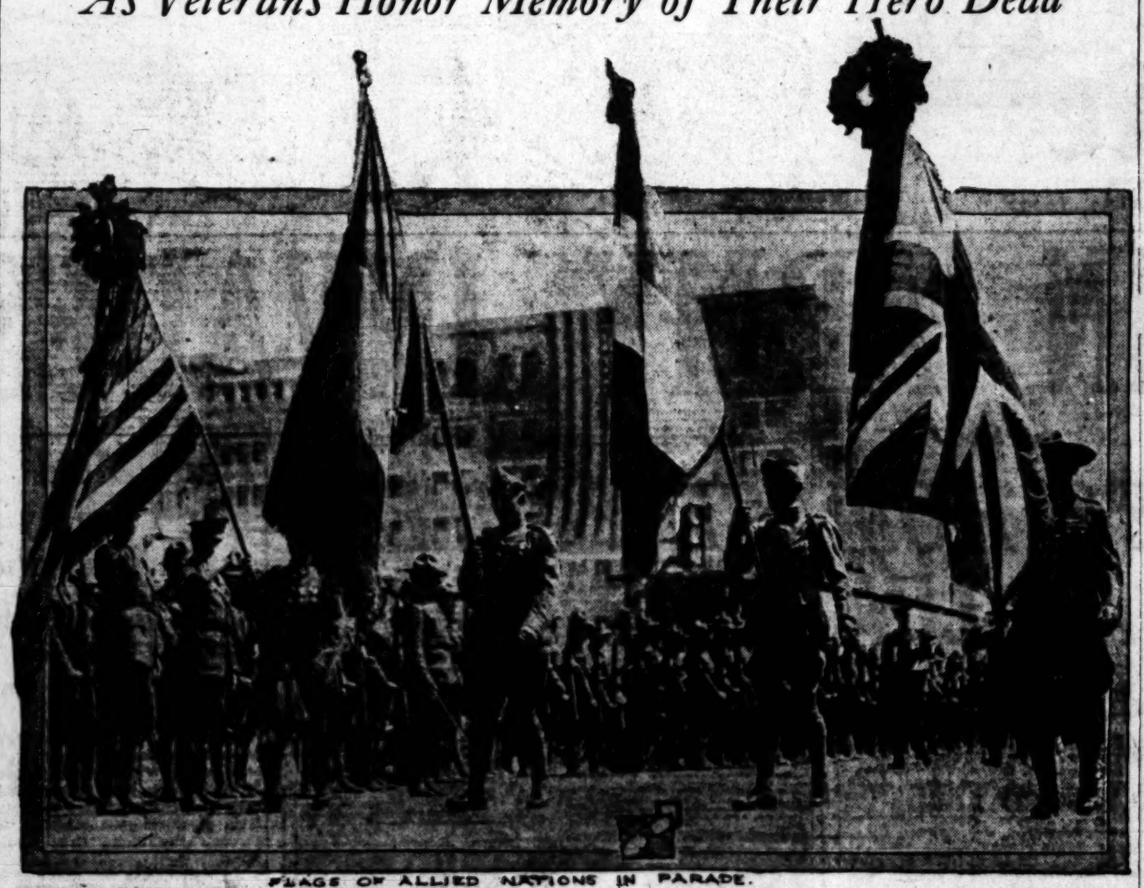

FLAGS OF ALLIED NATIONS IN PARADE.

AT MONUMENT OF SEVENTH CALIFORNIA IN PERSHING SQUARE.

Camera Glimpses of Memorial Day Observance Here

Above, left to right, are shown the flags of the United States, Belgium, France and Great Britain in parade array. Below, those on the platform in the Seventh California picture are: R. Morgan Galbreth, Past Commander of the United Spanish War Veterans; Sheriff Traeger; Barney Goss, bugler of the regiment; Brig.-Gen. Robert Wankowski and the Rev. Clinton Taft.

Sister of Secretary Weeks Speaks

[BY A. P. NIGHT WIRE.]

OAKDALE, May 30.—Mrs. Emma Roberts, sister of Secretary of War Weeks, was a speaker at the Memorial Day exercises here today. She brought greetings from her distinguished brother, and paid a tribute to the soldier-dead. Chaplain M. J. Williams of River Bank was the principal speaker.

ARE YOU WORRIED

over personal troubles? If so, for reliable service, see Nick Harris Detectives, Phone 1303, 909 Pantages Bldg.

EVERY MORNING IN THE YEAR Los Angeles Times
The Times Building, First and Broadway
90c per Month | DELIVERED BY CARRIER | Single Copy, Five Cents
By Mail, in Postal Zones 1 to 4, inclusive, California, Arizona, $12.00; Monthly, $1.00; in Zones 5, Including Colorado, Nevada, Oregon, Washington, Yearly, $16.80; Monthly, $1.50; In Zones 6, 7 and 8, United States, Canada and Mexico, Yearly, $18.00; Monthly, $1.65.
Entered as second class matter, Dec. 4, 1891, at the Postoffice at Los Angeles, Cal., under the Act of March 3, 1879.
WEDNESDAY MORNING, MAY 31, 1922. VOL. XXXI.

RAINBOW WAR DEAD HONORED

Southland Scene of Famous Division's Tribute to Slain

A vivid and solemn brief, Memorial Day was held in Exposition Park a.m. yesterday by the Los Angeles members of famous Rainbow Division were three Los Angeles in the Rainbow Division the One Hundred and Engineers. The division composed of National Guard from Alabama and the crescent, touching States ending in California. were used for observance were among the most of the war, suffered casualties.

The exercises in Park consisted of an State Chaplain John the singing of "America" ing of the long roll of bow dead, and an address Steven McGroarty. Members of the National a hollow square around In the audience was a ber of Gold Star mothers sons died in the service France and Flanders.

FRESNO VETERANS HONOR CHIEF

[BY A. P. NIGHT WIRE.]

FRESNO, May 30.—Members of Fresnans took part in Memorial Day exercises under the auspices of the local posts with the Ladies of the G.A.R. veterans' association of honor. Services held at the cemeteries in the morning and at noon the veterans gathered for dinner at the Senator M. B. Harris delivered the Memorial address. Capt. Walter Bradley of Los Angeles, assisted in the ritual of the American Legion's service. He gave an address at the Fresno cemetery. Members of veterans' organizations

The Cat's Out of the Bag!

—a true message for the men we are missing.

The other day we were talking with one of the shrewdest business merchants in Los Angeles. He said, "The only reason you don't sell your suits in every home in Los Angeles is that your price is too low to please a man who likes to pay $20 more for no more cloth and tailoring.

We can't remedy this condition in a season—but we can keep on pounding the truth that you are coming to the day when the idea of throwing money away will wilt away.
Meanwhile—

Adler-Rochester Clothes

$35 to $55

Wood Bros.
—good clothes and hats
317-319 West 6th
Between Broadway and Hill
"The Daylight Store for Men"

STARTRIGHT Walking Shoes

Cool Feet

Thousands of people who stand or walk all day are getting foot rest by wearing Feder's Sensible Shoes. They are made to fit and comfort your feet. The extra cork filler between the inner and outer soles protect the feet from the hot pavement.

WALK AND SMILE!

Leo Feder Inc.
608 South Grand Ave.
35 Years Fitting Orthopedic Shoes.

A Business Hunch

The most remarkable offering of Western Avenue business lots, a veritable gold mine of Opportunity, is to be thrown on the market in a few days.

The strategic location (Western Avenue at Florence Avenue) places it right in the way of the city's marvelous strides to the Southwest.

Western Avenue

Business Lots as Low as $1250

All choice frontage of Western Avenue Park, the already famous new subdivision to be opened June 4th. Hundreds have been waiting for this opportunity. Will if you would own a real bonanza on Western Avenue this magical district of rapidly growing values, act at once.

Advance Information

Western Avenue Park

Watch for opening advertisement in next Saturday evening and Sunday morning papers. In the meantime telephone us for full details on how to avail yourself of a select residence lot where values are going to double. Positively one of the greatest opportunities ever offered in Los Angeles or any other place. Actual sales and increases are proving this fact every day.

General Sales Department

After June 1st our general sales office will be located at 741 South Figueroa Street. Tract office is at corner of Western Avenue and Florence Avenue. But Phone TODAY Pico 5511, or see

HOFFINE-MIDDLETON, Inc.
741 South Figueroa Street

Harris & Frank
STEIN-BLOCH SMART CLOTHES
437-443 SPRING NORTH OF 5TH

Suits That Look Young

So tailored that they give the individual the youthful lines that now are so much the vogue, regardless of the wearer's years. Call them sports models, or young man's models, what you will, they're handsome enough, fashionable enough, fine enough for any man any time.

$35 $40 $45

Genuine Imported Scotch Flannel Golf Shirts in pin stripes on light grounds. Attached collars in button-down or negligee styles. 1-button cuffs. A value—$3.50.

STRAW HATS $2.50, $3, $3.50 TO $5

Risk-less Renting

What's the chief risk you take when you own and rent an apartment-house or other building?

Answer: Fire! You protect yourself against the risk of losing your principal investment by taking our fire insurance. But how about the income from that investment—represented by your rents? In case of fire your rents will probably be cut off for an indefinite period—and serious hardships may result.

Rent insurance takes care of this risk. It compensates you for the loss of rents during the time it takes to rebuild or repair a building swept by fire.

Still another form of protection which merits investigation is leasehold insurance. This coverage protects the lessee in the same manner that rent insurance protects the lessor.

Write, or call for the details.

Cass & Johansing
Insurance Brokers
327 Van Nuys Bldg., Los Angeles.
Phone Pico 291

Paige Company

For Your Vacation

A leather case for your currency, railroad ticket and identification card is an important vacation trip provision. Take a moment to visit our Stationery Department for an inspection of a variety of fine leather articles of this character.

From June 3 to Sept. 30, this store will close every Saturday at 12:30 p.m.

Brock and Company
417 419 443 BROADWAY

The House of Perfect Diamonds

Angelenos Do Homage to Silent Warriors

As Heads Are Bowed in Memory of the Departed

DECORATING GRAVES

RAINBOW DIVISION SERVICES

Patriotic Join in Memorial Day Observance

In the center of the Rainbow Division picture are, left to right, John Wirsching, State Chaplain of the Rainbow Division Veterans; John S. McGroarty, the orator of the occasion, and Austin E. Longcroft, president of the Rainbow Division Veterans. Gold Star mothers are seated in the foreground. Members of the women's auxiliaries of Roosevelt and and Glass camps, U.S.W.V., are shown decorating graves in Rosedale Cemetery.

VETERANS IN PLACE OF HONOR

Civil War Soldiers Review Parade Staged in Memory of Hero Dead

[EXCLUSIVE DISPATCH.]

LONG BEACH, May 30.—An elaborate military parade, eclipsing anything of a similar nature ever staged here, featured the observance of Memorial Day in Long Beach. Aged members of the thinning ranks of the Grand Army of the Republic did not participate in the lengthy procession. Instead they assembled around the Lincoln monument in Lincoln Park and reviewed the parade of the younger soldiers. The military pageant was led by the Long Beach Municipal Band, the members of which were attired in new white uniforms. Following the band came the coast artillery troops from Fort MacArthur, with anti-aircraft cannon of the coast artillery and mobile searchlights of the coast artillery bringing up the rear of the first division.

The band of the Sixth Division, Pacific Fleet, U. S. Navy, led the second division, in which were marines and naval forces from the United States ships New York, Texas and Oklahoma.

Veterans composed the third division, which was led by Commander E. S. Dobbin, American Legion, with the Long Beach firemen's band. There was a National Guard company, Coast Artillery Corps, followed by city officials, and then massed colors of various organizations of veterans, including Spanish War Veterans, American Legion, the Veterans of Foreign Wars, Allied war veterans, Army and Navy nurses, Allied soldiers and sailors, veterans not affiliated with any organizations, representatives of community service and a platoon of police.

The fourth division was that of the R.O.T.C., Long Beach Poly High, led by the high school band, all in uniform, marching in a martial manner to rival the veterans. Boy Scouts afoot following members of the Boy Scouts Council, given the position of honor at the rear of the long column, with Girl Scouts from Washington Junior High School and a squad of Boy Scouts on decorated bicycles constituted the fifth division.

Those in the reviewing stand included Vice-Admiral Shoemaker with members of his staff and ladies; Rear-Admiral Jackson, with members of his staff and ladies; Maj. Milner, in command of Fort MacArthur and ladies; Maj. Sharpe from Fort MacArthur; Commander Cole of Long Beach Post, G.A.R., with others of the G. A.R., and Veterans' Union of the Blue and the Gray in uniform with ladies, and Mayor C. A. Buffum.

Gathered at Lincoln monument where they awaited the coming of the parade which consumed just an hour in its march from starting point to reviewing stand were members of the G.A.R., Veteran's Union, Women's Relief Corps, Ladies of the G.A.R., the Veteran's Drum Corps and school children all with flags and flowers and with a platoon of Sons of Veteran's serving as an escort of honor to the veteran's of the sixties.

As the parade appeared from the east for the final leg of its itinerary, all these organizations lined up on either side of Ocean Boulevard flanking the reveiwing stand. "Eyes right!" rang out the order from one division commander and platoon leader after another, as the segments filed by flags were dipped and those on the reviewing stand made acknowledgement by salute.

Here the Grand Army men and their Confederate brethren had their opportunity of the day to march just a block from the southeast corner of Lincoln Park to Pine avenue where they filed out along the pier to the auditorium with a detachment marching on for the strewing of flowers upon the waves. At the auditorium the oration of the day was delivered by Rev. Thomas Grice, pastor of the First Methodist Church, San Pedro, who served as chaplain in the World War. Escorted by little girls dressed in white and carrying bouquets and wreaths of flowers, representatives of the Women's Relief Corps, the Daughters of Veterans, Ladies of the G.A.R. and represenatives from other kindred organizations with Sons of Veterans acting as a guard of honor to the Grand Army of the Republic, marched to the end of the Pine avenue pier where flowers were cast upon the waters of the Pacific in memory of the sailors and marines who died during the wars and in honor of the unknown dead.

FRANCE SHOWS GRATITUDE

Whole Nation Joins in Paying Tribute to American Dead Who Rest Far From Home

[BY CABLE AND ASSOCIATED PRESS.]

PARIS, May 30.—Memorial Day has significance in every French home where there are children because several million French school pupils were told today what the American Army and people did for France during the World War.

Americans decorating the graves of American soldiers buried in France found that one of the most touching features was the processions of children with flowers which they had picked themselves to place on the soldiers' graves with their own hands.

Expressions of gratitude for all that America had done for France furnished the chief feature of the principal memorial services held at the Suresnes Cemetery near Paris.

Marshal Joffre declared that France would never forget America's arrival in a time of utmost need and said that despite political considerations, the ties which bound the two republics were certain to grow stronger each year with the silent and eloquent encouragement which 40,000 American graves throughout France would give to such a cause.

At Suresnes, as at other cemeteries the French people made the day their own.

During the Suresnes ceremony 10,000 persons, including several thousand Americans, heard Myron T. Herrick, the American Ambassador, deliver an address in which he asserted that the strong friendship between France and America would continue, regardless of political developments.

Charles Bertrand, president of the Inter-Allied Federation of War Veterans, received an ovation when he declared that if the governments failed to cement the friendship between France and America, which had been wrought with the blood of millions, those who had fought and lived would not stand by and see destroyed the thing for which they had dearly paid.

CLOSER BROTHERHOOD

[BY CABLE AND ASSOCIATED PRESS.]

SURESNES CEMETERY (France) May 30.—The arising of a "closer brotherhood of states," out of the wreck of empires left by the World War was predicted by Maj.-Gen. J. G. Harbord, deputy Chief of Staff, United States Army, in his Memorial Day address today at Suresnes Cemetery, Allied blood on the battlefields of Europe, "has cemented the foundation of the future federation of the world," he declared.

"It is but four brief years," Gen. Harbord recalled, "since the enemy thundered on the Aisne and the Marne. Four years ago tomorrow the Second Division passed through the suburbs of this splendid city on its way to the front near Chateau Thierry. One cannot recall those brave days without a swelling of the heart and dimming of the eye. Nor can one mourn our dead without pride, if sorrow is tempered with the consciousness of what the sacrifices of these and all Allied soldiers means to the world.

"Permanent universal peace is the fairest ideal ever sought by man, but it remains still an ideal, lost in inaccessible distances, until envy, malice, lust and avarice shall have disappeared from the human heart."

Veterans of Spanish War Honor Dead

John J. Curtin, past department commander of the United Spanish War Veterans, was the principal speaker yesterday at the services of the organization at Rosedale Cemetery. R. Morgan Galbreth, also a past department commander, presided. The graves were decorated by the Ladies' Auxiliaries Nos. 5 and 26 of Roosevelt and Glass camps, led by Mrs. Phalla Knowlton as captain. A firing squad of National Guardsmen fired the last salute with taps by a bugler, following which Mrs. Robert Wankowski, wife of Brig.-Gen. Wanhowski, led in singing "America." Benediction was given by J. R. K. Barlow, department chaplain.

Sheriff Traeger, Gen. Wankowski and P. C. Muiqueeney, past department commander, also were on the platform, and the decoration of graves was in charge of Tom C. Galbraith, senior vice-department commander.

Transport Leaves Panama

[BY CABLE AND ASSOCIATED PRESS.]

PANAMA, May 30.—The United States transport Henderson, with Secretary of the Navy Denby and members of the naval academy class of 1881 on board, sailed from here today on its way to Japan.

Today are the 1907th and 1908th performances of the Mission Play at old San Gabriel.—[Advertisement.

HONOR DEPARTED HEROES

Loving Hands Lay Million Smiling Blossoms on Graves of Southland's Dead Warriors

Freshened by tears of gratitude and symbolizing man's faith in life eternal, a million smiling blossoms were laid yesterday by loving hands upon the graves of those heroes of the Southland who contributed the red drops of their hearts to the goddess of liberty and who wrote the word "Freedom" upon the white banner of human progress.

It is safe to say that Memorial Day was never before observed in Southern California in so broad and beautiful a manner and by so many citizens and ex-service men. For the first time in history the American Legion placed flowers upon the graves of their departed comrades. In every city and community throughout the Southland, at churches, patriotic halls and at the cemeteries, patriotic exercises were conducted in memory of those who gave their lives for America and all that America represents.

VETERANS PARADE

Approximately 5000 veterans of the wars of recent years marched in the annual Memorial Day parade through the downtown streets. The War of the Rebellion, the Spanish-American War, the Cuban campaign, the Boxer rebellion and the World War were all represented in the march.

The local National Guard led the procession, which was closed by the Boy Scouts. Following the Guards, came the American Legion, led by the Hollywood Post Band. Then came a group of nurses in their somber blue uniforms and the Legion men.

When the parade turned on Hope street from Seventh, the younger men formed a guard of honor along the sides through which marched the G.A.R., the Spanish-American veterans, the Britishers, French, Belgians, Scots and Anzacs. The marchers were met at Sixth and Hope streets by the Woman's Relief Corps.

SERVICES AT INSTITUTE

Among the notable events of yesterday were the programs given by the Rainbow Division at Exposition Park, the Spanish War veterans at Rosedale and the Seventh California Volunteers at Pershing Square. In Los Angeles the principal service was that conducted at the Bible Institute, following the parade of the Grand Army of the Republic, Sons of Veterans, Ladies of the G.A.R., Veterans of Foreign Wars, World War veterans and other patriotic organizations.

The program at the Bible Institute at 3 o'clock was attended by about 2000 persons in addition to hundreds of men and women who had participated in the parade and who were given seats of honor. The exercises were featured by many musical numbers of excellence, including patriotic songs by the Harmony Quartet, selections by a mixed fife and drum corps and the rendition of "The Star Spangled Banner" by Marguerite Baldwin.

Following invocation by Department Chaplain J. B. Leedom of the G.A.R., Thomas D. Wallace, chairman of the day, introduced Comrade J. H. Luke of the Bartlett-Logan Post, who recited Lincoln's Gettysburg address. L. C. Dedelan, Chaplain of the American Legion, gave an excellent reading of Gen. Logan's Memorial Day order of 1868. The speaker of the day was Clarendon E. Adams, Past Commander-in-chief of the G.A.R., who spoke for nearly an hour, being frequently interrupted by the cheers of his audience.

Reviewing, in brief, the great wars of the world for the last 2000 years, Mr. Adams said that never until the American War of the Revolution had there been banded together an army of men whose sole purpose in fighting had been the freedom of their fellowmen.

"It is appropriate that we, as organizations and as individual American citizens, meet today to honor the memories of all the brave, good men and women who since 1776 have suffered and died for the great ideal of Americanism," said the speaker.

"The citizen soldiers of this fair land have determined that America shall be held forever sacred to the purposes for which America was established," said Mr. Adams. "America must be held for Americans. There must be only one language in this country, the national language of the United States of America. There must be one flag for all of us—the flag of the Stars and Stripes in all its unsullied beauty.

"If there be any in this country now who cannot subscribe to these propositions, let us say to them definitely, 'The gates through which you entered this hospitable, free land, swing outward as well as inward, and if you cannot be truly American you must take your departure from these shores.'"

When the cheers, brought on by this sentence, had subsided, Mr. Adams continued:

"If any man attempts to raise in America the red flag of anarchy, let him be tried and, if found guilty, let him be hanged as high as Haman. There is no reason for us to blind ourselves to the fact that today there is a form of propaganda going through this country which has a tendency, and which is inspired by an intention to destroy our constitutional government, and to dethrone law and order.

"The time has come when we must say to all that class of conglomerated hybrids, 'You do not belong in a land of freedom and you must depart from this country.' I tell you, this great 'melting pot' is in need of new equipment—an incinerating vat for the I.W.W.'s, the Bolshevists, the anarchists and the unmerciful profiteers."

NEW YORKERS SEE SCORE OF PARADES

VETERANS OF THREE WARS JOIN IN PAYING TRIBUTE TO DEAD COMRADES

[W. A. P. NIGHT WIRE.]

NEW YORK, May 30.—A score of parades in all five boroughs of New York City featured Memorial Day today.

In Manhattan the principal event was the march of tens of thousands of veterans of three wars along Riverside Drive to the tomb of Gen. Grant. The memorial address was made by Gov. Miller.

Of all the marchers the ever thinning squads of G.A.R. veterans received the greatest ovations. There were barely 500 of them in the ranks this year. Gaily decked automobiles crept alongside them, ready to give a lift to the faltering. But not a man of the 500 lost step until all had passed the reviewing stand and the bugle told them to fall out.

Gen. John F. O'Ryan in the reviewing stand was accompanied by Gen. Gassouin of the French army.

One fatality marred the ceremonies, the war engines claimed another victim, and a name was added to the list of soldier heroes.

It happened in the midst of a procession two and one-half miles long. A giant tractor tank, left for the moment by its pilot slipped into gear and headed its ponderous bulk directly toward a crowd of women and children.

Julian Strahtzhundt, 21 years old, in uniform, leaped toward the tank and started to clamber aboard to bring it under control. But the tank swung sharply toward another tractor and he was crushed between them.

Geo. J. Birkel Co.

We get out of life what we put into it

Let MUSIC enter YOUR life!

You can have inspiring music Ready to play for you.

Player-Pianos
Priced as low as—
$395
2 Years or Longer to Pay.

No invention of modern times has given greater pleasure than the Player-Piano. Instead of the OCCASIONAL EVENT, it brings music into the DAILY LIVES of those who have no musical education. Its possibilities for entertainment are unlimited. Our Players permit you to use any expression you desire, playing faster, slower, softer or louder as you wish.

We constantly add new music rolls to our Player-Music Department. Popular music as well as the favorite classics. Rolls priced from—50c to $1.50.

We gladly demonstrate Players of various types and prices

Geo. J. Birkel Co.
Home of the Steinway Piano and the Steinway Duo-Art Reproducing Piano
446-448 SOUTH BROADWAY

How the Groom Should Look.

—if you are the coming groom why not relieve your mind of any worry over personal appearance at the great event—

Just leave that to us.

The June Groom Sartorially Perfect Is Our Chef-D'Oeuvre

See the new Manhattan Tuxedo Shirts—

—semi-stiff pleated bosoms with soft pique cuffs.

Accessories—
Shirts, Cravats, Jewelry, Reefers, Gloves.

Billie Woolf
The Original Tall Boys
Second Floor
Merchants Nat'l Bank Bldg.
Sixth and Spring

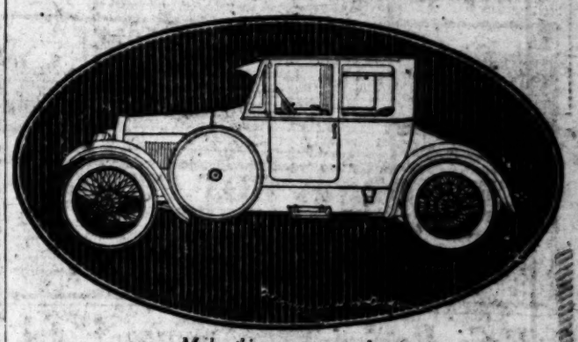

Make this your personal car

The H. C. S. is owned and liked by men who have long since passed the dollar sign on the Road to Achievement

$2850 AT INDIANAPOLIS

Walter M. Brown Company
Figueroa & Washington Sts.

H. C. S.

DESIGNED BY HARRY C. STUTZ

The Times Free Information AND Resort Bureau

CORNER FIRST AND BROADWAY

In for the accommodation and benefit of persons seeking interesting routes of travel, desirable hotels and rest, recreation and recuperation at the seashore or in the mountains. Particulars are furnished by competent attendants and by correspondence to the general public regarding rates and attractions of railroad and steamship lines, hotels and pleasure and health resorts. Descriptive circulars and transportation literature are kept on hand for inspection and distribution. This service is absolutely free. Literature may also be obtained at the Times Branch Office, 521 South Spring Street. Phone: Pico 700; Automatic 50391.

Resorts

GRAND REOPENING
OF THE
NEW MOONLITE GARDENS
One of the Most Artistic Resorts in Southern California
Thursday Evening June 1, 1922
TELEPHONE 761-304
Kindly make reservations as soon as possible.

CLIMATE COOL CLEAR BRACING
BEVERLY HILLS HOTEL and BUNGALOWS
750 Feet Above the Sea—Midway Between Los Angeles and the Seashore.
All outdoor sports worth while enjoyed throughout the summer months under the most perfect climatic conditions.
Where days are full of gladness and nights cool and restful.
AMERICAN PLAN rates NOW from $6. Phone 62304 BEVERLY HILLS.
STANLEY S. ANDERSON, Mgr.

TAUQUITZ LODGE
FORMERLY KEEN CAMP
Elevation 5000 feet in the San Jacinto Mountains. Housekeeping and boating. Dancing, Bowling, Billiards, Pool. Cement Tennis Court. Horseback Riding. Hiking. Croquet Grounds. Entertainment evenings. Good music. Personally conducted trips to San Jacinto Peak. Postoffice Keen Camp. Telephone San Jacinto 1859. Folders Times Information Bureau.

MIRAMAR
To entertain friends most elegantly
Motor west on Wilshire to the top
For Luncheon, Dinner and Afternoon Tea
At the Miramar.

MT. WILSON Elevation 6000 feet
Open year 'round
Daily auto stages from Los Angeles and Pasadena. Auto road open to the public. Peck-Judah Information Bureau, 732 S. Spring, Los Angeles. Phone Main 1700. For further information, call Fair Oaks 54-F-2. W. E. CORY, Manager.

Elsinore Hot Springs Resort
An incorporated city. No monopoly. Mineral water in every house. Numerous hotels; cottages ready for housekeeping; several bath houses. Golf links, beautiful lake, boating, sailing, bathing. Get literature Times Information Bureau; C. of C., Elsinore.

INDEPENDENT FORESTERS INN
And 21 Bungalettes, AVALON, CATALINA ISLAND
New and novel. Rates reasonable. Housekeeping apartments.
Phone 64139 or call 910 So. Olive Street, Los Angeles.

REDONDO BEACH BATH HOUSE open daily, 10 a.m. to 5 p.m. Also Thursday and Saturday evenings to 9 p.m. Sunday 9 a.m. to 4 p.m. DANCE PAVILION—Dancing every Saturday and Sunday. Band concerts every Sunday.

STANLEY PARK "A MOUNTAIN PARADISE"
Carpinteria, Calif. Caters to parties of enjoyment for luncheons, dinners and week-end outings. Furnished cottages. Good home-cooked meals. Address or telephone H. F. Stanley Mgr.
2 Hours from L. A. South of Santa Barbara

INFORMATION AND RESERVATIONS—HEADQUARTERS YOSEMITE, YELLOWSTONE AND AUTO STAGES
PECK JUDAH—732 S. Spring St.
PHONE MAIN 1700.

CENTRAL AND NORTHERN CALIFORNIA RESORTS

How To See Yosemite

Buy the 240-mile "YTS" motor tour operated by Yosemite Transportation System, including El Portal, Merced River Canyon, Tuolumne Big Trees, Hetch Hetchy Valley, Mariposa Big Trees, and complete tour of Yosemite Valley,—all for $25.00.

Yosemite Lodge is now open—European plan $1.50 with cafeteria service; American plan $3.50 and $7.50.

The 1922, 32-page illustrated descriptive folder, "Yosemite All Year 'Round National Park," mailed free upon request.

YOSEMITE NATIONAL PARK CO.
511 So. Spring St. Tel. 11009 Los Angeles

HOTEL WAWONA
Near the Famous Mariposa Big Trees. Now Open.
GOLF, FINE STREAM AND RIVER FISHING
One and one-half day trip by private auto from Los Angeles.
Daily Pierce-Arrow Auto Service via Horseshoe Route from Merced
For Reservations and Folders address C. A. Washburn, Manager, Wawona, Cal., or Peck-Judah Travel Bureaus in Los Angeles or San Francisco.

HUNTINGTON LAKE LODGE
California's Newest Mountain Resort. Excellent Trout Fishing, Boating, Saddle Horses, Beautiful Trails. Illustrated Folders, rates, etc. Address C. A. Babb, Manager, Huntington Lake, Cal., or Sixth floor Edison Bldg., Los Angeles, or any Travel Bureau.

CALIFORNIA HOT SPRINGS
HOT SPRINGS, TULARE COUNTY, CALIFORNIA.
Located seventy-five miles north and east of Bakersfield. Only eight hours' ride from Los Angeles over a PERFECT ROAD. Best of hotel accommodations. One hundred housekeeping cottages. ALL kinds of amusements, including finest concrete HOT MINERAL SWIMMING PLUNGE in California. For further information see Peck-Judah, 732 South Spring, or Times Office Resort Dept.

Paso Robles Hot Springs Hotel
Hot Sulphur and Mud Baths, remarkably radio active and curative. Sporty golf course. Beautiful scenery and fine roads. On highway and S. P. R. R. Midway between Los Angeles and San Francisco.
DR. G. W. TAPE, Manager.

COSO HOT SPRINGS
America's Greatest Medicinal Wonder
Where real mineralized volcanic muds are boiling in craters of curative mineral salts. Our natural steam and lava mud baths are unequaled in America or Europe. Write for folder. Coso Hot Springs, Little Lake, Cal.

The Pines
BASS LAKE, MADERA COUNTY, CALIFORNIA.
Hotel—Furnished House Keeping Cabins.
IT'S Where The Fisherman Go
Information Times Office and Peck-Judah

CHINESE MUTINY NOW SPREADING

Gen. Chang's Condition Said to be Precarious

Manchurian Leaders Swing Over to Wu

President Hsu Also to be Chased Out

[BY CABLE AND ASSOCIATED PRESS.]

PEKING, May 30. — The Manchurian mutiny against Gen. Chang Tso-Lin, the anti-government leader, is spreading. The garrison at Harbin has joined the mutiny and declared in favor of Gen. Wu Pei-Fu. Harbin is in control of the mutineers who also have seized all the Chinese Eastern Railway from Harbin to the maritime province of Siberia. Gen. Wu is in virtual command of the Peking government. An official dispatch received by the foreign legations said the only foreign troops along the railroad were 1000 Japanese which are permanently maintained as a guard for Japanese interests. The dispatches add that reinforcements of foreign troops were contemplated.

Gen. Wu Pei-Fu, anxious to avoid foreign interference, is sending forces to replace the mutineers.

The prestige of Chang in Manchuria in general is said to be diminishing. Pressed from the south by 50,000 of Gen. Wu's soldiers and threatened from the north by the spreading revolt, Chang's position is considered as precarious. Several leaders of the Manchurian provinces who formerly supported him have declared their allegiance to Gen. Wu.

The Peking government regards the Manchurian mutinies as likely to lead to the overthrow of Chang and to the closer unity of Manchuria with China proper.

Gen. Wu announces that he intends to pursue Chang to Mukden and if possible drive him from Chiha.

WU'S PROGRAM

A delegation of members of the old Parliament today conferred with Gen. Wu, who is at Pao Ting-Fu. He advised the delegates to convene the Parliament at Peking immediately and said if it represented the Chinese people he would support it, remain aloof himself, and devote all his energies to the removal of obstacles. He thought a formal call for the Parliament was unnecessary. All that was required was an announcement that the Parliament had assumed charge of the nation's affairs, he said, and it could elect a provisional president.

Gen. Wu expressed the opinion that Chang Tso-Lin eventually would be forced to take refuge on foreign soil. He said he hoped Sun Yat Sen, President of the Canton government, would see fit to sacrifice himself for the benefit of the country.

The parliamentary delegates assert that as soon as they assemble President Hsu Shih-Chang must resign. They claim that his election during the five-year recess of Parliament was not sanctioned.

SEEK PEACE PACT

[BY CABLE AND ASSOCIATED PRESS.]

HONG KONG, May 30.—Strenuous efforts are under way to bring about a reconciliation between Sun Yat Sen, head of the Southern government at Canton, and Gen. Chen Chiung Min, former Military Governor of that city.

The financial situation of the southern government is becoming more critical and conditions in the money market are serious, hampering business and causing general unrest.

Gen. Chen is controlling the revenues and is in a position to stabilize conditions. Fully conscious of the strength of his position, Chen is demanding the abdication of Sun as president.

Sun is continuing his northward advance in Kiangsi province.

MANILA, May 30.—Martial law has been proclaimed at Macako, the Portuguese concession at Hong Kong, owing to a general strike of Chinese there, according to advices from Hong Kong.

A number of Chinese were killed when fired upon by Portuguese troops, the advices said, and business has been suspended.

Resorts

CATALINA
$2¼ ROUND TRIP
Delightful Steamer Ride to California's Magic Isle
Round Trip $2¼ Long Limit
(From L. A. Harbor) Via Steel Steamships Avalon with Orchestra for Dancing. If you motor down, park your car in Catalina Terminal, foot of Canal St., Wilmington.
$2.10 Round Trip from L. A. $2.45 from Long Beach. $3.55 from Pasadena.
Boat sails at 10 a.m. P. M. Boat Train leaves 6th and Main, 9 a.m. Back in early evening. Catalina Ticket Office, 6th and Main, Phone Pico 30.
In All The World No Trip Like This

CAMP CURRY
YOSEMITE
World-famous for its Hospitality, Entertainments, Spectacular Firefall, Accommodations and Low Prices.
Personal Management Mrs. D. A. Curry.
Make Reservations Now
732 S. Spring St.
Los Angeles Ph. 820-043.
EXCURSIONS:
June 2-3 and other dates.

THAT SUMMER OPENING PARTY
May 27th-30th
AT
FOREST HOME
Make Your Reservation TODAY
Phone,
Redlands, Suburban 9062
P. O. FOREST HOME, CAL.
Folders all information bureaus.

ALTAHOE INN
LAKE TAHOE, CAL.
Season May 28 to Sept. 15. Write for rates and folders. $4.50 per day and up. American plan.
FRED W. TEGELER and PHIL S. FOX, Proprietors.

OPID'S CAMP
Boarding and Housekeeping accommodations. OPEN YEAR-ROUND. Groc'ies and General Merchandise. Make reservations by addressing OPID'S CAMP, P. O. MT. WILSON, CAL.

HOTEL TRUFFO
New building and furnishings, hot and cold water—shower and tub baths—Excellent service — $1.00 day—Permanent $5.00 week, two persons $7.00.
312 Sunset Blvd. Phone 62762.

Steamships

ADMIRAL LINE
Low Fares
ROUND TRIP
San Francisco and Back..... $22.50
Seattle and back..... $90.00
Including Berth and Meals, Via S.S. Ruth Alexander
(9800 Tons)
Largest and Finest Coastwise Steamship
11 a.m., Thursday, June 1
S.S. Adl. Farragut
Sails 11 a.m. Sat., June 3 for San Francisco and Portland
SAN DIEGO
S.S. President
Daylight Sailing
10 a.m. Wed., May 31
Office open 8:30 a.m. for Tickets.
Alaska Summer Excursions $80-$145 from Seattle
LOS ANGELES OFFICE
501 So. Spring
Telephone Main 7202 or 12020.
Long Beach: 115 W. Ocean Ave. Phone Home 644
San Pedro: 114 W. Sixth St.
PACIFIC STEAMSHIP COMPANY

Los Angeles Hotels and Apartments

Hotel Stowell
LOS ANGELES 912-916-918 SOUTH SPRING ST. "Rest easy at the Stowell"

HOTEL IMPERIAL FAMOUS FOR GOOD BEDS
SPECIAL WEEKLY RATES FOR SHOWER AND TUB BATHS.
Telephone 60195—Bdwy. 4584. 919 S. Grand Ave.

Hotel Chandler 834 S. Main St.
SPECIAL SUMMER RATES
Rooms with running water, $7.00 to $9.00 per week
Rooms with private bath, $10.50 to $17.50 per week

STORE COLYEAR'S
FIREPROOF WAREHOUSE
415 So. SAN PEDRO ST
Rooms $1 50 MONTH and UP PHONE Main 3591 821251

GOT SNAKE WITH HIS DEADLY AIM

But Failed to Notice that Big Toe was in the Line of Fire

[BY A. P. NIGHT WIRE.]

VISALIA, May 30.—E. R. Woods of Porterville carefully extracted a revolver from beneath his pillow when he saw a rattlesnake approaching his bed today, and then fired with deadly aim. He did not note the fact, however, that his right big toe was in the line of fire. The bullet which killed the snake also clipped off the toe.

Steamships

ROUND THE WORLD
A GRAND CRUISE DE LUXE
Strictly Limited to 400 Guests
Jan. 26th to May 31st, 1923
Sailing Eastward from New York by Specially Chartered
New CUNARD Liner "SAMARIA"
20,000 tons
This magnificent Golden Jubilee Cruise will commemorate the 50th year since Thomas Cook, the founder of our organization, conducted his first party around the world.
A superb Itinerary embracing—Madeira, Gibraltar, Algiers, Naples, Port Said, Cairo and the Pyramids; Bombay, Agra (The Taj Mahal); Ceylon; Calcutta; Rangoon; Sumatra; Batavia; Singapore; Saigon; Manila; Hongkong, Canton, Macao, Shanghai; Nagasaki, Kobe, Yokohama; Honolulu and Waikiki; San Francisco, Balboa, Panama Canal, etc.—visiting each country under the most favorable climatic conditions.
THOS. COOK & SON
625 South Spring St. (Alexandria Hotel Building), Los Angeles.

NEW YORK BY SEA
LOS ANGELES From SAN FRANCISCO
DE LUXE PASSENGER AND EXPRESS-FREIGHT SERVICE VIA PANAMA CANAL AND HAVANA
Sight-seeing stops at: Manzanillo, Mexico; San Jose de Guatemala; Acajutla and La Libertad, Salvador; Corinto, Nicaragua; Balboa and Cristobal, Canal Zone and Baltimore.
New American steamers 10,000 displacement tons.
THE COMFORTABLE WAY TO GO EAST
From Los Angeles
S. S. Rhondor ..... June 25
Santa Ana ..... June 10
Fares, First Class, $170 and $200
Steerage, $100.
PANAMA SERVICE
To Mexico, Central America Canal Zone
From Los Angeles
S. S. Cuba ..... June 7
For complete information apply to
Pacific Mail Steamship Co.
509 California St., San Francisco. Phone Sutter 3500.
505 S. Spring St. (Alexandria Hotel Bldg.), Los Angeles. Pico 4393.

AUSTRALIA
NEW ZEALAND AND SOUTH SEAS
Via Tahiti and Rarotonga.
Mail and Passenger Service
R.M.S. "MARAMA" sails June 2, Aug. 4
R.M.S. TAHITI sails July 7, Sept. 8
Union S.S. Co. of New Zealand
250 California St., San Francisco
Or Local Steamship and Railroad Agents.
Pacific Tour South Seas, New Zealand, Australia. $525, first class.

Australia
Fast U. S. Mail S.S. SONOMA, VENTURA, 19,000-ton Lloyds A1 register. Delightful Service. Sydney Short Line—Samoa—Honolulu. Unlimited passage, lowest rates. Pacific Tours. $525 first class. Honolulu, $220 round trip.
Sonoma sails June 12.
A. M. Culver, 511 S. Spring st., Los Angeles, or Oceanic S. S. Co., 2 Pine st., San Francisco.

TOYO KISEN KAISHA
(ORIENTAL STEAMSHIP CO.)
Passengers to Orient and So. America
Accommodations Available Subject to Immediate Bookings.
S. L. KREIDER, Agent
LOS ANGELES: 375 Pacific Electric Bldg. Phone Broadway 23.
SAN DIEGO: 229 Spreckels Bldg. Phone 65912.

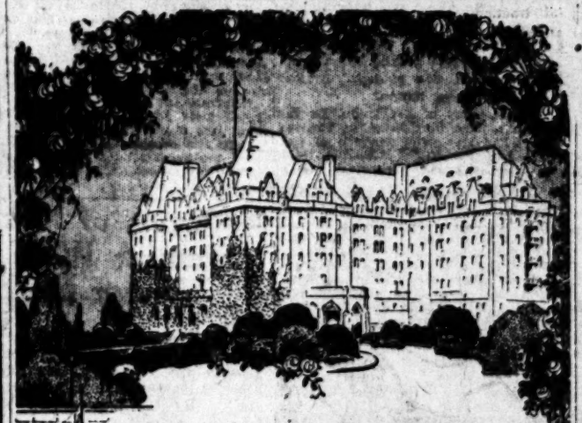

Stop at the Empress, Victoria, British Columbia, when you go East

Enjoy its restful luxury, golf, views of harbor, ocean, and distant mountain range. Then the the overland trip East through "Fifty Switzerland's in One" by

Canadian Pacific Railway

Reduced fares this year. Superb trains. The Trans-Canada Limited from Vancouver makes fastest time to Atlantic seaboard.

For full information, rates and reservations, call or write
W. McIlroy, Gen. Agent Pass. Dept.,
CANADIAN PACIFIC RAILWAY
605 So. Spring St., Los Angeles, Cal.
Telephone Pico 8490—820461.

Summer Sailings at Summer Fares

4 Sailings Weekly from Each P

The summer sailing schedule of the Yale and Harvard is now in effect. There will be a sailing northbound from Los Angeles and southbound from San Francisco every Tuesday, Wednesday, Friday and Saturday.

FINEST FASTEST YALE AND HARVARD
To San Francisco

ROUND TRIP $22.50 With Meals and Berth Included
Return Limit 15 Days. Longer return limits at slightly higher fares.

A clean, cool, refreshing and restful voyage for vacations, week-ends and business trips. Enjoy the freedom made possible by broad decks and spacious cabins. Dancing in veranda cafe ballroom, radiophone programs and other pastimes. The best meals, service and sleeping accommodations.

SAILINGS: From Los Angeles Harbor 4 P.M. Boat train leaves P.E. Station 3 P.M. For reservations and full particulars address any of our offices.

LOS ANGELES STEAMSHIP COMPANY
R. F. Callen, D. P. A.
Los Angeles, 517 S. Spring St. Tel. 63598; 63701
Long Beach, H. J. Rumrill, Agt., 119 W. Ocean; Tel. Home 189
San Pedro ..... O. S. Corbell, Agt., 248 Sixth St.; Tel. 911-J
Pasadena, Jarvis & Prinz, Agt., 49 E. Colorado; Tel. Colo. 695
Riverside, W. S. Talmage, Agt., 660 W. Seventh St.; Tel. 714

CUNARD AND ANCHOR LINES
OFFICE: 501 Market St., San Francisco, or Local Agents.
Freight Sailings on Application.
N. Y. to Cherbourg and Southampton
MAURETANIA ..... June 6, June 27, July 18
AQUITANIA ..... June 13, July 4, Aug. 1
BERENGARIA ..... June 20, July 11, Aug. 8
N. Y. to Plymouth, Cherbourg and Hamburg
CARONIA ..... June 17, July 29, Aug. 31
SAXONIA ..... July 1, Aug. 2, Sept. 9
N. Y. to Cobh (Queenstown) and Liverpool
LACONIA (new) ..... June 3, July 6, Aug. 3
CARMANIA ..... June 15, July 15, Aug. 17
SCYTHIA (new) ..... June 27, July 30, Aug. 31
N. Y. to London Direct
PANNONIA ..... June 22
N. Y. to Londonderry and Glasgow
CAMERONIA ..... June 3, Oct. 7.
ALGERIA ..... June 14, July 12, Aug. 25
COLUMBIA ..... June 24, July 22, Aug. 19
N. Y. to Vigo and Mediterranean Ports
ITALIA ..... June 10
Boston to Londonderry, Liverpool and Glasgow
ASSYRIA ..... July 8, Sept. 13
Boston to Queenstown and Liverpool
CARMANIA ..... June 18,
SAMARIA (new) ..... June 28, July 26, Aug. 28

CANADIAN SERVICE
Via Picturesque St. Lawrence Route
Montreal to Glasgow
CASSANDRA ..... June 2, June 30, July 28
SATURNIA ..... June 16, *July 14, Aug. 11
ELYSIA ..... *June 23,
ATHENIA ..... Aug. 18, Sept. 15,
*Also calls at Moville, Ireland.
Montreal to Liverpool
ALBANIA ..... June 10; July 15, Aug. 19
TYRRHENIA ..... *June 27, July 29, Sept. 2
AURONIA ..... Aug. 12, Sept. 16, Oct. 14
*Also calls at Glasgow.
Montreal to Plymouth, Cherbourg and London
ANDANIA ..... June 17, July 22, Aug. 26
ANTONIA ..... July 1, Aug. 5, Sept. 9

ALASKA
Personally conducted tours of the AMERICAN EXPRESS COMPANY
Sailings June and July.
AMERICAN EXPRESS COMPANY
762 So. Broadway. Main 8534.

The Centur and The Wolverine

The *Wolverine* via the Michigan Central rivals the *Twentieth Century Limited* for overnight service between Chicago and New York.

It arrives in New York in the morning and leaves for Chicago at the close of the business day.

Los Angeles Offices:
424-425 Van Nuys Building

NEW YORK CENT

Back East Excursions
Tickets on Sale NOW
Good Going Until Aug.
Return Limit Oct. 31
Chicago and return.....
Omaha and return.....
Minneapolis and return.....
Kansas City and return.....
Denver and return.....
Salt Lake City and return.....
AND MANY OTHERS
Liberal Stop-Over and Choice of Routes

UNION PAC
Tickets and Reservations 221 BROADWAY
Stations: First and Main
10031—Phones—Main 8524

Mrs. J. Stingley

What Men Admire
woman is Perfect
the sign of Str
Herald, Cal.—"Dr.
Prescription has
help to me as a t
vine and I am glad to
recommendation. My
become very poor;
with inward weakn
ness, could not sleep,
appetite. I was weak
with backaches a
my side and my limb
was a physical wreck
taking the 'Favor
tion' but it complete
of all my weakness and
into a good healthy, str
man."—Mrs. J. Stingley,
Now to your near
and obtain this w
scription of Dr. Pi
ets or liquid or send
pkg. to Dr. Pierce's
t, in Buffalo, N. Y.,
free medical advice.

Any Man and
AFFORD MY DEN
method of GROWN,
PLATE WORK, FIL
RACTING is without
or pain, and gives
service, it makes
low. Each case rec
ional attention.
DR. CARR, Den
231 O. T. Johnson
Hours 8:30 to

TAILORED AT FASHION PARK

TAILORED AT FASHION PARK

STANEREK

THE STANEREK MODEL IS AN ATTRACTIVE TYPE OF JACKET FOR THE STURDY TYPE OF MAN. WITHOUT APPARENT EFFORT, IT TONES DOWN THE CHEST AND WAIST, AND SECURES AN ERECT EFFECT IN THE BACK.

$45 $50 $60

CUSTOM-SERVICE READY-TO-PUT-ON
TAILORED AT FASHION PARK

"Desmond's"
SPRING NEAR SIXTH

GERMAN CRISIS SEEMS AVERTED

French Consider Reply Not Unfavorable

Military Pressure Believed to be Unlikely

International Loan is Said to be Detail

[BY CABLE AND ASSOCIATED PRESS.]

PARIS, May 30.—The disquieting prospect that France would bring further pressure to bear on Germany with the extension of her military occupation, is regarded in reparations and political circles as eliminated by the German reply to the Reparations Commission, made public today. It promises to comply with the conditions imposed by the Reparations Commission with the proviso that Germany must have aid in the form of a foreign loan.

The commission has insisted upon unconditional compliance but the question of the loan is considered a detail that will be arranged without complications. The reply dealing with this question says:

REASONABLE ASSISTANCE

"The German government determined to make the most strenuous endeavors to prevent any further increase in the floating debt, are, however, convinced that in the present financial conditions such efforts cannot be carried through unless Germany receives reasonable assistance in the way of a foreign loan. Provided such assistance becomes available without undue delay, the German government would undertake to deal with the question on the following basis:

"The amount of the floating debt as it stood on March 31, 1922, is from now on to be the normal maximum. If at the end of June or at the end or any subsequent month the amount exceeds the normal maximum steps will be taken to secure repayment of the excess within three months following by means of excess receipts or by raising credits otherwise than in the form of giving rise to fiduciary inflation."

IMPOSE NEW TAXES

The German government promises that in case the maximum is exceeded again it will endeavor to impose new taxes sufficient to make up the difference. Pending the receipt of the proposed foreign loan, however, the government asks that the floating debt may be increased in paper marks to the equivalent of payments of foreign currency made and to be made since March 31, under the terms of the Treaty of Versailles.

NEW PLAN WILL AID WHOLE WEST

(Continued from First Page)

Land Bank of Salt Lake City, to operate in Utah and Idaho.

Nevada is not included in the group of States served because the present banking facilities are believed adequate to the agricultural requirements of that State.

Each joint stock bank will be capitalized, at first, at $250,000, with a paid-in surplus of $25,000. This will give to each bank a loan capacity of $4,125,000, fifteen times its capital and surplus. It is intended, however, to increase the capital of the banks from time to time as the loan requirements increase. Thirty bankers subscribe as individuals, representing their institutions, and from their names will be selected directors for each of the banks, so that the whole system will be unified in policies and management.

The subscribers to the group of joint stock land banks are J. F. Sartori, M. S. Heilman, Charles H. Toll, Henry M. Robinson, Charles F. Stern and Motley H. Flint of Los Angeles; John D. McKee, John S. Drum, Paul A. Sinsheimer, Milton H. Esberg, F. G. Drum, C. O. G. Miller and Parker S. Maddux of San Francisco; Heber J. Grant, Anthony W. Ivins, L. H. Farnsworth, E. O. Howard, John C. Cutler, Edgar S. Hills and W. W. Armstrong of Salt Lake City; C. P. Adams, W. B. Ayer, Henry L. Corbett, Edward H. Geary, Rogers MacVeagh, A. L. Mills, Joseph Simon, Joseph N. Teal, W. L. Thompson and E. A. Wyld of Portland.

"The organization will not only give Los Angeles a new and important financial institution," said Vice-president Charles F. Stern of the First National Bank and the Los Angeles Trust and Savings Bank, "but it tends to solidify the interests of the entire Pacific Southwest, as well as to develop individually its component parts. By this means the individual problems of Arizona, San Joaquin Valley and the Imperial Valley can be properly worked out. I believe this to be one of the most important steps taken in the development of this district."

PLAN IS EXPLAINED

Vice-president Charles H. Toll of the Security Trust & Savings Bank, said: "Under the Federal Farm Loan Act each joint stock land bank is a separate institution, responsible to the Federal Farm Loan Board, inspected at regular intervals by bank examiners, under exactly the same conditions as a national bank. Following the provisions of the act, we have created what may be called a 'chain' of banks, each of the nine banks in the combination holding stock in each of the five land banks, and representation on the directorate of each bank will be distributed among the owning institutions. Thus we will have a unified policy, directed by the leading bankers of the region.

"The creation of this system means creating a reservoir of money at low interest rate for all legitimate agricultural operations in the whole Twelfth Federal Reserve District. Few individual loaners or banks can or would loan money on forty years' time, or on the amortization plan, which has proven so practical with land banks. But through these land banks the farmer with a high interest, short time mortgage is able to replace it with a loan at lower interest which he can dispose of in easy annual instalments. The land banks, too, will provide money for part of the original purchase of lands, and thus greatly facilitate irrigation development and the subdivision and sale of large tracts to sellers."

THE WORLD'S NEWS IN SPANISH

For the benefit of the many Spanish-speaking friends of The Times and the many students of that tongue in Los Angeles, The Times presents herewith a digest of the most important news of the day in Spanish. A working knowledge of correct everyday Spanish is an asset of immense value, especially in the Southwest, as is indicated by the fact that public and private Spanish instructors have more than 15,000 pupils in Los Angeles alone.

Para beneficio de los muchos amigos de habla castellana que tiene el Times, así como también para ayudar a los estudiantes de este idioma en Los Angeles, el Times tiene el gusto de ofrecerles una serie de noticias importantes de última hora, en español. El conocimiento de este idioma, expuesto en una forma sencilla, usando frases de uso diario, es de gran valor, especialmente para los residentes del suroeste del Estado. En esta ciudad actualmente hay más de 15,000 personas que se dedican al estudio de la lengua española.

NOTAS TELEGRAFICAS

Noticias de Washington

WASHINGTON, mayo 30.—La conferencia de mañana entre 1500 empresarios carboneros y el Ministro Hoover versará principalmente sobre la regulación del precio del carbón. No será en modo alguno un paso que tienda a terminar la huelga.

Hoy se inauguró el monumento conmemorativo de Lincoln, que costó $2,000,000. Al recibir dicho monumento del Presidente de la Suprema Corte, Taft, dijo el Presidente Harding que Lincoln había sido el más grande de los Presidentes.

Puede que el Presidente Harding demore la firma del proyecto de ley del labrador, pues está pendiente de la enquesta sobre restricción a los bancos de reserva federal, en lo que respecta a la construcción de edificios.

El Embajador de Francia, Jusserand, obsequió hoy al Presidente Harding la bandera americana que tremoló sobre París cuando las tropas americanas entraron a la guerra mundial.

El Diputado Chalmers, de Ohio, dijo hoy que la declaración del Primer Ministro canadiense de que no es oportuno el momento para arreglar el tratado del canal del San Lorenzo, no podrá ser obstáculo para llevar adelante el proyecto.

Generales Mexicanos Puestos en Libertad

EL PASO (Tex.) mayo 29.—Después de pasar cerca de tres meses en la cárcel del condado, los Grals. Juan Mérigo, Nicolás Rodríguez y tres de sus partidarios, acusados de haber dirigido una expedición militar a México, fueron ayer puestos en libertad bajo fianza. Esta fué fijada en $1500 para cada general, y en $500 para cada uno de los otros.

Las aprehensiones de estos hombres fueron hechas por el Departamento de Justicia en febrero y marzo próximo pasados, a raíz de una escaramuza que tuvo lugar el 8 de febrero cerca de Samalayuca, México.

Sobrevive un Muchacho a una Caída de muy Alto

YAKIMA (Wash.) mayo 30.—Myrle Statt, se está aliviando, según dice su médico, de lesiones recibidas el sábado al caer de un acantilado de 50 pies de altura en el valle de Naches, donde sus padres trabajan como labradores. El muchacho sufrió una fractura de la cadera, y permaneció sin auxilios quirúrgicos desde la tarde del sábado hasta el domingo en la mañana.

NOTAS LOCALES

Se Confisca una Fortuna en Opio

Ayer confiscó la policía en el puerto de Los Angeles ciento veintiocho taels de opio valuados en $15,000, efectuando la primera aprehensión que en ese lugar se hace de acuerdo con la ley de narcóticos Jones-Miller de este Estado. Un japonés, "Dick" Matsushita, fué detenido y acusado de ser el director del círculo de traficantes en opio de Sudcalifornia. Tres años llevaban los detectivos de observarle, habiendo realizado su aprehensión cuando creyeron tener suficientes pruebas para justificarla. Matsushita es agente de la línea de vapores japoneses T. K. K. en el sur, y ha tenido las mejores oportunidades para mattear narcóticos en este país.

Woolwine Anda Tras el Gobierno

Al anunciarse ayer por el mismo Agente del Ministerio Público Woolwine su postulación para Gobernador democrático, tomaron tal forma los acontecimientos políticos, que puede decirse que California, particularmente la parte sur, será el campo de batalla democrático en la próxima campaña presidencial. Esta será la segunda campaña del Sr. Woolwine para la gubernatura; la primera fué en 1918.

No se ha hecho público si el Sr. McAdoo tomará alguna participación en las próximas elecciones del Estado; pero es cosa entendida que se ha interesado mucho en la situación política de esta entidad.

Las Noticias de los Rotarios Serán "Radiadas."

Veintidós naciones de la tierra pondrán en tensión sus ondas hertzianas la noche del próximo martes, cuando el Times de Los Angeles, por primera vez en la historia del mundo, distribuya un boletín diario de las sesiones de la décimotercera convención anual de la Rotaria Internacional.

Esta se presentará en Los Angeles la semana próxima, con 10,000 delegados de todas partes del globo. En el programa de la convención no figurarán sino Rotarios. Las cuestiones que éstos van a discutir en la convención abrazan asuntos de importancia internacional y las personas que tratarán de ellos incluyen algunos de los más prominentes hombres profesionales y de negocios de Europa, Sudamérica, Asia, Canadá y los Estados Unidos. Hay más de cincuenta clubs rotarios en el Estado de California y más de 400 dentro del radio de la poderosa estación distribuidora del Times. En esta convención, habrá estaciones receptoras mucho más alejadas que la longitud de onda ordinaria de esta estación, las cuales se pondrán en tono para recibir estas noticias.

DEPORTES

Carreras de Autos

Jimmy Murphy, de Los Angeles, hizo pedazos todos los records del mundo en las 500 millas de carrera de autos efectuada ayer en Indianápolis. Se puso a la cabeza desde el principio, y no dejó que nadie se le adelantara. Harry Hartz, también de esta ciudad, llegó segundo, y Eddie Hearne, tercero.

Baseball

Los Angeles y Vernon se dividieron los honores en el doble partido jugado ayer en el parque Washington. Los "Angeles" se llevaron a los Tigres en el primer juego por una anotación de 7 a 0. Los Tigres triunfaron en el duodécimo turno de la segunda contienda.

Ban Johnson, presidente de la Liga Americana, suspendió ayer por tiempo indefinido al Gerente Ty Cobb, del equipo americano de Detroit, por haber pisado al árbitro Wilson en los dedos del pie la semana pasada.

Tennis

Hoy en la mañana comenzará el campeonato de tennis de la ciudad de Los Angeles, en los patios de Los Angeles. Terminará el torneo el domingo.

Ayer ganó William Johnston, de San Francisco, en Sacramento, el campeonato de tennis de Centrocalifornia.

Pugilato

Anoche anunció Tex Rickard que se había concertado un match entre Benny Leonard, campeón de peso ligero del mundo, y Lew Tendler. El match citado tendrá lugar el 20 de julio en Jersey City.

Yates

Ayer hizo su primer crucero el Rex, tipo nuevo de embarcación limousine, yendo de este puerto a Catalina, y regresando al punto de partida. Este viaje de ensaye fué un éxito, habiendo navegado el pequeño crucero a razón de 51 millas por hora.

NEW YORKER LEADING IN UNION ELECTION

[BY A. P. DAY WIRE.]

DETROIT, May 30.—John McParland of New York, president of the International Typographical Union, is leading W. W. Barrett of Chicago by 3335 for president of the organization, on returns from 650 cities out of approximately 735 voting in the recent election, it was announced here today by Charles P. Howard, chairman of the union's campaign committee. The figures are: McParland, 28,151; Barrett, 25,816.

FITZGERALD'S
for the Advancement of Music.

It's BRUNSWICK WEEK *at* FITZGERALD'S

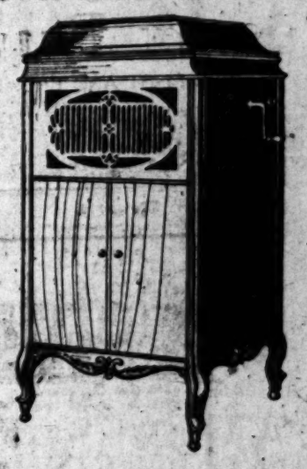

20 Words will win this $260 Brunswick

TODAY Is the Last Day

Today is the last day in which you may send in your 20 words telling the value of the BRUNSWICK phonograph and records to the home embodying the thought that the Brunswick plays all records. The contest closes tonight; if your answer is postmarked May 31 your contribution will be entered in the contest.

Five Prizes in All

Address your communication to the Contest Manager.

FITZGERALD MUSIC CO.
HILL STREET AT 731 - 739

50c Pound

Here's a tip—"Rough Dip"—

An unequaled Chocolate Value

BISHOP'S ROUGH DIP CHOCOLATES

America's Smartest Clothes

Largest Assortment of Whipcords in Los Angeles $35 to $55

Sports Model Whipcord

Whipcords for Men of All Ages and Shapes. Try Us. You Stout Man.

Business Model Whipcord

Fine Quality White Flannel Trousers $6.50 to $10.

Blue Serge Suits, $30 Up.

Double-Breasted Blue Serge

Stylish Suits in gray, tan, brown, checks and stripes, $25, $30, $35.

Business Model

Stylish Straw Hats $2 to $5

Scott Bros

425-427 South Spring

"Host Men" Homespuns, $35

"Will you leave me that shirt when you die, Mr. Smart? It sure is a 'Peach.'"

"Can't do it, my boy. But I'll tell you the secret. Always buy MANHATTANS."

Silverwood's
BROADWAY AT SIXTH
"The Home of Manhattans"

ENERGINE

THE PERFECT DRY CLEANER

Largest size can. Most economical to use. Removes spots from clothing, leaving NO RING or ODOR. Cleans NECKTIES, SILKS, LACES and GLOVES; wonderful for WHITE KID SHOES. 35c at all drug stores.

Take Home a Can Today.

NUTRO-HEALTH BREAD

Nutritious, Because It's Made From the Whole Kernel of the Wheat.
Made by Bakers of "Creamy Wheat" Bread.
Phone Main 3195 MACKECHNIE BREAD CO.

Windsor Square
R. A. ROWAN & CO.
Wilshire's
Residence Property
Highest Class—Lowest Price
200 Title Insurance Bldg

New Stomachs For Old
Eat What You Like and Be Happy

D. M. CHAMBERLAIN, New Zealand Herbalist, 633 West Eighth St. Hours: 9 to 5; Saturday, 9 to 4. Twenty-one years in Los Angeles.

Mrs. J. Stingley

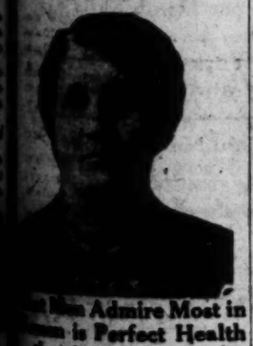

"I Most Admire Most in Woman is Perfect Health the sign of Strength"

Mansfield, Cal.—"Dr. Pierce's Favorite Prescription has been a help to me as a tonic and I am glad to give it recommendation. My health became very poor; I was suffering with inward weakness, was weak, could not sleep, and lost appetite. I was weak and suffered with backaches and pains in my side and my limbs ached. I was a physical wreck when I began taking the 'Favorite Prescription' and it completely cured me of all my weakness and built me up to a good healthy, strong condition."—Mrs. J. Stingley, 2128 Q Street.

Buy now in your nearest drug store and obtain this wonderful medicine of Dr. Pierce's in tablet or liquid or send 10c for trial pkg. to Dr. Pierce's Invalids' Hotel in Buffalo, N. Y., and write for free medical advice.

Man and Woman

CAN AFFORD MY DENTISTRY. Instead of CROWN, BRIDGE PLATE WORK, FILLING and EXTRACTING is without discomfort or pain, and gives so much better service, it makes the cost small. Each case receives my personal attention.

DR. CARR, Dentist
1201 O. T. Johnson Bldg.
Office Hours, Hours 8:30 to 5:30.

Why It Is Hard To Walk On Sand

Lack of traction causes the foot to slide back and throws the foot outward.

Footprints of Indians and other races famed for endurance show straight imprints with a tendency to toe in.

The tendency of those who wear "Ground Gripper" Shoes is to walk as Nature intended. The "Rotor" Heel on Ground Grippers pivots the foot, and the flexible shank counteracts slipping, one of the chief causes of lack of traction which causes fatigue and discomfort in walking.

That insert in the heel is the "Rotor" cushion, a miniature shock absorber that helps give perfect traction.

C. H. Fontius
Ground Gripper Shoes
616 SOUTH HILL ST.
Phone 19139.

GROUND GRIPPER

For Men, Women and Children

old reliable remedy. Drives pain away Don't suffer. Get a bottle of Eade's

In use over fifty years.

At Druggists or

E. FOUGERA & CO., Inc.
90-92 Beekman St., New York

EADE'S PILLS
SAFE AND SURE

2 minutes before—2 minutes after taking Jo-To.

Stops—Gas, Acidity, Sour Stomach (Heartburn), Belching, Swelling and all after-eating distress in—Two Minutes. Absolutely harmless.

Sold in Los Angeles by all Sun Drug Stores. Samples Free. Jo-To Co., Bellingham, Wash.

AUCTION TODAY

May 31, 10 a.m., 761 E. Ave. 43. Modern 5-room bungalow and contents, all built-in effects, stationary wash tubs, gas, electricity, hardwood floors, beam ceiling, cement basement. Beautiful view of mountains, above fog; a real home. Furniture to be sold immediately after property is sold.

CHAS. J. HELLNER, Auctioneer.
Phone 21540.

Closing Out

at Sacrifice

Entire Stock of Finest Quality

Persian and Chinese

Oriental Rugs

AMBASSADOR HOTEL

Oriental Rug Galleries

Open Evenings. Phone Wilshire 1306.

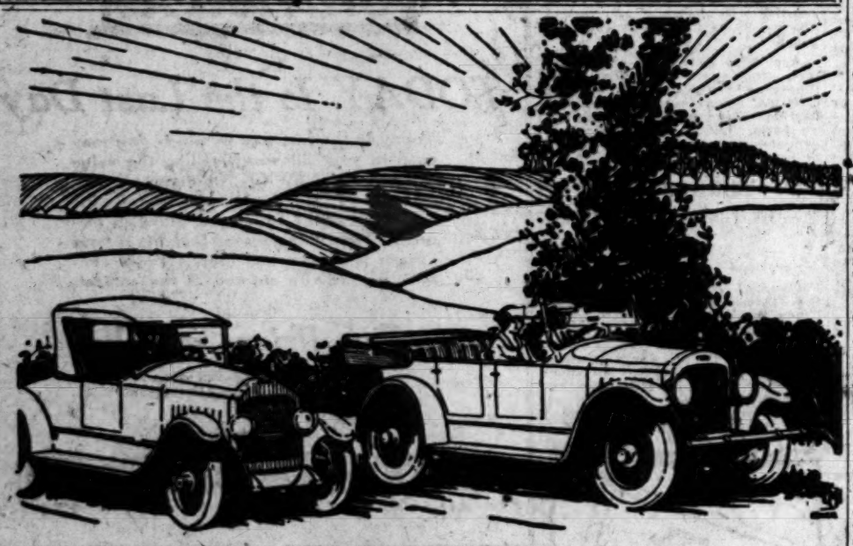

BIG POWER *for* SMALL CARS

"Red Crown" enables your car to develop the maximum of power and per-gallon mileage that its makers designed it to give.

It vaporizes *rapidly* and *uniformly* in the carburetor—that means quick starting. It explodes *completely* in the cylinders—that means a steady stream of power and more mileage at less cost.

Run your car with "Red Crown" and *nothing else*, and you won't have to bother with carburetor adjustments.

Fill at the Red Crown sign—at Service Stations, garages, and other dealers.

STANDARD OIL COMPANY
(California)

The Gasoline of Quality

RED CROWN GASOLINE

Say Ben-Gay for Tired Feet

Say Ben Gay at any drug store and you will get a tube of the original French Baume Bengué (Analgésique), then apply as follows: First soak the feet in hot water—wipe dry—and rub the entire surface thoroughly with Baume. Keep a tube handy for rheumatic pains.

THOS. LEEMING & CO., NEW YORK

DIXIE

Round, White, Smooth-edged and Tasteless

—CUPS—

INDIVIDUAL DRINKING CUP CO.
933 So. Figueroa St. 65365.

Health the Secret of Attraction

Women of today depend a good deal upon the modern modiste and a knowledge of the cosmetic art to make them attractive. Too often there exists beneath it all a suffering woman whose nervous laugh or forced smile covers a pang of agony caused by some feminine ill. To such a woman Lydia E. Pinkham's Vegetable Compound will bring health and a happy relief from her suffering, that will make her far more attractive than costly gowns and cosmetics.

For nearly fifty years American women have relied upon this root and herb medicine to relieve their ailments.—[Advertisement.

SHEA FACING NEW CHARGE

Indicted Unionist Head of Auto Theft Ring?

Man Held for Murder Said to be Leader

Building Trades Quiz Not Pleasing One

[EXCLUSIVE DISPATCH.]

CHICAGO, May 30.—New operations of an alleged gigantic nation-wide automobile theft ring with headquarters in Chicago, and of which "Con" Shea, union-labor leader now under indictment for police murder in connection with union troubles, were bared today, according to the police, with the return from St. Louis of William Smith, seized there three weeks ago as one of the chief "field agents" of the ring.

Smith's arrest took on further significance when, upon his return, Assistant State's Attorney Hodges said he would question the prisoner as a suspect in the union bombings and slayings for which Shea, Big Tim Murphy, Fred Mader and five others, including one woman, now are under indictment. Hodges said the prisoner would be questioned particularly in regard to the recent dynamiting of laundries.

HALF-MILLION LOOT

The operations of the supposed gang of motor thieves are said to have extended into many cities of the East and South and to have resulted in the theft and disposal of more than 500 cars, bringing an aggregate clean-up of about $500,000, the police believe.

Two other men besides Shea and Smith now are under arrest in connection with the thefts, and the police assert they have linked the names of several others with the ring. The two other prisoners are Claud Bullier, seized yesterday with a supposed stolen car, and John Rogers, owner of a garage at 129 South Kedzie avenue.

Evidence, the police say, was obtained several weeks ago that Shea was the directing genius of the alleged band of thieves who were using Chicago as the marketing place for the automobiles stolen in other cities and shipped here. Shea was arrested when it was found that five cars, sent by freight to Chicago from New Orleans, were billed to him here. He denied complicity in the theft of the machines, but the police held him.

LETTERS ARE FOUND

Later, when Shea's office in the headquarters of the theater janitors' union, of which he is secretary, at 59 East Van Buren street, were raided in the round-up of union men in the terrorists' warfare, the police say they found several letters addressed to Smith at St. Louis which had not been mailed. One of these stated:

"The jig is up. Some one squawked to Vaughn. Things are at a standstill for a time. If you see some stranger hanging around, blow."

Following this clew the police caused the arrest of Smith, who was found to have $6000 in jewelry and $2700 in cash on his person. He fought extradition, but lost, and was brought back today by Sergts. Gleason and Laughlin of the automobile detail.

TO HOLD QUIZ

Union labor in Chicago will be investigated in public by a committee of twenty representative citizens and officials at meetings to be held in the City Hall, it was announced today by Thomas Carey, president of the Chicago National Life Insurance Company. The announcement followed a conference with Emmett Flood, organizer for the American Federation of Labor and personal representative of Samuel Gompers; Fred Mader, president of the Chicago Building Trades Council; T. Frank O'Connell, former president of the Builders' Club of Chicago, and David T. Alexander, attorney for Mr. Carey.

The conference was held in Mr. Carey's offices. Mr. Carey was in consultation with two prominent bankers and with two building contractors at his residence until 2 o'clock this morning perfecting plans for the investigation. "Big Tim" Murphy was not present this morning.

The personnel of the committee has not been made public, but it will include three Aldermen appointed by Mayor Thompson, bankers, judges and members of the clergy. Mr. Carey and his associates were busy today preparing the list of names. He said that it will be made public as soon as it is completed. State Senator John Dailey will be asked to sit with the committee.

NO WHITEWASH

"On this committee will be some men who are not friendly with union labor," said Mr. Carey. "I want the public to know that I do not intend to appoint a committee that will whitewash this matter. We are going to get to the bottom of the union troubles in Chicago. The investigation will be complete and comprehensive. The committee will make a formal report at the end of the sessions. If the findings show that certain men should be removed from office in union-labor circles, they will be removed.

"It is the purpose of this whole search to get at the root of the trouble. We will make the investigation public and above board. Everyone who has grievances against union labor will be asked to testify. We want the co-operation of every good element in Chicago in this task."

The investigation will not in any way affect the plans of the Citizens' Committee to enforce the Landis wage award, T. E. Donnelley of the committee said today. "Chicago does not need to await Mr. Carey's discovery of what is the matter,"

HALF DOLLARS BY THE PECK

Mrs. Chong Digs Up Fifty-Cent Pieces by Thousands to Give Bail

[BY A. P. NIGHT WIRE.]

CHICO, May 30. — Two thousand 50-cent pieces were deposited by Mrs. Chong, Chinese woman, charged with violation of the narcotics law, when she was haled into justice court here and required to give bail. She took the money from nooks and crannies of her store, according to the officers. She was arrested by W. E. Hansen, an operative of the State Board of Pharmacy and Constable J. W. Benner.

Mr. Donnelley said. "It knows, and it was on the road to curing the trouble before Mr. Carey intervened. We do not feel grateful for Mr. Carey's intervention to eliminate the union-labor czars; they were already on the way to oblivion by the slower process of law."

First Shipments of Cantaloupes Leave Valley

[EXCLUSIVE DISPATCH.]

EL CENTRO, May 30.—El Centro's first carload shipment of cantaloupes this year went out today. A year ago two carloads of cantaloupes left the valley on May 21. Calexico also shipped a carload today and another has been sent from Brawley.

S. E. J. COX TRIAL BEGUN IN TEXAS

MAN CHARGED WITH LAND FRAUDS FACING FEDERAL COURT JURY

[BY A. P. DAY WIRE.]

HOUSTON (Tex.) May 30.—Faith in S. E. J. Cox's literature led them to invest in his companies and acquire securities now said to be worth next to nothing, witnesses testified in the Federal Court. They came from distant points in the United States to testify against Cox on trial for alleged use of the mails to defraud in connection with financing three companies whose capital on paper aggregated $41,000,000.

Frequent tilts between opposing counsel marked the opening of the government's testimony in the trial.

D. A. Simmons, Assistant District Attorney who is conducting the examination of witnesses, read literature of the Cox realization company estimating the value of land leased in West Texas at $5000 an acre.

"Would you sell your leases for $5000?" he asked E. A. Trombley, of Flint, Mich., an employee of the Buick Motor Car Company.

"I'd sell them for a good cigar," the witness replied sharply.

MACNIDER BELIEVES BONUS NOW CERTAIN

LEGION COMMANDER SAYS BODY IS NOT URGING LEGISLATION

[BY A. P. DAY WIRE.]

MINNEAPOLIS, May 30.—The American Legion has adopted a "hands off" policy toward bonus legislation in Congress. Hanford MacNider, national commander of the Legion, said here today. He spoke at several memorial day exercises.

Service men will get a bonus, it is most certain, the Legion Commander declared. But the enactment of an adjusted compensation bill, he asserted, will not be the result of any agitation by the American Legion.

"The bonus is the child of Congress, not of the American Legion," he said. "It is their problem, not ours. It has been made to appear, perhaps, that the bonus is being urged by the American Legion under threats. It is not true. So far as I know, no post of the American Legion has wired Congressmen urging the passage of the bonus bill."

State Bank Assets Growing

[BY A. P. DAY WIRE.]

SAN FRANCISCO, May 30. — The assets of California's State banks increased more than $22,000,000 in the period covered in the last two called reports, Jonathan Dodge, State superintendent of banks, announced today. The increase, he said, brings the aggregate assets to $1,623,367,370, the largest figure in the State's history.

AUCTION
Today, 10 A. M.
3218-3220 So. Main
Massive Sale
Furniture and Rugs

of every description. Piano, 2 Phonographs, Circassian Walnut set, ranges, beds, dressers, davenports, bedding, dishes cooking utensils.

P. S.—In this sale we have complete dressmaking outfit consisting of cash register, desk, tables, chairs, office partition, lot Drophead Singer machines. Big sale. No limit. Be on hand.

HILL & WING, Auctioneers.
Phone 25450.

AUCTION DE LUXE
10 a.m., Today, 10 a.m.

Take West 16th St. or Washington St. Cars to 5th Ave., and walk one block to 17th St.

The FURNITURE AND FURNISHINGS of the beautifully appointed home of Mr. and Mrs. C. A. Irving.

See detailed description in yesterday's TIMES, Page 6, Part I. Don't miss this beautiful sale.

KEMP AND BALL, Auctioneers
12169 162 and 164 West Pico St. 12169
"For Satisfactory Service and Best Results."

GERMANY WANTS TO MEDIATE

Wirth Says Nation Willing to Act as Go-Between for Allies and Russia

[BY CABLE AND ASSOCIATED PRESS.]

BERLIN, May 30.—Chancellor Wirth's exposition in the Reichstag yesterday of the government's course at the Genoa conference received the approval of the governmental parties, but was only moderately applauded.

The Chancellor's announcement that Germany was prepared to volunteer for the role of mediator between the Allies and the soviet representatives at The Hague conference was commented on this morning as one of the most surprising passages in his speech, as it had generally been believed that the German government was reconciled to the fact that it was not to be represented on the official list of invitations to The Hague meeting.

The text of the German note to the reparations commission, it is learned, is virtually an official paraphrase of the memorandum agreed to at Paris between Finance Minister Hermes and Sir John Bradbury, British member of the Reparations Commission.

HARDING'S SIGNATURE MAY BE HELD UP

OBJECTIONABLE PARAGRAPH FOUND IN "DIRT FARMER" BILL

[EXCLUSIVE DISPATCH.]

WASHINGTON, May 30.—President Harding's signing of the "dirt farmer" bill, which is designed to give representation to agriculture on the Federal Reserve Board, may be held up pending a full consideration of the effect of a provision restricting expenditures by Federal Reserve banks for construction of buildings.

Members of the Federal Reserve Board, it is understood, are strongly opposed to this provision. It is reported that the President may be requested to veto the measure because of it. Members of the board also were against the enlargement of the membership as provided in the bill, but are not expected to make any further protest against this feature of the measure.

The text of the objectionable paragraph follows:

"No Federal Reserve bank shall have authority hereafter to enter into any contract or contracts for the erection of any building of any kind or character or to authorize the erection of any building in excess of $250,000 without the consent of Congress having previously been given therefor in express terms; provided, that nothing herein shall apply to any building now under construction."

Adoption of the restriction relative to building construction was the result of criticism of Federal Reserve banks for expenditure of excess amounts of money for this purpose. The building under construction by the Federal Reserve Bank of New York has been the special target of Senators. It has been held that if excessive amounts had not been expended the treasury would have profited to a greater extent from earnings of the banks.

It is reported that a strong movement is on foot in favor of J. R. Howard, president of the American Farm Bureau Federation, for appointment as the new "dirt farmer" member of the Federal Reserve Board.

Buy Portland Building

[BY A. P. DAY WIRE.]

SAN FRANCISCO, May 30.—E. Tropp and William C. Crittenden, president and vice-president of the Express Building Company, have announced they had purchased for $1,000,000 a twelve-story office building from the Wells Fargo Express Company in Portland, Or. The building, one of the largest in Portland, is leased to the Union Pacific system for $150,000 a year. Tropp and Crittenden recently purchased the Wells Fargo Building in San Francisco.

Men plan life insurance to replace their earning power after they are gone.

Would this object be accomplished in your own case if, when your guiding hand is removed, your wife should receive in a lump sum the total of your insurance?

By leaving insurance money in trust with this company for the benefit of your wife, you can arrange for the sound investment of this fund, the payment of a regular income from it, and for larger payments under certain contingencies.

Come in, talk with our trust officers.

TITLE INSURANCE & TRUST COMPANY
TITLE INSURANCE BUILDING
FIFTH AND SPRING STS.
THE OLDEST TRUST COMPANY IN THE SOUTH
PAID-IN CAPITAL AND SURPLUS $3,500,000

Beautiful Six Room Bungalow
Small Payment Down
Close-in location. 15 minutes from Broadway
2049 Alpha St., South Pasadena
Just off Huntington Drive
At Auction Thursday, June 1st, 11 A.M.
Lot 50x150. Fruit trees, chicken run. 5-car garage. Frame construction house, 6 large rooms, 3 bedrooms.
Owner Must Sell. Small Cash Payment
$35.00 per Month
Open for Inspection Daily 1 to 5 p.m.
Drive east Huntington Drive to Alpha, turn North to property is one block East of Mission Oil Station. Take car line off at Sierra Vista Station, walk back to Alpha. Phone 820451
C. H. O'Connor and Son, Auctioneers
626 Pantages Bldg. (Where 7th enters)
Phone 820451

"LUXURIOUS" AUCTION
Real Estate and Furniture—the Home and Contents
MISCHA GUTERSON

Morning Sale Begins 9:30 A.M.

Thursday, June 1st
At 991 S. Arapahoe St.

Evening Sale Begins 7:30 P.M.

Mr. Real Estate Buyer, Investigate This Property
An Opportunity for the Investor.

Take West 11th to Autos Drive

Real Estate Will Be Sold at 12:30 P.M.

Owing to the absence of Professor [illegible] health and [illegible] remain there for [illegible] decided to sell [illegible] and their elegant [illegible] and Adams, situated [illegible] another person's [illegible] truly characteristic [illegible] to be in every [illegible] adore this home [illegible] furnishings are [illegible] tone that pervades [illegible] interest of [illegible] talk, I would [illegible] are indeed to [illegible] magnificent [illegible]

Furniture will be sold [illegible]

KNABE BABY GRAND PIANO [illegible]
VICTROLA, Model XVI [illegible] records.
ORIENTAL RUGS, INCLUDING [illegible] AND SMALL SIZE KERMANSHAHS, [illegible] SILKS, SAROUKS, BELOOJISTANS, [illegible] AND CHINESE; MAGNIFICENT [illegible] FURNITURE IN OVERSTUFFED [illegible] ANY; TURKISH LAMPS; FLOOR [illegible] LAMPS; ELECTRIC CANDLESTICKS; [illegible] MARBLES; BRONZES; STERLING [illegible] HAVILAND CHINA DINNER SET [illegible] AND PICTURES; HANDSOME [illegible] ROOM SUITE; MAHOGANY, WALNUT [illegible] BEDROOM SUITES; ANGLO-PERSIAN [illegible] RELIABLE SIDE OVEN WHITE [illegible] RANGE; BOHN ALL OVER [illegible] PORCELAIN-LINED REFRIGERATOR [illegible]

REAL ESTATE

The home is beautifully situated on a high terraced corner lot and contains twelve rooms: living-room, dining-room, music room, five bedrooms upstairs, maid's room, sleeping porch, large attic, cement basement; garage with capacity for three machines; furnace; instantaneous heater and every other desirable feature to be seen in a home of this kind. The lot is 80x160 ft.; the grounds are magnificently laid out in flowers and shrubbery.

TERMS OF SALE: Owner will accept part cash and take back a liberal mortgage.

Real Estate can be inspected daily. Furniture can be inspected Today from 2 p.m. to 4 p.m.

LEWIS S. HART
Los Angeles' Progressive Auctioneer—613-31.

Luncheon will be served to my guests at 12:

UBSCRIBE NOW!

Tonight, at Midnight,

The Convertible Notes of Palos Verdes Estates Will Be withdrawn permanently from subscription

The man or woman who lets this day pass without acquiring at least a small piece of land in Palos Verdes Estates through the purchase of these Convertible Notes will have let pass one of the greatest opportunities of a lifetime.

Mail the blank on this page or send the telegraph form printed here BEFORE MIDNIGHT today.

DISTRICT REPRESENTATIVES

ALHAMBRA
Geo. H. Dixon,
120 W. Main.
Tel. 688.

ANAHEIM
[illegible]
121 So. Los Angeles St.
Tel. 204-J.

COVINA
Rice-French & Fabrick
Tel. 37.

FULLERTON
Hunt & Myers,
120 E. Commonwealth.
Tel. 130.

GARDENA
[illegible]
Tel. Gar. 124.

GLENDALE
[illegible]
Tel. Glen. 1233;
Home 61-J-1.

HOLLYWOOD
MacDonald & Company,
6811 Hollywood Blvd.
Tel. 579445.

HUNTINGTON BEACH
W. E. Clapp & Son,
Phone 110.

HUNTINGTON PARK
Geo. F. Wiesbach,
410 So. Pacific Blvd.

LOMPOC
O. J. Gilliland.

ONTARIO
Close & Myers,
100 East B St.
Tel. 773.

REDONDO
Howard H. Towle,
Phoenix Hotel, Rm. 1.
Tel. 2001.

PALOS VERDES ESTATES

General Sales Offices: 929 S. Broadway

TITLE INSURANCE & TRUST CO., Trustees

DISTRICT REPRESENTATIVES

RIVERSIDE
J. S. Wagner & Son,
634 Seventh St.
Tel. 143.

LONG BEACH
N. J. Dilley,
116 Pacific Ave.
Tel. Home 1662.

SAN BERNARDINO
J. J. Wilkins,
602 Third St.
Tel. 228.

SAN LUIS OBISPO
W. F. Shaw,
1837 South Bway St.

SANTA MONICA BAY DISTRICT
Robt. H. Nagley,
137 Pier Ave., Ocean Park.
Tel. 61709.

PASADENA
F. A. Borden,
651 E. Colorado St.
Maryland Hotel Bldg.
Tel. Fair Oaks 592.

PLACENTIA, CAL.
Christensen & Stillwell.

SAN PEDRO
Bettles & Bender,
823 Beacon St.
Tel. 870.

SANTA ANA
Hunt & Myers,
113 West Third St.
Tel. 594-R.

VENTURA
Ralph Warnock,
125 Oak St.

WHITTIER
W. F. Black,
202 N. Pickering St.
Phone 6241.

You may tear out and send this collect telegram to secure your reservation for Verdes Estates Convertible Notes.

Your subscription on this form will take priority of selection according to the postmark on the envelope in which it is mailed.

WESTERN UNION TELEGRAM

CLASS OF SERVICE	SYMBOL
Day Message	
Day Letter	Dlr
Night Message	Nm
Night Letter	N L

If none of these three symbols appears after the check (number of words) this is a day message. Otherwise the character is indicated by the symbol appearing after the check.

NEWCOMB CARLTON, PRESIDENT GEORGE W. E. ATKINS, FIRST VICE-PRESIDENT

Send the following message, subject to the terms on back hereof, which are hereby agreed to

THIS MUST BE FILED BEFORE MIDNIGHT OF MAY 31ST.

CHARGES COLLECT

Title Insurance and Trust Company,
Los Angeles, California

Date_____1922.

RESERVE FOR ME_____DOLLARS CONVERTIBLE TRUST INDENTURE NOTES PALOS VERDES UNDERWRITING. A SIGNED SUBSCRIPTION ACCOMPANIED BY REMITTANCE OF FIRST PAYMENT IS BEING MAILED AT ONCE.

(Signature)_____

(Postoffice Address)_____

Convertible $.....

UNDERWRITING SUBSCRIPTION PALOS VERDES PROJECT

E. G. LEWIS,
Care of TITLE INSURANCE AND TRUST COMPANY, TRUSTEE,
Los Angeles, California.

....., 1922.

I, a Caucasian, hereby subscribe toward underwriting the Palos Verdes Project, so-called, situate in Los Angeles County, California, and promise and agree to pay to Title Insurance and Trust Company, Trustee, at its office in the City of Los Angeles, California,

For CONVERTIBLE Trust Indenture Underwriting notes ..... $.....

of which total subscription, ten per cent (10%) ($.....) is herewith paid, and the balance of said subscription I promise to pay in ..... equal monthly installments, beginning on the first of the next calendar month and continuing thereafter on the first of each calendar month until fully paid, together with interest on all deferred installments from date hereof until paid at the rate of seven per cent per annum, payable with each installment.

The said notes and the installments of principal paid in on this subscription are to be secured by a certain trust indenture and agreement executed by you as Trustor and Title Insurance and Trust Company as Trustee covering the lands of the said project which are described in said trust indenture. The selections under said convertible notes may be made at the time and in the manner authorized by said trust indenture and agreement. This subscription is made subject to, and the said project shall be carried out in conformity with, and your percentages and compensation are fixed by, the terms and conditions of the said trust indenture and agreement. It is understood by me that said notes will not be issued until the title to said lands has been acquired by the Trustee, *and that no representations or promises other than those herein contained shall be binding on the Trustee or said Lewis.*

If a total face amount in subscriptions of fifteen million dollars shall not have been received or said amount otherwise provided for, or made up, on or before January 1, 1923, then the full amount of the payments hereunder, less the Trustee's charges of one per cent of the amount paid, shall be returned to me.

Signature .....

Street Address .....

Postoffice Address .....

State .....

Make all checks, drafts and money orders payable to Title Insurance and Trust Company, as Trustee, and mail same and this subscription to said Trustee at Los Angeles, California.

Unknown Foods

You do not ask your family to sit down to the table with unknown guests.

Are you equally careful about the meats you invite them to eat? Equally sure of where they come from, what they are, who stands sponsor for them?

Nowadays, fortunately, the risk is not great. But with Swift & Company's products there is none.

Swift & Company's products are the result of years of experience, of careful, conscientious effort.

Their quality is a constant factor, always to be depended upon. The consumer is doubly protected because, in addition to the care used by Swift & Company, Swift's food products are carefully inspected by government employes and bear the federal inspection stamp.

The word "Premium" on ham or bacon means that we stake our pride and the reputation of years on that ham or bacon.

These products have been selected, cured, smoked, and handled by workmen who take the same pride in our products that we do.

Be sure of Swift's products and thus make certain that no strange or unknown food is introduced into the family circle!

Well-known Foods of Well-known Quality

Swift's Premium Ham.
Swift's Premium Cooked Ham.
Swift's Premium Bacon.
Swift's Premium Sliced Bacon
Swift's Premium Wafer Sliced Dried Beef.
Swift's "Silverleaf" Brand Pure Lard.
JewelShortening.
Swift's Premium Oleomargarine.
Gem Nut Margarine.
Brookfield Brand Pork Sausage.
Premium Frankfurts.
Brookfield Butter.
Brookfield Eggs.

Swift & Company,
U. S. A.

Los Angeles Local Branch, 922-28 E. 1st St.
R. C. Campbell, Manager

TIME FOR

Shredded Wheat

with Strawberries

Deliciously Nourishing and Satisfying

When you ask for Shredded Wheat be sure you get the original Shredded Wheat you have always eaten, made at Oakland, Calif.—always clean, always pure, always the same high quality. Two Biscuits with milk or cream, or with berries or other fruits, make a satisfying meal.

Bargain Month For Furniture
See today's Times' Want-Ads.

KEEP OUT OF COAL STRIKE

Government is Not Making Any Peace Moves

Officials Believe Action Would be Futile

Hoover Meets Operators in Price Conference

[EXCLUSIVE DISPATCH.]

WASHINGTON, May 30.—Administration officials are making no move at this time to bring about an end to the coal strike, it was explained today, and expect no decisive turn in events that may lead to a settlement of the controversy before the middle of June or the first of July.

This declaration was made in authoritative quarters when reports were received that there was in some quarters a misconception of the purposes of tomorrow's conference between Secretary of Commerce Hoover and 1000 bituminous coal operators called here to consider the coal price agreement submitted by Secretary Hoover ten days ago at a conference with forty nonunion operators.

TO STAY NEUTRAL

Tomorrow's conference will not concern itself either directly or indirectly with a settlement of the strike, it was explained, and officials are convinced that at least another month must pass before any serious shortage in coal will be felt. Until that time comes, it is declared, it will be futile for the government to attempt to intervene in the controversy and nothing but an unexpected surrender on one side or the other would end the strike.

The meeting tomorrow with Secretary Hoover will consider means of maintaining a fair mine price of such nonunion coal as may be produced while the strike lasts, and means of preventing a runaway market through speculation or an increasing demand for such fuel as may be available.

Such a program as has been proposed, as a result of the preliminary conference called by Secretary Hoover, can only be made effective through voluntary agreement on the part of the producers. If they refuse, or if any considerable number of them prove recalcitrant, the whole proposition will collapse.

HOOVER OPTIMISTIC

Secretary Hoover, who is engineering the program of self-restraint, is hopeful of favorable action this week; more hopeful, it is said, than he was at the end of the first conference. He has been informed that already mine prices, which had begun to soar in certain producing sections, had come down materially, some of them as much as $1 a ton. If this proves to be true, he is inclined to the conviction that an agreement which will be effective may be reached.

If a voluntary arrangement is perfected at the Washington conference which will re-establish the old Garfield mine prices or which will provide for any other mine price control upon which the government will look with approval, it is indicated that Secretary Hoover may invite the wholesalers and retailers to meet with him for a similar arrangement in the open market.

SEVENTH INFANTRY PAYS HONOR TO DEAD

Due honor was paid the members of the Seventh California Infantry who lost their lives in the Spanish War with services at the monument in Pershing Square yesterday. R. Morgan Galbreth, past department commander of the United Spanish War Veterans, was the speaker. Invocation was given by Rev. Clinton Taft and Brig.-Gen. Robert Wankowski presided.

Mme. Constance Balfour, soloist of Temple Baptist Church, sang "The Star Spangled Banner," and a salute was fired by a squad from the Los Angeles Military Academy, a cadet bugler blowing "Taps." The services were conducted by the Seventh California Volunteer Association. Among others on the speakers' platform were Sheriff Traeger, Barney Goss, bugler of the Seventh, and a veteran of the World War, and Mrs. Lois E. Rollins and Mrs. Sarah A. Willig, mothers of two of the Seventh's dead.

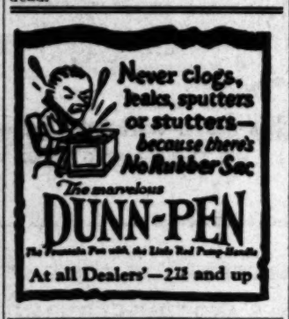

RASH DISFIGURED CHILD'S FACE

Also On Back and Chest. Lost Rest. Cuticura Heals.

"My baby broke out with a rash on his face, back and chest. At first they were tiny pimples, and after a few days became dry and hard. His skin was red and sore, and the eruptions itched so that he scratched, and his face was disfigured. His clothing aggravated the breaking out, and at night he was cross and lost his rest.

"I began using Cuticura Soap and Ointment. I could see an improvement, and after using two cakes of Soap and one box of Ointment he was healed." (Signed) Mrs. Jessie McCollum, 363 So. 8th St., Kansas City, Kansas.

Use Cuticura Soap, Ointment and Talcum for all toilet purposes.

Sample Each Free by Mail. Address: "Cuticura Laboratories, Dept. H, Malden 48, Mass." Sold everywhere. Soap 25c. Ointment 25 and 50c. Talcum 25c. Cuticura Soap shaves without mug.

ONE BANDIT IS KILLED; OTHER SHOT

Pair Walk Into Trap Laid by Policemen and Are Quickly Shot Down

[EXCLUSIVE DISPATCH.]

CHICAGO, May 30.—One bandit was killed and another probably fatally wounded on the highway between Gary and Hammond, Ind., today, when they walked into a trap set by the Hammond police to capture the men who have been robbing motorists along the road.

Sergt. John Kuntz, with Policeman Walter Morse dressed as a woman, stopped his car near the side of the road. A policeman was posted on each side of the highway in a ditch. The two policemen in the car pretended they were spooning. Soon an automobile drove past them. It stopped a short distance away. Then it backed up. Two men approached the car in which the policemen were sitting. The bandits drew guns and ordered "hands up."

Policeman Fred Frandrey opened fire from the ditch, killing Lloyd Parliey, 28 years old, of Oconto, Wis. As the second bandit attempted to flee he was shot through the right lung by Policeman Morse. He was taken to the hospital where he gave the name of Howard Fowler, 21 years old of Danville, Ill.

Speaker Honors Heroes; Deplores Horrors of War

[EXCLUSIVE DISPATCH.]

PASADENA, May 30.—In a stirring patriotic address today at the public Memorial Day exercises in Library Park, in which he spoke of "Appreciation as the Noblest Monument Love Can Build" for the nation's heroes, Rev. Dr. Daniel F. Fox, the speaker of the day, also deplored war.

"While we pay tribute to the heroism of the American soldier and sailor," he said, "we do not glorify war. War, as such, has no place in the program of civilization. The rights of men are worth contending for, but there is something monstrously wrong in a government or statesmanship that makes the killing of men the only method whereby these rights can be secured."

The entire community joined in the memorial exercises at the park, following a parade through the streets of the John F. Godfrey post of the G.A.R., Sons of Veterans, Spanish War Veterans, Pasadena post of the American Legion, Women's Relief Corps, Ladies of the G.A.R., the Elks' flag team and band, a detachment of Army balloon men from Arcadia, high school cadets and school children.

Other speakers than Dr. Fox at the exercises were Monsignor John M. McCarthy of St. Andrew's Church, who pronounced the invocation; Dr. Charles D. Lockwood, who was a medical major overseas; John McDonald, a drummer boy of the sixties, who was chairman of the Memorial Day committee, and Dr. George L. Spining, an old veteran, who said the benediction.

ARMY AND NAVY JOIN IN TRIBUTE

[EXCLUSIVE DISPATCH.]

SAN DIEGO, May 30. — The Army, Navy and Marine Corps joined with patriotic organizations today in Memorial Day ceremonies, which included a parade, services at the outdoor organ in Balboa Park, and dedication of Legion Rest, a plot set aside by the American Legion in Greenwood Cemetery.

A handful of G.A.R. veterans linked the past with the present, while the only San Diego survivor of the Mexican War, O. J. Stough, occupied a place of honor in the procession. Coast Artillerymen, soldiers and sailors of the regular establishments, turned out in large numbers and assisted in the services following the parade.

In Balboa Park, several thousand persons assembled for the community services. Gold Star mothers of San Diego city and county occupied places of honor on the platform. The address of the day was given by State Senator Sample.

Dedication of Legion Rest centered around the burial of Sergt. William Sheldon, who made the supreme sacrifice in action.

The U.S.S. Charleston, flagship of the Pacific destroyer force, and the batteries of Fort Rosecrans, at noon fired the national salute of twenty-one guns in honor of the nation's dead.

WAR VETERAN DIES IN MEMORIAL PARADE

[EXCLUSIVE DISPATCH.]

NEW YORK, May 30.—A lively military march was terminated suddenly and a cadet bugler sounded taps in the course of New York's Memorial Day parade this afternoon after Julian Stahlschmidt, a World War veteran, was crushed to death between two Whippet tanks on Riverside Drive.

TO ADVANCE AGRICULTURE

Association of States is Formed at Meeting

Plans of Organization Are Made Public

Californian Made President by Gathering

[BY A. P. NIGHT WIRE.]

SACRAMENTO, May 30.—Decision to seek resumption of direct wire service to the Pacific Coast for the purpose of giving the farmers first-hand information concerning eastern markets and a discussion of policy in its relation to the Federal government, featured the afternoon conference of the Western States Agricultural Representatives, which was organized here this morning.

New officers of the organization were installed in the following order:

George H. Hecke, director of the California Department of Agriculture, president; Miles Gannon, Idaho Agricultural Commissioner, vice-president; F. H. Gloyd, chief of the Department of Agriculture of the State of Washington, secretary-treasurer.

County horticultural commissioners continued their conference this afternoon with open discussions on the control of plant diseases. Another conference is being held tonight.

A plan is being discussed by the western directors and representatives of Hawaii, Mexico and Canada for a western plant quarantine law which would prove effective in stopping the spread of plant diseases from one section to another.

Conferences with the Federal Horticultural Board will open tomorrow.

Organization of an association which will have for its purpose the general advancement of agriculture in eleven Western States was decided on. The association will be known as the Western States Agriculture Representatives and, as tentatively outlined today, will be composed of the following eleven States:

California, Oregon, Washington, Nevada, Arizona, Idaho, Utah, Wyoming, Montana, Colorado and New Mexico.

G. H. Hecke, director of the California Department of Agriculture, presided. The purposes of the association as outlined at today's meeting are:

To secure a greater mutual understanding, closer co-operation and uniformity of action for the efficient enforcement of the agricultural laws.

To promote the efficiency of service and regulatory functions with reference to the agriculture of the various Western States.

To define, inaugurate and support an agricultural policy for the Western States.

To encourage, foster and extend co-operative relations with the United States Department of Agriculture.

To encourage, promote and extend co-operative relations with colleges of agriculture and experiment stations.

In the discussion leading up to the formation of the association Mr. Cannon said the time was ripe for the leaders in agriculture of the various States to take a definite stand on such policies of whether predatory animal work should be taken over by the Federal government, or remain the work of the States, and whether standardization problems should be handled by the States or the national government. Similar views were expressed by other delegates.

States not properly organized for properly handling agricultural police work and other problems related to the agricultural industry were declared to be not only handicapped, but a menace to other States.

Cannon told the convention that in his opinion one of the biggest problems faced by the country today lies in the necessity of constructing a uniform program for the handling of agricultural resources.

ROW MARS MEMORIAL DAY CELEBRATION

BURNING OF OLD HONOR ROLL BY LEGION CAUSES SPLIT IN PORT CHESTER, N. Y.

[BY A. P. NIGHT WIRE.]

PORT CHESTER (N. Y.) May 30.—Veterans of the Civil War and members of the Private Soldiers and Sailors Legion refused to march with the American Legion today because the burning of the World War honor roll was to be part of the program.

As a consequence there were two Memorial Day observances in Port Chester, with the opposing organizations leading their separate parades and holding separate services over the graves of fallen comrades.

The honor roll, a huge sign board fifty feet long and twelve feet high containing the names of 1200 veterans, was put to the torch at the conclusion of the American Legion parade. It had been erected during the war, and, it was argued, was intended to be only a temporary memorial.

Only seven of the men whose names were enrolled there had since joined the ranks of the dead.

LEGION DECORATES GRAVES

For the first time the American Legion yesterday decorated the graves of the soldier dead in Southern California. Veterans of Victory Post No. 54 and Los Angeles Post No. 8, accompanied by members of their women's auxiliaries, visited the various cemeteries to leave flowers and a flag at every hero's tombstone.

The Legionnaires assembled in Odd Fellows' Cemetery, where six soldiers and an Army nurse are buried. Then they divided into two squads, under Commander R. L. Hanley and Chaplain L. C. Dodelan, for the pilgrimage to the other cemeteries.

Not every dead service man was honored, however. Hundreds of graves have not been tabulated, according to the Legionnaires, and they cited the experience of one father who came 2000 miles to decorate his son's resting place yesterday and was unable to locate it. By next Memorial Day the Legion expects to have every grave listed.

Elaborate services were conducted at Forest Lawn Cemetery in which civic and military organizations took part. A symbolic grave in the Memorial Park was decorated with a wreath by R. E. Bassford, who was commissioned by President Harding. Gov. Stephens was represented by Judge McLucas. Mme. Constance Balfour sang several solos.

The ceremony at Forest Lawn was preceded by a parade through the Glendale streets. At the gates of the park the procession was met by a group of school children who then decorated the grave of every soldier buried in the grounds.

Those aviators who were killed in service were honored when a dirigible circled over the park and showered flowers upon the graves. Los Angeles city and State officials were in attendance at the services which were givn under the auspices of the Glendale fraternal, civic and military organizations.

Recording Studios New York and London

VOCALION

June Records Out Tomorrow

PLAY ON ANY PHONOGRAPH

ROSES RED—and so are Vocalion Records. Nature makes most beautiful roses red, because red is the color that brightens all-out-doors and turns the gray of winter and the uncertainty of Spring into the rich, warm fulfillment of June. The Aeolian Company makes *all* Vocalion Records *red*, because the red composition was found to make the best surface for recording the beauty and the depth of voice and instrument—the best surface for enduring. Vocalion Records *do* last longer.

So for the June Bride a Library of Vocalion Records—a Library of Music—will be like a bouquet of June roses in "sweetness"—a bouquet that will last, "making June and Honeymoon days Eternal." Hear the New June Records today, and the special bride number.

		Number
Rosy-Posy—from "The Blushing Bride"—Fox-Trot Rudy Wiedoeft's Californians		14880
Mr. and Mrs.—Introd. "Just a Regular Girl" from "The Blushing Bride"—Fox-Trot		
Some Sunny Day—Fox-Trot (*Irving Berlin*) Yerkes' S. S. Flotilla Orchestra		14887
Lovey Dove from "The Rose of Stamboul"—Fox-Trot Yerkes' S. S. Flotilla Orchestra		
Tennessee Moon—Fox-Trot		14888
You Won't Be Sorry—Fox-Trot Yerkes' S. S. Flotilla Orchestra		
Who (Believed in You)—Fox-Trot		14889
My Honey's Lovin' Arms—Fox-Trot California Ramblers		
Georgia—Fox-Trot		14890
High Brown Blues—Fox-Trot Bar Harbor Society Orchestra		
Everyday—Introd. "Oh Gee! Oh Gosh!" from "For Goodness Sake"—Fox-Trot (*Daly*) Bar Harbor Society Orchestra		14881
Idola—Fox-Trot Leo F. Reisman Orchestra		
Sing Song Man—Fox-Trot Yerkes' S. S. Flotilla Orchestra		14810
California—Fox-Trot Bar Harbor Society Orchestra		
Ship O' Dreams		14885
There's Silver in Your Hair (But There's Gold Within Your Heart) Arthur Burns		
Oogie Oogie Wa-Wa Billy Jones		14886
Down on Avenue "A" Irving Kaufman		
Mr. Gallagher and Mr. Shean Dooley and Shea		14889
Love-Sick Blues Jack Shea		
La Traviata—Di provenza il mar (Thy home in fair Provence). In Italian (*Verdi*) Giacomo Rimini		89089
Lohengrin—Wedding March (*Wagner*) Cathedral Quartet		14891
Faust—Soldiers' Chorus (*Gounod*) Criterion Quartet		
Norwegian Echo Song (*Bjerrogarrd-Thrane*) In Norwegian May Peterson		89088
Snowy Breasted Pearl (*deVere-Robinson*)		48008
She is Far From the Land (*Moore-Lambert*) Colin O'More		
O Sole Mio (Neapolitan Folk Song) In Italian (*deCapua*) Giulio Crimi		80188
O'er Waiting Harp Strings of the Mind Nevada Van Der Veer		14809
Day By Day the Manna Fell (*Gottschalk*) Lloyd Simonson		
Serenade (*Toselli*)		24028
Serenade (*Popper*) Maurice Dambois		
The Boys at the Lough—Reel Medley (Traditional)		14892
Humorous of Ennistymon—Jig Medley (Traditional) Michael Coleman		
Oy Wei Mir Zei Geben Dos Yohl (Traditional)		14888
Watch Your Step (*Kammon-Lowenworth-Rumshinsky*) Gus Goldstein		

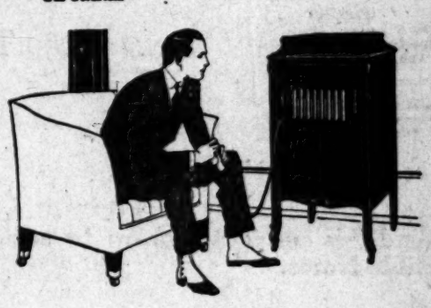

"It's Like Magic"

If you haven't heard the Phonograph—the one Phonograph with the Graduola Tone Control—then you haven't heard the Phonograph that is a true Instrument.

The mere reproduction of sound is mechanical. The Graduola gives you the reproduction that is *musical*. With the Graduola you control the music, now as soft as moonlight—now as strong as the sun—and every shading that expresses your moods—your personality. Happy the bride who monises with the furnishings of her new home.

THE AEOLIAN COMPANY,
New York, Makers

Furnish the New Bungalow—

—You'll find furniture, rugs, draperies, kitchen utensils, garden tools for a complete home among the innumerable bargains in Times' Want-Ads.

Goodbye Boils!

Are you "up to the neck" in blood impurities? S. S. S. is one of the greatest blood-purifiers known. Try it.

S. S. S. Will Rid You of Boils, Pimples, Blackheads and Skin Eruptions.

A boil is a volcano,—your blood is so chuck full of poisons that these "boil" out into a boil. They'll keep "boiling up" until you destroy them completely by the use of S. S. S., one of the most powerful blood-cleansers known to science. S. S. S. has stood the test of time. The power of its ingredients is acknowledged by authorities. Its medicinal ingredients are guaranteed to be purely vegetable. Right off, it clears the skin of pimples, boils, blotches, blackheads, acne, eczema, rash and other skin eruptions, and does it thoroughly. It drives out of the blood impurities which cause rheumatism, makes the blood rich and pure builds up lost flesh. It helps to manufacture new blood cells,—that's one of its secrets. S. S. S. is sold at all drug stores, in two sizes. The larger size is the more economical.

PYORRHEA
$2 CURE PER
Hundreds of people testify to our
PYORRHEA
I can save your teeth
Consultation and
Expert Diagnosis
Modern X-Ray
DR. BA
Rooms

Schools and Colleges

The Times School and College Bureau will help you secure complete information about any kind of School or Educational Training. Carefully compiled data are on file, from which source suggestions may be had which will be helpful to you. THIS SERVICE IS FREE. Address, write or call THE TIMES' Information Bureau, First and Broadway. Telephones: Pico 700 and 10391.

S ANGELES MILITARY ACADEMY
SCHOLARSHIP, MILITARY TRAINING AND GENERAL ...ation. For information address Adjutant. Phone 21411.
MILITARY ACADEMY—
GE A Big School for Little Boys. The largest school of its class in America. Pupils admitted at any time. In session throughout the year. Send for Catalog. R.F.D. No. 1, Box 566. Phone 74314. ROBERT A. GIBBS, Headmaster.

ume Designing Individual instruction in FASHIONS, PATTERN MAKING, CUTTING, FRENCH DRAPING, MILLINERY, SKETCHING. Be a professional in this rich-...ks you the designer's metric square—no charts, no blocks, ...are in demand in the clothing industry. Enroll NOW for Special ...Day or Eve.
SCHOOL OF COSTUME DESIGNING, 948 W. 7th St.

NG BEACH MILITARY ACADEMY SUMMER SCHOOL
3608 E. Ocean Ave., Long Beach. The only Academy by the sea. Full particulars on application to Prof. Blackwell.

IFORNIA COMMERCIAL COLLEGE
...SOUTH HOPE STREET, LOS ANGELES. Main 9211
...1st, 2nd and 3rd prizes, 1921-22, in State Schools and Colleges ... Courses. Employs 16 Instructors. Send for Victory Year Book. ...structions. POSITIONS GUARANTEED TO GRADUATES.

...a Military Academy June 14th-Sept. 17th. Boarding and Day. Military drill 8:30. Classes 9 to 12. Saturdays at Beach. Day pupils may remain all day and Saturdays. Young boys only. 4001 W. 16th. Phone 74072.
...mer Session Catalog on request.

ADENA MILITARY ACADEMY
Accredited school. College preparatory. Also grades 5 to 8. Boarding and Day Pupils admitted any time. ...university and character training. Military, Athletics, Horsemanship, ...Printing, Manual Training. Every modern convenience. Address ...Los Angeles phone Gar. 3824—Pasadena phone F. O. 390.

... Military Academy Summer Camp
...for a month—ideal happy vacation. Great physical benefit and mental ...training in Athletics, Aquatic and Outdoor Life taught. Exceptional ...for girls. Make reservations. 300 S. ALVARADO. Tel. 22647.

...MAN SECRETARIAL SCHOOL
(Gaskins Business College)
...Assisted Employment. Personal Attention. Rapid Advancement. ...Individual Secretarial Training. Special rates request. ...Rm. 10 Wright & Callender Bldg., 4th and Hill. Phone Bdwy. 2000.

...WARD SCHOOL (Military) Largest and best equipped Boys' School in the West. 23rd year. Rt. Rev. ...Johnson, Bishop of the Episcopal Diocese, President. H. B. Gooden, M.A., ...Principal. 260 and Western Ave., Los Angeles, California.

...mercial Experts Training Institute
"The School of INTENSIVE Training"
...SHORTHAND, SECRETARIAL AND CIVIL SERVICE COURSES. ...Fourth and Spring Streets. Phone 3821.

...LS-WOODBURY BUSINESS COLLEGE
...individual method of instruction reduces time and increases efficiency.) ...Positions for all graduates. Permanent since 1884. ...Bank Building, Eighth and Hill Sts. (Entire Fifth Floor.)

...ntancy Institute Summer Term
...Classes for the uncrowded profession. Radio Telephony ...also forming new classes. 57 other courses. ...REGISTRAR, 719 S. Hope St. Phone 10622.

...CKAY BUSINESS COLLEGE
...Main and Main. Days—Evenings. 62192.
...Penmanship, Commercial, Shorthand, Typewriting, Complimentary, Bank Statement Machine, etc. ...Book, Cal. 17th year under the personal direction of F. D. Mackay.

...WORD HOUSE, 30 RULES. NO EXCEPTIONS. DICTATION FIRST ...WEEK. POSITIONS GUARANTEED. SUMMER RATES.
...BELL SCHOOL—625 Black Building, 63877.
SHORTEST SHORTHAND IN THE WORLD.

THE SPECIALTY SCHOOL
...Secretary commercial book-keeping and certified public accountant's ...books to keep. No classes to attend. Free employment department. ...Phone 10151 for literature. 617 Black Bldg.

...UNTANTS' EDUCATIONAL INSTITUTE

VACATION SCHOOL FOR GIRLS IN COUNTRY
...Expert from foremost American Universities, traveled and experienced as ...teacher of private school for several years, will receive twelve girls, ages 7-14, at her ...home in the San Francisco Bay District, from July 1st to September 15th. Twelve ...acres, orchard, etc. Fresh milk, eggs, vegetables, fruit. Instruction half day; out-...door life. Rates only to parents of abundant means able to provide best opportunities ...for children. Address Girls' Summer School, P. O. Box 894, Los Angeles.

LIFE INSURANCE SALESMANSHIP
...of the School of Life Insurance Salesmanship, Carnegie School of ...will hold a nine weeks' summer course in Los Angeles, beginning ...Monday, opportunity for those wishing to engage in a most useful and ...profitable business. Tuition $100.00. For particulars address ...Secretary, Chairman, 1000 Trust and Savings Bank Bldg. Phone 60225.

...NG'S Residence and Day School. Located among the foothills. Boys from 6 to 16 admitted at any time. High scholarship with individual training attained. Terms reasonable. 8220 Stratford Rd. Phone Garv. 1674.
...MY

...ST COLLEGE of LETTERING
...Show Card Writing, Title Lettering, Advertising Art. Personal ...Instruction. 234 S. SPRING ST., Room 513. Phone 14982.

...LIOTT SCHOOL FOR GIRLS
...AND DAY SCHOOL. IDEAL HOME LIFE—CHARACTER BUILDING. ...and Ninth grades included. School Home open throughout the year. ...Celles Weaver, M.A., Prin., 1303 Gramercy Place. Telephone 72826.

...ON SCHOOL OF BUSINESS
...HAND—TYPEWRITING—BOOK-KEEPING—COMPTOMETERS. POSITIONS FOR GRADUATES.
...Douglas Bldg., Third and Spring. Phone 62198.

Art and Dancing Schools

...mock School EXPRESSION SCHOOL COURSES
...South Vermont Ave. Complete training in Art and Literary Appreciation, Public Speaking, Story-Telling, Aesthetic Dancing, Dramatics, ...Journalism, Short-Story Writing. Academy and Junior Depts. ...Individual Attention. Write at once for Catalogue or Phone HELEN A. BROOKS, A.M., Director.

...Only Normal School of Dancing graduating Teachers, Students, ...Professionals. Under direction L. E. Behymer. 150 Diplomas ...Our Graduates are appearing on Orpheum, Pantages, Roof Gardens, ...Stage Shows are holding positions as Teachers of Dancing. Physical ...Improvement Directors. Students entering daily from all parts of the ...Children's classes in all types of Dancing. Musical Recitations. Motion ...Picture Branch school, Virginia Hotel, Long Beach. Studio, 101 Music-Art ...Bldg.

...LOTIS ART ...STITUTE A School of Fine and Applied Art
Day and Evening Classes
For information and catalogue apply to M. Roscoe Shrader, Acting Managing Director. 51553.

...RMA GOULD
...Dance Instructor of the West. ...Dancing Centre for Teachers and ...Students. Studio, 1333 Georgia St. ...Private lessons upon request. Phone 271114.

ERNEST **...LCHER'S** CELESTE SCHOOL of DANCING
Ballet, Oriental, Slavic, Grecian, Esthetic, Exhibition and Ballroom Dancing.
1500 South Figueroa. Main 4556.

...OTT SCHOOL OF ARTISTIC DANCING
...S. Figueroa St. Phones, Main 1550 or 64906.
...and class instruction in Ballet, Classical, National, Buck and Wing, ...Musical Comedy. Children's Class Sat., 10:30 to 12, $2.00 per month.

...N SCHOOL MUSIC AND DRAMA
Mr. Frank Egan announces the addition of
...Harry Girard, eminent vocal teacher to his faculty.

TOYON CAMP FOR GIRLS
...School, July 1st to August 25th. Junior and Senior Camps. All water ...sports, Riding, Arts and Crafts. Tutoring included in regular charge. For ...booklet address Miss Florence Barr, Girls' Collegiate School, 1008 W. Adams St., Los ...Angeles. Telephone West 4567.

...AY LIGHTS TO ...-TESTED TONIGHT

...[EXCLUSIVE DISPATCH.]
...May 30.—The search-...airway between Paris ...will be illuminated ...time tomorrow night, ...William Brancuer, di-...civilian aviation, will ...route, testing the ef-...of the land lights. Six ...of 10,000 candlepower each and a visibility of thirty-five miles, have been located at Croydon, Tatsfield Hill, Cranbrook, Lympne, near Folkestone, St. Inglevert, near Boulogne, and Lebourget.

Additional lights are under construction in France near Beauvais and Abbeville.

The night-flying airplanes will be equipped with wireless telegraph and telephone instruments and will be constantly in communication with the land stations. The air Pullmans will be equipped with bunks like those in sleeping cars in which passengers may take a nap.

TARIFF RATES' CHANGES SEEN

Finance Committee Due for More Defeats

Fight Expected on Dye Embargo

Increased Magnesite Duty Blow to Steel

[EXCLUSIVE DISPATCH.]

WASHINGTON, May 30.—Prospects are now that many rates in the McCumber tariff bill will be changed on the floor of the Senate, some being revised upward and others downward.

The western agricultural tariff bloc proved itself able yesterday to increase the duty on one commodity produced on the Pacific Coast, magnesite, and to place another from the West, cyanide, on the free list. The action in the two instances was of significance as indicating that whatever changes are made will be not because of any wave of sentiment in opposition to high duties in the bill as reported from the Finance Committee, but rather as evidence that combinations between groups of Senators will be the chief factor in such revision of the measure as takes place.

ANOTHER DEFEAT?

It is considered a strong possibility that the Finance Committee may meet another defeat in the case of the proposed continuation of the present embargo and license control of imports of dyes. Discussion of the question of protection for the American dye industry is scheduled to begin either tomorrow or Thursday and to continue for several days. Several of the Republican members of the committee will carry the fight against any embargo to the floor and with the help of other Republicans and nearly all the Democrats, it is more than likely that the provision for the continuation of the dye embargo for one year, with authority to the President to extend it over a second year, will be stricken out.

BLOW TO STEEL

The action of the Senate in increasing duties on magnesite is a blow to the steel industry. The duty as approved by the Senate yesterday is intended to build up a war industry. The high duty of $10 per ton is designed to offset the freight charges of shipments of magnesite from the State of Washington to eastern steel mills, where it comes into competition with magnesite from Austria and South America. The Finance Committee reduced the rate at the insistence of a delegation of steel manufacturers, who protested vigorously against the high duties on raw materials imposed by the House bill.

BOYCOTT ON HINDENBURG PROPAGANDA

Berlin Forbids Government Workers to Attend Affairs Held in His Honor

[BY CABLE—EXCLUSIVE DISPATCH.]

BERLIN, May 30.—Field Marshal von Hindenburg's visit to the East Prussian battlefields, where he stopped the Russian advance in 1914, must be boycotted by all government officials, Minister of the Interior Severing has ordered.

The marshal's tour has been taken as an opportunity for the monarchists to revive their propaganda. His progress has been a continual series of grandiose receptions and the reactionaries have used every opportunity to paint the virtues and glories of the monarchy.

In Pillau, near Koenigsberg, all the ships in the harbor were covered with flags of the empire; half-holidays were declared in the schools and thousands of children greeted the old warrior as "the saviour of East Prussia."

All this alarmed the Wirth government, and Herr Severing at once took stern steps to combat the possible monarchist menace. He has ordered all officials to absent themselves from receptions at which Gen. von Hindenburg is present, which means the marshal no longer will be received officially anywhere in East Prussia.

MEXICAN BANDITS NOT REAL MENACE

CENTRAL GOVERNMENT DOES NOT FEAR SCATTERED BANDS OF REBELS

[BY A. P. NIGHT WIRE.]

MEXICO CITY, May 30.—Press dispatches from the United States indicate that the rebellion activities of Felix Diaz are considered more seriously there than in Mexico. The War Department reports show that the revolutionary movements in Mexico have been effectively stopped by Federal troops.

So far as is known here, the rebel situation has not materially changed in the past month except for scattered urries which are described by military observers as evident attempts to embarrass the administration during the absence in New York of Secretary of the Treasury De La Huerta.

A survey of the situation indicates that virtually every State harbors rebel bands ranging from four or five to several hundred, but there is no unity of purpose or command, and none of them at present can be said to offer serious threats to the central government. Until these scattered troops are consolidated there is reason to believe that President Obregon is justified in his optimistic declarations that the uprisings are not political and not important.

Hail Damages Crops

[BY A. P. DAY WIRE.]

GREELEY (Colo.) May 30.—One of the worst rain and hail storms here in the last twelve years caused damage unofficially estimated at $250,000, late yesterday. Sweeping a path more than two miles wide, a downpour of hail stones, some as large as golf balls, shattered hundreds of windows in residence and business houses, damaged young crops in the outlying districts and flooded many basements here.

At last—a *smart* seashore colony close to Los Angeles

at picturesque

Palisades Beach on Santa Monica Bay

The demand which has been growing, year after year, for a community of smart, exclusive, seashore homes CLOSE TO LOS ANGELES has now been met.

Palisades Beach stretching along the shore at the foot of the famous Palisades at Santa Monica opens

SATURDAY, JUNE 3rd

Exclusive Homes by the Blue Pacific

Palisades Beach is designed for those who desire a select summer seashore home.

Palisades Beach is not a pleasure or amusement resort. Lots 190 feet deep running right down to the water's edge insure a quiet, exclusive, private Beach. It is unsurpassed for a beach home. The crescent coast, mountains and sunsets give beauty, grandeur and protection. The waves are gentle; the ocean floor is a smooth, gradual incline, and the water is pure.

As part of the lovely city of Santa Monica, Palisades Beach will bring the atmosphere of Wilshire, of Pasadena, of Beverly Hills right down to the shore of the Blue Pacific.

Your home life there will be as comfortable, as luxurious, as complete, as in the heart of Los Angeles. All modern conveniences, such as water, sewer, gas, electricity, telephones, cement sidewalks in and paid for. Paved highway and Pacific Electric car line are now in rear of lots.

You reach Palisades Beach by a pleasant drive out Wilshire Boulevard to its Junction with Ocean Avenue. There you turn north on Ocean Avenue, one block following the branch at California Avenue that descends to the ocean level, down the face of the Palisades.

Palisades Beach is but a few hundred feet beyond the foot of the road, opposite the most beautiful part of the Palisades.

ONLY 42 LOTS IN PALISADES BEACH!

There are hundreds of people right here in Los Angeles and vicinity to whom such a summer residence opportunity will have an instant and powerful appeal.

A BEAUTIFUL SUMMER HOME—AT THE WATER'S EDGE, IN SURROUNDINGS OF UNIQUE CHARM—A COMMUNITY THAT PROVIDES THE ENJOYMENT OF EXCLUSIVE SEASHORE LIFE RIGHT IN THE ENVIRONS OF LOS ANGELES.

In view of the limited number of sites available, we urge the necessity of informing yourself at once of complete details. We shall be glad to show you over the property by appointment, and give you full information. Write, call or telephone at your earliest convenience.

Prices very reasonable—Easy terms

SANTA MONICA LAND COMPANY

1023 Chapman Building OWNERS Main 8790

Office on Tract

F. E. BUNDY, Agent, Santa Monica

PARTIAL PEACE MADE IN PORTLAND STRIKE

UNION MEN TO HANDLE CARGO ON SHIPPING BOARD BOATS

[EXCLUSIVE DISPATCH.]

PORTLAND, May 30.—Union longshoremen may handle cargo on Shipping Board vessels at Portland. The waterfront employers union is expected to accede to the findings of the State Board of Conciliation to that extent, pressure having been brought to bear to meet the ultimatum in working its ships under that arrangement or suffer the withdrawal of the vessels.

But the employers will not recede from the continued maintenance of their own hall, and the employment of men there, without regard to affiliation, as far as the handling of cargo on privately controlled ships figures.

If Chairman Lasker of the Shipping Board accepts the proposal it means union men will work all Federal carriers which call here in the service of the Columbia Pacific Shipping Company, General Steamship Corporation and A. M. Gillespie, Inc. Yet, nonunion men with others who may elect to hire through the employer's hall will be given longshore work on all other carriers. In the employment of union men, under the plan of the State board, there will be a committee of four, with equal representation from the union and employers or Shipping Board, which is to pass on the men at a common hiring point. The list system is given up by the men under the board's findings which they agreed to accept.

An effort was made today to have the employers consider a general committee organization as a means of ending the entire strike, a committee of four, made up of union men and employers with two referees and a seventh member as umpire. This has not been accepted.

WASP WAIST LINE REQUIEM IS SUNG

MEASUREMENT GONE WAY UP, SAYS MANUFACTURER OF CORSETS

[EXCLUSIVE DISPATCH.]

CHICAGO, May 30.—"She'll never be a twenty-one again."

A requiem over the twenty-one inch feminine waist line was sung today in Chicago, by Ernest P. Bennett, Boston corset manufacturer, who declared that within the last few years, due to the no corset fad, the waist line has jumped, first from the exaggerated twenty-one to the average twenty-three inches, then up to between twenty-seven and twenty-eight inches.

This new measurement, he admitted, was not especially pleasing to women returning to the corset.

"They do not realize," said Mr. Bennett, "that they, and not the measures, have changed. Women have grown stouter around the waist since they discarded corsets. The same thing is true of men who change from belts to suspenders."

GRATITUDE OF NEGRO EXPRESSED BY MOTON

NOTED EDUCATOR DECLARES LINCOLN DID NOT DIE ONLY TO FREE RACE

[BY A. P. NIGHT WIRE.]

WASHINGTON, May 30.—Lincoln did not die for the negro alone, but upon that race rests the immediate obligation to justify emancipation, Dr. Robert R. Moton, of Tuskegee Institute declared today in his address at the dedication of the national memorial to Abraham Lincoln.

"No one is more sensible than the negro himself of his incongruous position in the great American republic," Dr. Moton said, "but be it recorded to his everlasting credit, no failure to reap the full reward of his sacrifices has ever in the least degree qualified his loyalty or cooled his patriotic fervor."

Summarizing the educational and economic progress of the race in the last half century, the speaker expressed it as his opinion that the negro "has gone far to justify his emancipation and the nation where such achievement is possible is fully worthy of heroic sacrifice."

"There is no question that Lincoln died to save the Union," he declared, "and it is equally true that to the last extremity he defended the rights of States, but when the last veteran has stacked his arms and only the memory of high courage and deep devotion remain to inspire noble sons of valiant fathers—the united voice of a grateful posterity will say that the greatness of Lincoln lies in this . . . that he spoke the word that gave freedom to a race.

"Twelve million black Americans share the rejoicing of this day. To Lincoln above all others we owe the privilege of sharing as fellow-citizens in the consecration of this spot."

INNOVATION IN MEAT AND CATTLE TRADING

ARGENTINA OPENS EXCHANGE FOR FUTURES; LITTLE SUCCESS

[BY CABLE—EXCLUSIVE DISPATCH.]

BUENOS AIRES, May 30.—Argentina began an innovation in meat and cattle trading yesterday with the opening of an exchange for futures. After studying the first day's operation of the meat trading it was almost the unanimous opinion that the developments so far do not indicate success for the venture.

The first operation was the sale of 100 steers, packers' type, for August delivery at 24½ paper centavos a pound, dressed. Simultaneously the Buenos Aires cattle market opened with a record price for immediate delivery. The price realized was twenty centavos a pound. Packers do not see anything to justify the hope for a rising market in August. The exchange was crowded, but it was noticeable that there was more curiosity than trading.

Do your artificial teeth rattle? Are they loose? Then let me show you the Donellon Device. It insures perfect fit and comfort. Sales agent for California.

FREE EXAMINATION
COMPETENT NURSES
MODERN X-RAY EQUIPMENT

Full Set of Teeth	$20.00
Gold Crowns, 22-K	$4.00
Bridge Work	$4.00
Gold Fillings and Inlay	$1.00
Silver Fillings	$.50
Extractions	$.50

Open nights and Sunday to 12 p.m.

BRIDGE-WORK

DR. J. ARTHUR FOSTER

YALE FORMERLY YALE DENTISTS PHONE 63544

7th & BROADWAY

LOEW'S STATE THEATER BLDG.

MEN, WOMEN AND THINGS IN THE WORLD'S NE

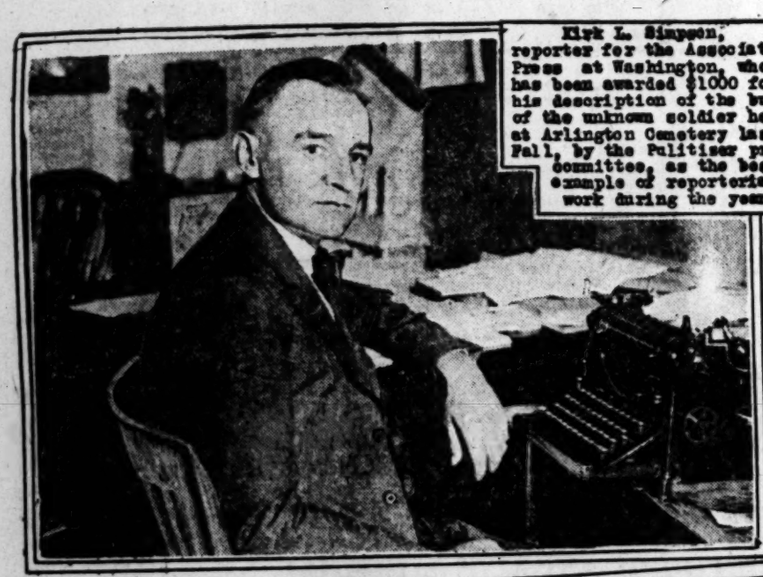

Kirk L. Simpson, reporter for the Associated Press at Washington, who has been awarded $1000 for his description of the burial of the unknown soldier here at Arlington Cemetery last Fall, by the Pulitzer prize committee, as the best example of reporterial work during the year.

Cardinal Dougherty of Philadelphia addressing a crowd of 10,000 at the dedication of St.Joseph's-In-The-Hills, a Retreat for laymen at Malvern, Pa.

Photos by Keystone View Co, Underwood & Underwood Central News Service.

Peggy Montgomery, tiny film actress plays cowboy on the back of a Hollywood mule. Grauman's theater this week is trying to find Peggy's "double" among its children patrons.

"Poppy" [illegible] noted English [illegible] visiting this country her father, Lord [illegible] ship-owner. They have reconciled after five separation, due to [illegible] ment with Capt. [illegible] How the marriage has been annulled.

Walter Stokes, one of the foremost marksmen of the country coaching Miss Margaret Umbaugh (left) and Miss Sylvia Carrigan, Washington high school girls. Both the young women made perfect scores for 1000 shots in competition for the Astor Cup.

Portrait bust of Emil de Lony, Danish scientist who has conceived the theory of super-relativity, going further than the famous Professor Einstein. He is at present engaged in research work in America.

President Harding becomes a member of the Phi Alpha Delta fraternity, in which many of the nation's leading jurists and lawyers are enrolled. The photo was made on the White House lawn following the initiation. Gen. Pershing and Chief Justice Taft were among those who welcomed him into the order.

Mrs. Herbert Hoover, President of the Girl Scouts of America, poses with one of her young followers, Eleanor Klein of Virginia.

Little Mrs. Thomas [illegible] who received a great [illegible] her reappearance on the [illegible] New York, at the age of [illegible] in 1868 she scored [illegible] American stage.

Class of 188 charter members of the Order of DeMolay, marching into the Masonic Temple at Hollywood to be initiated. DeMolay is an organization of the sons of Masons and their chums, 16 to 21 years old.

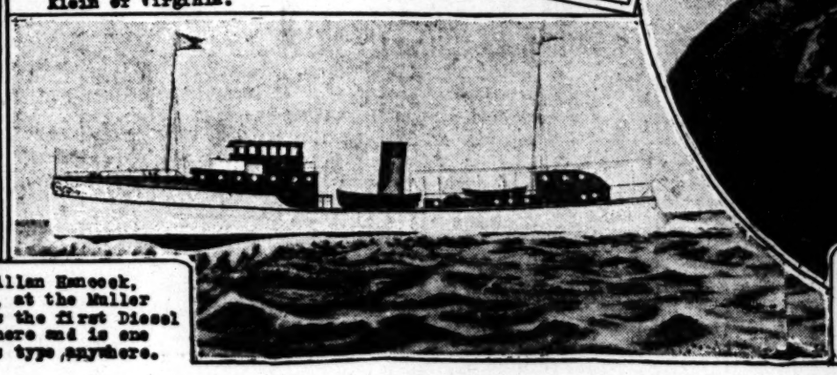

The Valero II, palatial yacht of C. Allan Hancock, as it looked after the launching May 27, at the Muller shipbuilding yards at Wilmington. It is the first Diesel electric-drive yacht to be constructed here and is one of the best equipped vessels of its type anywhere.

NEW

...tgage Trust Certificates

...$1000, $500, $100. ...turity 4 to 6 Years.

Priced to Yield

7½%

...ured by First Mortgages on ... modern bungalows ...ished by their own... in two of the ...ly developing resi... suburbs of Los An...

Let us tell you about them.

...TE HORNE CO. ...lishing since 1904 ...Exchange Bldg. ...Spring St. ...7258

...Barbara ...ol District ...Bonds ...to 1935-1957 ...Federal In... ...tax exempt in ...

...Investment for sav... ...Sales in California. ...Rate to Yield 4.35%

...a National City Company ...Offices in more than 50 cities. ...Main St., Los Angeles. ...Broadway

...ON SUGAR ...ent of interest in the price ...ake this stock Exempt ...at the present time. ...information on ...

...LOCAL DEPT: ...CHARY & CO. ...Members Los Angeles Stock Exchange ...Board of Trade ...Direct Private Wires ...Main St., Los Angeles ...Main 7888, A 7888

...ELLY OIL ...to subscribe for the ...Company's ...Capital stock ...the big re... ...Gusher fo... ...Send for infor...

...ND & CO. ...Stocks, Bonds ...Grain, Cotton ...Chicago ...Private Wires ...New York City. ...Special "RADIO" Bulletin.

...AN and BRYAN ...South Spring St. ...All Leading Exchanges. ...Orders in Pacific ...Coast Stocks. ...Branch Brokers in Coronado

...PITAL ...Financing ...Need capital for ...or small enterprise, I ...your proposition (if ...is large, select clien... ...interested investors. My ...reputation. For inter... ...XP, 471, Times

...Active in All ...Markets" ...Listed Stocks and Bonds ...or on Margin or Partial ...Payments ...Issues. ...& Co. ...Established 1918) ...Stock Exchange Bldg. ...Phone Broadway 1858.

...ADIO ...DU BE & CO. ...Stocks & Bonds ...Curb Exchange ...Wall St., New York City. ...Special "RADIO" Bulletin.

...LAW COMPANIES ...declaration of Trust. ...Legal everywhere. ...Limited liability. ...formation fees, reports or ...Meet or do business any... ...as a corporation or ...Booklet free. ...ORGANIZATION COMPANY, ...South Broadway, ...California.

FISCAL YEAR AT END TODAY

Foreign Trade Figures Show Heavy Falling Off

Volume Larger, but Valuation Less Than Year Ago

Exports Exceed Imports by More Than Billion

The latest available figures on the imports and exports of the United States indicate that the fiscal year 1922, which ends today, will show imports of approximately $2,500,000,000 against $3,654,000,000 in the fiscal year 1921, and $1,394,000,000 in the fiscal year immediately preceding the war. Exports will apparently approximate $3,750,000,000 against $6,517,000,000 in the immediately preceding fiscal year, and $2,365,000,000 in the year preceding the war.

This marked reduction in the stated value of the imports and exports is very largely due, says the Trade Record of The National City Bank of New York, to the lower prices of the principal articles imported and exported. In fact, in many cases the quantities of the principal articles of merchandise entering and leaving the country are actually larger in the current year than in the corresponding period of the preceding year, although the valuations are in most cases far below those of a year ago.

In raw cotton, for example, the quantity imported for the nine months for which detailed figures are now available is 158,000,000 pounds against 106,000,000 in the same months of last year, yet the valuation is only $39,000,000 against practically $40,000,000 in the immediate preceding year. Of hides and skins the imports of the nine months of the current year are 278,000,000 pounds against 252,000,000 in the same months of last year, yet the stated value is but $56,000,000 against $88,000,000 in the same period of last year; of sugar the quantity imported in the nine months of the current year is 5,274,000,000 pounds against 5,089,000,000 in the same months of last year, but the value only $127,000,000 against $577,000,000 in the same months of last year.

Of lumber, the quantity imported is 755,000 M feet against 736,000 last year, but the value only $24,000,000 against $32,000,000 in the same months of the preceding year. India rubber imports in the nine months ending with March, 1922, are 438,000,000 pounds against 272,000,000 in the same months of last year, and the value but $67,000,000 against $99,000,000 in 1921.

ON THE EXPORT SIDE

On the export side the fall off is also due in a considerable degree to lower prices. The quantity of cotton exported in the nine months for which details are available is materially greater than in the same months of last year, 4,983,000 bales against 4,116,000 a year ago, but the value only $442,000,000 against $518,000,000 in the same months of last year. In wheat there is a material reduction in quantity exported, but in value the reduction is far greater than that of quantity, the average export price of wheat having fallen from $1.92 per bushel in March, 1921, to $1.36 in March of the current year; while of flour the export value falls from $7.43 per barrel to $5.82. Corn shows large increases in quantity and total value, but the price falls from 88 cents per bushel in March of last year to 70 cents in March of the current year, while crude petroleum and all the products thereof are also much lower in price in the exports of the latest month than in those of one year ago. Sugar exported in March, 1922, averaged 3½ cents per pound against 6.8 cents in the same month of last year, and wood pulp $43.85 per ton against $83.25 in March of last year.

A large proportion of the fall in exports occurs in manufactures, and in practically all of these the prices are far below those of last year. Sole leather went in March, 1922, at 37.4 cents per pound against 39.5 cents one year ago; iron and steel billets $26.87 per ton against $60 in March of last year; tin plates at 4.4 cents per pound against 7.2 cents; and newsprint paper 4.4 cents per pound against 7.8 cents in March of last year. It is proper to add, however, that in many of the finished manufactures the quantity exported for the year which ends with next month will show material reductions when compared with the preceding year due in large part to the reduced purchasing power of the non-European sections of the world to which most of our finished manufactures are exported.

Even with these reductions in quantities and values, the totals for the fiscal year will show increase over 1914 of about 32 per cent in imports and 58 per cent in exports, while the excess of exports over imports will be considerably more than $1,000,000,000 as against less than $500,000,000 in 1914.

DIES IN AUTO CRASH

[BY A. P. DAY WIRE.]

SONORA, May 30.—Mrs. Violet Emerson, Jacksonville schoolteacher, was killed instantly in an automobile wreck on Priest's grade yesterday afternoon. John R. Gray, mail carrier, driving the car in which Mrs. Emerson was riding, was injured. The steering gear of the machine broke. After plunging down the mountainside the car caught fire and was destroyed.

The Mexican Year Book—'20—'21

"The Standard Authority on Mexico" History, Politics, Transportation, Commercial, Banking, Land Titles, Colonization, Tariff, Oil, etc., etc.

At your book store, $7.50, or

Mexican Year Book Publishing Co.

118 S. Broadway, Los Angeles. Bdwy. 1873.

WE WILL SELL

Western Pacific Oil at 30 cents

Huntington Central Will pay 4c and sell at 4½.

J. C. BURCH & CO.

621 S. Spring St. Phone Bdy. 3212.

SHIPPING and Los Angeles Harbor NEWS

RECORD FOR UNLOADING IS BROKEN

Huge Cargo of Lumber Taken from Freighter at Port in Quick Time

Cargo-handling records of Los Angeles Harbor were smashed yesterday when 1,500,000 feet of lumber were unloaded from the steamer Johanna Smith in less than fifteen hours. The discharge of the cargo was watched with interest by port shipping men on account of the fact that the Brownhoist traveling crane of the Outer Harbor Dock and Wharf Company was used to handle the lumber.

It was the first time in the history of the Pacific Coast, according to George Darragh, dock superintendent of the company, that a traveling crane was thus employed.

As a result of the mark set yesterday at the local terminal, C. A. Smith, president of the C. A. Smith Lumber Company, announced that the three vessels now operated between the company's mills at Marshfield, Or., and Bay Point, in San Francisco Bay, will henceforth run on regular schedule to Los Angeles Harbor. Smith expressed himself as being exceptionally well pleased over the unloading of the Johanna Smith, and announced that the Outer Harbor Dock and Wharf Company has been selected as the terminal for his company's fleet. The vessels include the C. A. Smith, Nan Smith, Johanna Smith and the newly acquired steel freighter Cottonplant.

An unusual feature of the four vessels is that they are not equipped with cargo booms or unloading gear of any sort. Their lumber cargoes are loaded into the holds in "packages" of 5000 feet, held by special steel slings. As the "packages" are taken from the ship the slings are placed back on board and used again.

The action of the C. A. Smith Lumber Company in making Los Angeles Harbor its southern terminal marks an important addition to the port's huge lumber industry, say shipping men, they pointing out that the monthly imports of lumber will be thus increased by 16,000,000 feet.

INSURANCE NOTES

Following are the agents in this territory recently licensed by the State Insurance Commission:

Aetna—L. K. Stamps, J. M. Reeves, Downey; A. D. McKean, Riverside.

California—C. A. Richardson, San Pedro.

Citizens—Oscar T. Belcher, Claremont.

Cleveland National Fire—James C. Skinner, James Orio Bishop, Los Angeles.

Columbia National—S. H. West, Santa Monica.

Employers' Fire—Philo Jones, Brawley; Fred W. Holmes, C. H. Carson, San Bernardino; F. N. Smith, Frank H. Smith, Riverside; Jackson Rigby, E. D. Patterson, Redlands; Joseph A. Ragan, W. H. Tyler, Jr., El Centro.

Glen Falls—Fred R. Cross, El Centro.

Firemen's—F. C. Edmiston, Santa Barbara.

Merchants' Fire Assurance—J. R. Gray, Glendale.

Minneapolis Fire and Marine—Louis F. Tonner, Lankershim.

National Union Fire—Mary F. Watkins, San Gabriel.

Newark Fire—Thomas Aston, Alhambra; C. B. Griffith, Azusa; F. E. Stout, Calipatria.

Equitable Life Assurance—Max McVey, Los Angeles; Thomas R. Cummings, Ontario; Cochran P. Harvey, San Diego; Robert C. Holbert, Pasadena.

Hartford Fire—Almerton Kincaid, Mrs. Etta Bishop, Bakersfield.

National Automobile—W. R. H. Filcher, Whittier; Edgar G. Perry, San Bernardino; G. R. Jones, Fullerton; Albert N. McKay, R. L. Schauder, Los Angeles; H. M. Smith, Glendale; A. O. Kott, Watts.

Nevada Fire—William L. Huber, Huntington Beach.

Occidental Life—Joel Clayton Weston, Los Angeles.

Pacific States Fire—Richard N. Loucks, Jr., Los Angeles.

Queen—L. J. Harriman, Del Rey; E. D. Holmes, Jr., S. J. Cornell, C. H. Price, Albert H. T. Taylor, Santa Ana; B. A. Lorton, Blythe; Clem Moore, Glendale.

Royal Indemnity—William R. Fee, Alhambra.

Scottish Union and National—W. H. Kirr, Glendale.

Standard Accident—Earl Boyd Brown, Bakersfield.

Travelers—Allen S. Stults, Los Angeles.

LIVE-STOCK MARKETS AT VARIOUS CENTERS

[BY A. P. NIGHT WIRE.]

LOS ANGELES, May 30.—Hogs, (hard grain fed,) 125 to 175 pounds, 10.75; 175 to 225 pounds, 11.00.

Cattle (on foot, gross weights:) Steers, good, 7.00; medium, 6.50; cows, good, 5.50; medium, 5.00; bulls and stags, 3.25; calves, 125 to 150 pounds, 10.25; 150 to 225 pounds, 8.50.

Sheep—Ewes, 5.00@6.00; lambs, 11.00@12.00.

SIOUX CITY, May 30.—Cattle, receipts, 500; fed steers and yearlings, 7.50@8.65; market steady to higher; warmed-up steers and yearlings, 6.50@7.25; fat cows and heifers, 5.00@6.00; canners, 2.50@4.50; veals, 5.00@10.00; feeders, 6.00@7.00; calves, 5.00@7.25; feeding cows and heifers, 3.50@6.75; stockers, 5.50@7.25.

Hogs, receipts, 4000; butchers, 10.00@10.30; market steady; lights, 10.40; heavy, 9.50@10.00; heavy packers, 8.75@9.25; stags, 7.50@8.00.

Sheep, receipts, 150; bulk of sales, 10.00@10.30; market steady.

ST. JOSEPH (Mo.) May 30.—Cattle, receipts, 1700; beef steers and yearlings strong to 15 cents higher; top light yearlings, 8.50; medium and strong-weight steers, 8.15@8.25; best beef cows strong to a shade higher; grassers very slow; calves steady; top veals, 9.00; bull nominally steady.

Hogs, receipts, 6000; fairly active and steady with yesterday's average; top, 10.50; bulk, 10.15@10.40; packing sows fully steady; quality fairly good.

Sheep, receipts, 2000; generally steady; 13.85 paid for good native springers; common quality Texas shorn lambs, 11.70; nothing choice here; ewes mostly 4.75@6.00.

OMAHA, May 30.—Hogs, receipts, 5500; mostly 10 to 15 cents higher; bulk 180 to 220-pound butchers, 10.20@10.45; top, 10.50; bulk 240 to 325-pound butchers, 10.00@10.30; packing grades, 9.00@9.75.

Cattle, receipts, 3000; beef steers active, 10 to 15 cents higher; top, 8.65; she-stock about steady; medium cows dull; other classes of stock steady.

Sheep, receipts, 1000; all classes strong; best California spring lambs, 14.00; one load 96-pound average clipped lambs, 12.65.

PORTLAND (Or.) May 30.—Cattle nominally steady at decline of 25 cents late yesterday on cows and heifers; receipts, 29; choice cows and heifers, 6.50@7.00; medium to good, 5.50@6.50; fair to medium, 4.75@5.50; common cows, 3.75@4.75; canners, 2.00@3.75; others unchanged.

Hogs nominally steady; receipts, 5.

Sheep nominally steady at advance of 50 cents to 1.00 late yesterday on yearlings and wethers; no receipts; light yearlings, 8.00@9.00; heavy, 7.00@8.00; light wethers, 7.00@8.00; heavy, 6.00@7.00.

KANSAS CITY, May 30.—Cattle, receipts, 5800; best steers and yearlings 10 to 15 cents higher; all other classes steady; heavy steers, 8.60; mixed yearlings, 8.70; yearling heifers, 8.75; better grade cows, 5.50@6.25; common and medium grades, 4.25@5.25; canners, 2.75@3.00; calves around 4.00; bulls, 3.75@5.00; best vealers, 9.50@10.00.

Hogs, receipts, 13,500; spreads slow, closed fairly active and steady to strong; bulk 175 to 240-pounders, 10.40@10.45; 250 to 350 pounders, 10.20@10.35; top, 10.50; bulk, 10.20@10.35; sows, mostly 7.00@7.25; pigs steady; desirable natives, 10.00@10.75.

Sheep, receipts, 5000; about steady; odd lots fat native ewes, 3.50@6.00; spring lambs 25 to 50 cents lower; top natives, 14.50; most desirable lots, 14.00@14.25.

SOUTH ST. PAUL (Minn.) May 30.—Cattle, receipts, 1500; mostly steady to strong; common to good beef steers, 6.50@8.75; best load lot today 8.75; bulk, 7.50@8.00; butcher cows and heifers mostly 4.25@6.25; few best offerings higher with top 8.00; canners and cutters, 2.75@3.75; bologna bulls, 3.50@4.25.

Calves, receipts, 10,000; mostly steady to strong; bulk best lights, 8.50; few to 9.00, with extreme top 9.25; seconds, 4.50@6.00.

Potatoes from Northwest May Affect Market

Southern California's potato market will be strongly affected this year by the Oregon and Washington tuber crops, says George Darragh, dock superintendent of the Outer Harbor Dock and Wharf Company at Los Angeles Harbor.

The 4000 bags of potatoes that will reach the local port June 2 on the steamer Port Angeles from Puget Sound is the first of ten similar shipments due from the north within the coming month, Mr. Darragh said. The Port Angeles consignment of potatoes is said to be the largest single shipment ever received at this port. They are for the Maydole, Smith Fruit and Produce Company of this city.

The best potato season in the history of the Hood River and Yakima Valley districts, as well as other regions of the Pacific Northwest, is said to be responsible for the shipment of so many tubers to Southern California, commission men say.

VALET SERVICE NOW GIVEN ON LINER YALE

SHIPS HAVE ALL LUXURIES OF BEST EQUIPPED SHORE HOTELS

Valet service has been added to the other traveling frills which have so largely contributed to the popularity of the superexpress liner Yale.

"Today the ocean traveler on the splendid ships Yale and Harvard lacks none of the luxuries of the best equipped hotels ashore," said R. F. Cullen, general passenger agent of the Los Angeles Steamship Compay.

"The barber shop of the Yale includes equipment for the cleaning and pressing of clothes," he continued, "as well as the customary tonsorial attention."

Notwithstanding the early week sailing of the Harvard Monday, the Yale departed for San Francisco yesterday with more than 150 passengers. Advanced bookings of both the Yale and Harvard already have justified the action of the management in increasing the service of the two liners to four sailings per week between Los Angeles and San Francisco, it was announced yesterday. Sailings will be made throughout the summer on Tuesdays, Wednesdays, Fridays and Saturdays from each port.

ARRIVALS AND CLEARANCES AT WORLD'S PORTS

[BY A. P. NIGHT WIRE.]

SAN DIEGO, May 30.—Arrived: Steamer Montgomery City, New York; naval transport Argonne, Mare Island; Swedish motorship Anraam, Christiania.

SEATTLE, May 30.—Arrived: Admiral Schley, Everett; Pacific, Tacoma; Selma City, New York; Astoria, Portland; President, San Diego.

Sailed: Admiral Goodrich, Bethel; Hollywood, Adelaide; Cordova, Point Wells; Port Angeles, Los Angeles; Admiral Sebree, Anchorage.

KETCHIKAN, May 29.—Sailed: Admiral Watson, south-bound.

SKAGWAY, May 29.—Sailed: Jefferson, south-bound.

RAYMOND, May 29.—Sailed: Chehalis, San Francisco. Arrived: Tosca, Yokohama, May 30 —sailed: Claremont, Los Angeles.

VICTORIA (B. C.) May 30.—Arrived: City of Vancouver, Vancouver, B. C.

BELLINGHAM, May 28.—Arrived: Admiral Schley, Seattle. May 29.—Arrived: Siberian Prince, Seattle. Sailed: Admiral Schley, Seattle.

TACOMA, May 30.—Arrived: Hollywood, San Francisco; John G. Kirkpatrick, San Francisco; Chilliwack, Granby, B. C.

Sailed: Pacific, San Francisco; Himalaya Maru, Bellingham.

SAN FRANCISCO, May 30.—Arrived: Admiral Farragut, Astoria; Santa Isabel, New York; Sonoma, Sydney; Dilworth, Seattle.

Sailed: China, Hongkong; Multnomah, Aberdeen; Senator, Portland, Astoria.

PORTLAND, May 30.—Departed: Yoshida Maru, Yokohama and Kobe.

ATLANTIC PORTS

NEW YORK, May 30.—Arrived: Italy, Palermo; St. Paul, Hamburg.

Sailed: Resolute, Hamburg; Barengaria, Southampton.

ARRIVED—FOREIGN PORTS

DANZIG, May 26.—Lithuania, New York.

WELLINGTON, May 27.—Tahoti, San Francisco.

HOBART, May 28.—Hokai Maru, Gray's Harbor.

SYDNEY (N. S. W.) May 29.—Canadian Transporter, Vancouver.

CUBE, May 26.—Etna Maru, Tacoma; President Jefferson, Seattle. 27th—City of Shanghai, Los Angeles.

YOKOHAMA, May 27.—Canadian Winner, Vancouver; Persia Maru, San Francisco.

MANILA, May 29.—Grace Dollar, San Francisco.

LONDON, May 29.—San Francisco, San Diego.

HAVRE, May 29.—Lafayette, New York.

SAILED

MARSEILLES, May 22.—Providence, New York.

FLUSHING, May 27.—Australian, San Francisco.

YOKOHAMA, May 27.—Empress of Asia, Vancouver.

SHANGHAI, May 27.—Ocean Prince, Seattle.

KOBE, May 27.—Oregon Maru, San Francisco.

PORT NOTES

Twelve million one hundred and fifty-five thousand feet of lumber arrived at Los Angeles Harbor yesterday on twelve vessels from northern ports, making the day a record-breaker for lumber imports.

The slump in the San Francisco lumber market is still being evidenced in the arrivals at the local port, five of the cargoes reaching here yesterday having been diverted from the bay port. Lumber yards here are still unable to meet demands of their inland wholesale yards, they declare, despite the fact that the exports of the product during May will be the largest in the history of the port.

The vessels arriving yesterday included the steamers Etna, Daisy Gadsby, Martha Buehner, Rosalie Mahony, Daisy Freeman, Charles Christensen, Frank D. Stout, Santiam, Daisy Matthews, Tahoe, Bandon and the motorship William Donovan.

The Pacific Mail Steamship Company will in the future interchange tickets with the Admiral Line, Clay Hutchinson, Southern California passenger agent for the Pacific Mail, announced yesterday.

Hutchinson pointed out that the Pacific Mail operates fast passenger services to the east coast, Central America, and the Philippines and the Orient and that the Admiral Line's intercoastal and north Trans-Pacific services would thus in conjunction offer travelers a wide choice of routes.

Passengers from Los Angeles Harbor, he explained, may now stop over at any Oriental port and continue their journey on any Shipping Board vessels operated by the Admiral Line.

Four ocean-going rafts, totaling approximately 15,000,000 board feet, will be sent to the Beason Lumber Company's mills at San Diego this summer from Astoria, Beason officials at this port yesterday announced that two of the rafts have already been completed and will be sent south June 25. The third will be finished at Wallace Slough next week, they said, while construction on the fourth will be started immediately. All of the rafts will carry deckloads of shingles, lath and cedar poles.

Withdrawal of two passenger and freight lines to the South American west coast as a result of the rate war launched by the United Fruit Company and the Clyde Steamship Company was announced in dispatches received at Los Angeles Harbor yesterday. The two services abandoning their runs are the Caribbean Steamship Company and the Oriental Navigation Company.

Rates in the Colombian trade fell almost overnight from about $12 per ton to from $5 to $4, the bare cost of handling the cargo. The Caribbean had operated six Shipping Board vessels to Colombian ports and the Oriental two ships.

SHIPPING

LOS ANGELES HARBOR

ARRIVED—TUESDAY, MAY 30

Steamer Ruth Alexander, Capt. Cousins, Puget Sound.
Motorship Charlie Watson, Capt. Jones, San Diego.
Steamer Katrina Luckenbach, Capt. Hayes, San Francisco.
Steamer Whitney Olson, Capt. Hutton, Gray's Harbor.
Steamer La Brea, Capt. Woldsung, Martinez.
Steamer Quinault, Capt. Benson, Redondo Beach.
Motorship Wm. Donovan, Capt. Malmgren, Gray's Harbor.
Steamer Edna, Capt. Johnson, Gray's Harbor.
Steamer Chas. Christensen, Capt. Hellesto, Gray's Harbor.
Steamer Santiam, Capt. Kimball, Astoria.
Steamer Daisy Matthews, Capt. Donaldson, Portland.
Steamer Bandon, Capt. Rosenblad, Coquille River.
Steamer Tahoe, Capt. Swensen, Coos Bay.
Steamer Rosalie Mahony, Capt. Sundberg, Puget Sound.

SAILED—TUESDAY, MAY 30

Steamer Yale, Capt. Poulsen, San Francisco.
Steamer Lena Luckenbach, Capt. Johnson, San Francisco.
Steamer Santa Rosa, Capt. Dexter, San Francisco.
Motorship Charlie Watson, Capt. Jones, San Francisco.
Steamer R. J. Hanna, Capt. Scott, Puget Sound.
Steamer Liberator, Capt. Mackenzie, San Francisco.

PASSENGER SCHEDULE

TO ARRIVE

May 31—Harvard, San Francisco, 10 a.m.
June 1—Yale, San Francisco, 10 a.m.
June 1—Ruth Alexander, San Diego, 6 a.m.
June 1—Admiral Farragut, Portland, 4 p.m.
June 2—Humboldt, San Francisco, 6 a.m.
June 2—Waremia, Portland, 6 a.m.
June 2—Celtic, Portland, 6 a.m.
June 3—Harvard, 10 a.m.
June 3—Senator, San Diego, 7 a.m.
June 4—Yale, San Francisco, 10 a.m.
June 6—President, Puget Sound, 8 p.m.
June 7—Harvard, San Francisco, 10 a.m.

TO DEPART

May 31—Harvard, San Francisco, 4 p.m.
May 31—Ruth Alexander, San Diego, 10 a.m.
May 31—Guerrero, Salina Cruz, 5 p.m.
June 1—Ruth Alexander, Puget Sound, 11 a.m.
June 1—Admiral Farragut, San Diego, 11 p.m.
June 2—Humboldt, San Francisco, 5 p.m.
June 2—Yale, San Francisco, 4 p.m.
June 2—Harvard, San Francisco, 4 p.m.
June 3—Admiral Farragut, Portland, 11 a.m.
June 6—Yale, San Francisco, 4 p.m.
June 7—Harvard, San Francisco, 4 p.m.

CATALINA SERVICE

Steamer Avalon leaves Water-street shed, Wilmington, 10 a.m. daily, arrives at Avalon at 12:25 p.m. Returns leaving Avalon at 4 p.m., arriving Wilmington 6:25 p.m.

SCHEDULED ARRIVALS

(Cargo Carriers Only)

WEDNESDAY, MAY 31

Steamer Montgomery City, New York, via San Diego.
Steamer Georgina Rolph, from Portland.
Steamer Paralso, from Gray's Harbor.
Motorship Lassen, from Gray's Harbor.
Steamer Florence Olson, from Gray's Harbor.
Steamer J. B. Stetson, from Gray's Harbor.
Steamer Providentia, from San Francisco.
Steamer Willie A. Higgins, from Puget Sound.

SCHEDULED DEPARTURES

(Cargo Carriers Only)

WEDNESDAY, MAY 31

Steamer Ernest H. Meyer, for Redondo Beach.
Steamer Wahkeena, for Gray's Harbor.
Steamer Horace X. Baxter, for Puget Sound.
Steamer Santa Rita, for Puget Sound.
Steamer Katrina Luckenbach, for New York.

IN PORT

Schooner Oceania Vance, inner harbor.
Schooner W. G. Irwin, inner harbor.
Steamer Virginia Olson, inner harbor.
Schooner Rose Mahony, inner harbor.
Steamer Horace X. Baxter, inner harbor.
Steamer Viking, inner harbor.
Steamer Santa Rosa, Norton, Lilly & Co.
Steamer Liebre, General Petroleum Co.
Steamer Ernest H. Meyer, McCormick Steamship Co.
Steamer Wahkeena, inner harbor.
Steamer R. K. Kingsbury, vegetable Oil dock.
Steamer A. L. Kent, Sudden & Christenson, pier A.
Steamer Ryder Hanify, inner harbor.
Steamer Santa Rita, inner harbor.
Steamer Martha Buehner, inner harbor.
Steamer Daisy Freeman, inner harbor.
Steamer Daisy Gadsby, Outer Harbor dock.
Motorship Sierra, E. K. Wood Lumber Co.
Steamer Ruth Alexander, Pacific Steamship Co.
Steamer Katrina Luckenbach, Luckenbach dock
Steamer Whitney Olson, Outer Harbor dock.
Steamer La Brea, Union Oil Co.
Steamer Quinault, Outer Harbor dock.
Motorship Wm. Donovan, inner harbor.
Steamer Edna, inner harbor.
Steamer Santiam, Hammond Lumber Co.
Steamer Bandon, inner harbor.
Steamer Tahoe, inner harbor.
Steamer Rosalie Mahony, inner harbor.

COASTWISE CARGO CARRIERS

Steamer Annette Rolph, Portland.
Steamer Helene, Willapa.
Steamer Canadian Farmer, Vancouver, B. C., May 25.
Steamer Frank D. Stout, Portland, May 28.
Steamer Wellesley, Eureka.
Motorship Lassen, Gray's Harbor, May 26.
Steamer Whitney Olson, Gray's Harbor, May 26.
Steamer Florence Olson, Gray's Harbor, May 29.
Steamer Claremont, Willapa.
Steamer Lyman Stewart, Puget Sound, May 26.
Motorship Rabinda, Portland, May 27.
Steamer Catherine D. Sudden, Gray's Harbor, May 27.
Steamer Tiverton, Tacoma, May 27.
Steamer J. B. Stetson, Gray's Harbor, May 29.
Steamer Paralso, Gray's Harbor, May 29.
Steamer Celilo, Portland, May 29.
Steamer Davenport, Portland, May 29.
Steamer G. C. Lindauer, Albion, May 28.
Steamer Gray's Harbor, Willapa, May 28.

OFF SHORE—LOADING

French steamer Alaska, Bordeaux-S. F.
Dutch steamer Kenadijk, Bamburg-Puget Sound.
Norwegian motorship Tadjana, Christiania-Puget Sound.
Steamer Hirona Maru, New York-Kobe.
Steamer H. F. Alexander, Philadelphia-S. F.
Jap. steamer Ginyo Maru, Valparaiso-Hongkong.
Steamer West Ivan, San Francisco-Orient.
Br. steamer Esther Dollar, Genoa-S. F.
Steamer West Isleta, S. F.-Portland, Me.
Steamer West Haven, New York-Puget Sound.
Steamer Robin Adair, New York-Puget Sound.
Steamer Nika, Mobile.
Steamer Steel Age, Puget Sound-Boston.
Steamer Steel Worker, Puget Sound-Boston.
Steamer Stanley Dollar, Baltimore.
Steamer Mexican, Puget Sound-Boston.
Br. steamer Statesman, Liverpool-Puget Sound.
Steamer Pleiades, Puget Sound-Mobile.
Steamer Pennsylvanian, Boston-San Francisco.
Steamer Dodnra, Portland-New York.
Steamer Iowan, Puget Sound-Europe.
Steamer Cape Henry, Puget Sound-New York.
Steamer West Farnlon, Singapore.
Motorship Kennecott, Puget Sound-New York.
Steamer Steel Worker, Puget Sound-New York.
Steamer West Katan, Puget Sound-Buenos Aires.
Steamer Andrea F. Luckenbach, Puget Sound-Boston.
Steamer Agwidale, Mobile-San Francisco.
Steamer Edgar F. Luckenbach, New York-Puget Sound.
Steamer Diana Dollar, Manila.
Steamer Huron, New York.

OFF SHORE—EN ROUTE

Steamer Memphis City, Calcutta, April 29.
Steamer Ivanna, Mobile-San Francisco, May 10.
Steamer Cathay, Hongkong, April 30.
Jap. steamer Haruc Mara, Norfolk-Kobe, May 5.
British steamer Gladiator, Liverpool, May 13.
Steamer Floridian, Hamburg, arrived at Boston May 24.
Steamer Mundelta, Sabine, Texas, via Cristobal, May 26.
Steamer West Prospect, Singapore, May 18.
Steamer Santa Veronica, Baltimore, via Cristobal, May 22.
Dutch steamer Moerdijk, Antwerp, via Cristobal, May 19.
Steamer Montgomery City, New York, via Cristobal, May 19.
Steamer Nebraskan, New York, via Cristobal, May 20.
Danish motorship Annam, Antwerp, via Cristobal, May 20.
Steamer Deerfield, Baltimore, via Cristobal, May 19.
Steamer Santa Ana, New York, via Cristobal, May 19.
Steamer Santa Barbara, Baltimore, May 29.
Steamer Chas. H. Crapin, Baltimore, May 17.
Steamer Mexican, Tacoma-New York, May 29.
Steamer Steel Age, Puget Sound-Boston, May 28.
Steamer Edward Luckenbach, Philadelphia, May 18.
Steamer Robin Goodfellow, New York, May 21.
Steamer Artigas, Philadelphia, May 27.
Motorship Californian, Philadelphia, May 30.
Steamer Dewey, Yokohama, May 26.
Steamer Ecuador, New York, May 22.
Swedish motorship San Francisco, Liverpool, via Cristobal, May 26.
British steamer Carmarthenshire, Swansea, May 24.
Steamer Eldorado, New Orleans, via Balboa, May 27.
Steamer West Gambo, Buenos Aires, via Bahia, May 27.
Steamer Eagle, Boston, May 23.
Steamer Julia Luckenbach, Philadelphia, May 25.
Steamer Virginian, Hull, May 24.
Steamer Willcolo, Philadelphia, May 24.
Steamer Alaskan, Portland-Boston, May 26.
Steamer Jacob Luckenbach, New Orleans, via Cristobal, May 24.
French steamer Michigan, Bordeaux, via Balboa, May 24.
Steamer W. A. McKenney, Boston, via Cristobal, May 24.
Norwegian steamer Bala California, Acapulco, May 24.
Steamer Arizonan, Glasgow-Portland, May 24.
Steamer La Habra, Yokohama, May 30.
Steamer Col. E. L. Drake, Hilo, May 22.
Steamer West O'Rowa, Sorabaya, May 23.
British steamer Astronomer, Puget Sound-Europe, May 27.
Steamer Derbiay, Santiago, Chile, May 27.
Steamer Eagle, New York, May 27.
Steamer Santa Cruz, Arica, May 24.
Steamer American, New York, May 28.
Steamer Florence Luckenbach, New Orleans, May 25.
Steamer Julia Luckenbach, Philadelphia, May 26.

TIDE TABLE

Tides are given in the order of their occurrence. On some days but three tides occur, the fourth tide occurring the following morning. Heights are reckoned from mean lower low water.

		Low.	High.	Low.	High.
Wednesday,	May 31..	6:55	2:06	6:38	....
		—0.8	1.2	2.5	....
		High.	Low.	High.	Low.
Thursday,	June 1..	12:50	7:57	3:05	8:30
		5.2	0.0	4.5	2.4
Friday,	June 2..	2:00	8:50	4:03	10:01
		4.6	0.2	4.9	2.0
Saturday,	June 3..	3:37	10:01	4:54	11:19
		4.4	0.4	5.4	1.3
Sunday,	June 4..	5:01	10:57	5:41	....
		4.3	0.7	5.9	....
Monday,	June 5..	12:19	6:15	11:40	....
		0.6	4.3	0.9	....

News of Ships and Sailings in Pacific Ports

[BY A. P. NIGHT WIRE.]

SAN DIEGO, May 30.—Unloading of the Montgomery City and Annam was postponed from today, Memorial Day, to tomorrow morning.

The transport Argonne will sail tomorrow afternoon for Newport and Hampton Roads, having aboard about 125 navy officers and their families bound to new stations on the Atlantic seaboard.

The destroyers Hull, McDougall, Farnholt, Sumner, Curry and Melvin will go to Mare Island Thursday for a six weeks' overhaul.

PORTLAND, May 30.—Portland's waterfront today was busy. Ten vessels were discharging or unloading.

The Holland-American Line motorship Dinteldijk was taking wheat at the Irving dock.

The City of Bombay of Eilerman's Wilson Line loaded general cargo at Terminal No. 1.

Lining of the British steamer Cape Ortegal was pushed throughout the day. The steamer will be ready to load wheat tomorrow.

The sailing ship Chilliocothe continued to load supplies at the American Can Company's dock.

The steam schooner Annette Rolph was at the Portland Flouring mills most of the day loading flour for California ports.

The Red Book of the Pacific-Caribbean-Gulf Line worked cargo at Terminal No. 4.

The Sinaloa of the Latin-American Line spent the day at the Inman-Poulsen mill loading lumber for Mexican and Central American west coast ports.

Of fifteen vessels now listed on the Merchants' Exchange Board as chartered to come to Portland during the next few months to load wheat for various world ports, not a single one is an American craft. Ten are Japanese. Three British steamers are on the list and two Norwegian vessels. Two Britishers, the Cape Ortegal and Panrinnes are now in port to load wheat cargoes.

ASTORIA, May 30.—After discharging wood pulp at the port terminals the British steamer Prince Albert sailed late last night for San Francisco.

The Japanese steamer Toshida Maru with a cargo of lumber from Portland sailed this afternoon for Japan.

Carrying 520,000 feet of lumber from Westport and 600,000 from St. Helens, the steamer Sehoonel Collins sailed this morning for San Pedro.

The Lyzie Nielsen of the Asiatic-American Line's fleet is scheduled for release from drydock tomorrow. The steamer will go to the Inman-Poulsen mill to load. The Niels Nielsen of the same line is at the mill now but will move down to the Eastern and Western mill Tuesday afternoon.

SAN FRANCISCO, May 30.—Husky sirens and deep-throated steamship whistles today greeted the return of the Harvard, flagship of the Los Angeles Steamship Company, upon her first visit to San Francisco after four months in dry dock for repairs and a general overhauling.

Capt. Randall Rogers was greeted with many floral pieces and after the Harvard had docked was visited by Victor Rolph. With the return of the Harvard the company will maintain sailings four times a week between San Francisco and Los Angeles.

The oceanic liner Sonoma arrived here today from Sydney and way ports and will go to dry dock for repairs to her propeller, which threw a blade and caused a day's delay after the vessel had left Pago Pago.

K. J. Middleton of Seattle, general manager for Dodwell & Co., has been making a visit of inspection in San Francisco and will visit the company's properties in Los Angeles before returning to Seattle.

The motorship Babinda, which arrived here today, reported sighting an overturned launch sixty feet long, fourteen miles above Point Reyes. The launch was supposed to have been a luckless liquor runner and the Babinda reported it as a menace to navigation.

SEATTLE, May 30.—The steamer Admiral Goodrich of the Pacific Steamship Company sailed for Bethel on the Kuskokwim River today, via Point Wells, and Unalaska. She carried 1400 tons of general cargo for Bethel and a shipment of gasoline for Unalaska. She took 16 passengers for Bethel.

The schooner Liberty will leave Seattle tomorrow for the fishing grounds in Herald Straits after undergoing repairs at the Fishing vessels owners' marine ways. She was damaged recently during heavy weather off Yakutat.

The Admiral Line announced today that the steamer Wellesley, Eureka to Los Angeles, now on route to this coast from New York, will be equipped with radiophones before she enters the coastal trade.

The steamer President arrived from the South today, and

NEWS ITEM
Eastern dispatch says buying from India is largely responsible for rise in silver.

SIMON SILVER-LEAD

Steadily rising prices in both the silver and lead markets should be mirrored in this company's earnings.

Ask for our Special Report.

Private Wire Service With New York, San Francisco and Other Markets

"Prompt and Efficient Service"

A. W. COOTE

Member
Chicago Board of Trade
Los Angeles Stock Exchange
San Francisco Stock Exchange
New York Curb
614 South Spring Street
6716 Hollywood Blvd

Long Beach, Fresno, Bakersfield, Taft, Col.; Phoenix, Ariz.

Our Service To Investors

Monthly Financial Digests. Special Reports on Requests. Complete Statistical Files. Schooled Investment Advisers.

Let us help solve your investment problems.

Call—Write—Phone.

Howard G. Huth Company

Established 1910
INVESTMENT SECURITIES
Members L. A. Stock Exchange
613 Pacific Mutual Bldg.
Los Angeles.
Telephone 606-06.

Public Utility Bonds

Investment Inquiries Invited

Jno. O. Knight & Co.
Stocks—Bonds
411-14 Van Nuys Bldg.
Members Los Angeles Stock Exchange Telephone 10251

A. M. Clifford
Investment Counselor and Financial Analyst

Has no Securities for sale, and acts only as an "adviser."

Serves clients from an independent and disinterested position in selection or investigation of Bond or Stock investments.

Has specialized for over sixteen years in the analysis of such securities.

Stock Exchange Building
Los Angeles

It's a Good Idea

to check up once in a while on your investments. Frequently a timely sale or judicious exchange of securities may increase your profits measurably.

Ask us to help you.
No charge—no obligation.

RALPH G. WOLFF & CO.
"Bonds and Mortgages for Safe Investment"
740 S. Broadway
Phones 14218—63944.

WANTED

$15,000 capital to finance 210,000 acres land in Sonora State in Mexico for colonization. Party will receive 1-3 interest. Call owner, Ph. 77179. 1162 W. 36th St. Chas. Von Rebder, 6414 Moneta.

ARONSON & COMPANY
STOCKS AND BONDS
Herman W. Hellman Building
Phone Broadway 5750
Los Angeles

Business; Financial; Markets; Investment

DAILY TRADE TALK

Basis For Better Business Is Found; General Review of Conditions Encouraging

There is now an unassailable basis for confidence in the slow and steady expansion of the commercial and financial activities of this country. There are the general sentiments expressed in all the recently-published national reviews of trade. They reflect in a striking manner the optimistic trend of current business thought.

The basis for this confidence is fivefold: First, there is plenty of money to be had at reasonable rates both for short and long term requirements. Second, stocks of finished goods and of raw materials have been reduced to reasonable proportions. Third, commodity prices are stabilizing. Fourth, conditions in basic industries, including agriculture, are improving and production is expanding. Fifth, gains are not confined to the United States and conditions are improving throughout the world.

There are still some adverse conditions, such as the coal strike, which may temporarily retard the upward swing. It was mainly for this reason and because of the inclement weather throughout the country that caused April business to fail to show an advance over March, but most economic observers see no reason for pessimism because of this slight setback. The favorable elements, expanding production, sustained activity in the building industry, and strengthening markets are more fundamental in nature and are able to overcome these minor obstacles.

Perhaps the most favorable factor in the economic situation at the present time is the broadening of the upward swing in prices. The number of commodities which show increases has expanded greatly during the past few weeks. Dun's index of price movements for May showed seventy-six advances, the highest number recorded since the beginning of the upward swing of commodity prices, and twenty-four declines. Advances predominated greatly also in April but back in March declines were in the lead. Price increases naturally act as a stimulus to business expansion, and the present easy money rates facilitate such a movement.

FACTORS CONSIDERED

It is probable that the tendency of eastern distributive trade to lag after Easter, as compared with other lines of business, was due largely to the unfavorable weather, excessive rains, floods in most of the country's river valleys, the coal strike in the Central West and in Pennsylvania, and the textile strikes in New England. That the retail trade does not show the impetus that might have been expected from spring buying is the concensus of all reports received from the East.

Collections, however, are now reported to be much better than a month ago, although they still leave much to be desired. It is said that the relative quiet in the retail trade is due largely to the conservatism of the public in buying wearing apparel. Reports as to sales of lumber, cement, builders' hardware and mechanics' tools have seemed better than those regarding spring and summer dress fabrics and clothing.

Department store trade throughout the nation was 8 per cent lower in March than it was a year ago. Mail order sales in the same month were 12 per cent below a year ago, but in April they were only 3½ per cent less than the previous year, although 7½ per cent below March of this year. Several leading chain stores have reported larger sales in April this year than in the same month of 1921.

DOMESTIC MARKET

The experts are now pretty well agreed that the domestic market is good enough as far as it goes but that it does not go far enough to meet our requirements. Sooner or later we shall have need of foreign markets, those in Europe as well as those in South America and elsewhere. Foreign trade is expanding, but present conditions in our overseas business are still far from satisfactory.

It is apparent that the day is past forever when we depended on our raw products to supply the bulk of our overseas trade. In the last decade we have marvelously developed as an industrial nation and particularly since the war. During the war, also, we expanded and enlarged our producing capacity and today the expansion will figure to certainly as much as 15 per cent and possibly 100 per cent above the productive capacity of our mills and plants before the war. To keep this expansion in industrial lines active, foreign markets will be indispensable.

The year promises to be a prosperous one for the farmer. Government crop reports are increasingly favorable as regards almost all classes of products, and a substantial yield is now forecast in most lines. The effect of this good outlook, coupled with a more liberal attitude on the part of the banks and more satisfactory prices for all classes of farm products is rapidly restoring the buying power of the agricultural communities. Foreign reports have lately pointed to an unexpected improvement in demand for our cotton and wheat.

News from the industrial centers is also of a highly encouraging nature. The upturn in the production of iron and steel is most encouraging for the reason that this basic industry is a barometer of conditions throughout a wide range of manufacturing activities. Automotive factories and all re-

(Continued on Thirteenth Page)

JITNEY CARPENTERS

Seven Centuries Ago Five Cents Per Day Was the Going Wage—And Now!

[This is the third of a series of articles by the United States Secretary of Labor, on the pay of workingmen in America, and the advantages of what he calls a "saving wage."—Ed.]

BY JAMES J. DAVIS,
Secretary of Labor

Two or three years ago an economist in England interested himself in the demand then existent for a radical slash in wages. He felt stirred to dig into historic records if possible in order to learn whether all wars had been characterised by a radical increase in wages and whether after those wars there had always been as was now demanded a radical slash in the pay envelope. The results of his studies will strike the attention of every thinking American.

He found by great good fortune a complete account of the costs and wages paid in the building, for example, of the Tower of London, Westminster Cathedral, Windsor Castle, Hampton Court, and a number of famous public buildings in Great Britain. These have been preserved for 750 years in the British archives. The record covered, of course, only building trades, but nothing is so typical of general industry as the condition of just these building trades.

This student found from the records at his disposal that 750 years ago the average wage of a carpenter in England was 5 cents a day. He was not able to learn the purchasing power of money in those times and what 5 cents would then buy. Probably 5 cents a day was looked upon then as a fair and just recompensie. In 1913, the year before the great war, the daily wage of the British carpenter had risen to $5 a day. That is to say, it had taken 750 years to hoist the British carpenter's wage from 5 cents to $5.

This is interesting, but it was not the most interesting thing disclosed by this student. The really important fact uncovered was that on the proof of historical record there was no period of fifty years in this cycle of seven centuries and a half during which there was not a wage advance of at least 20 per cent for the British artisan. In one or two periods of fifty years, this wage advance rose to 40 per cent, but most important of all the facts was this that at no time during all the 750 years examined was there ever a retrogression in the matter of wages to a former period.

CLIMBING UPWARD.

That is to say, that each period of fifty years marked a step in advance for the working man. Every fifty years he had climbed a rung in the ladder. But he no sooner mounted to a higher rung than all the lower rungs disappeared. As this occurred steadily over a stretch of 750 years the economist who made these comparisons felt justified in supposing that the same procedure had probably gone on before the period of his study and would continue as a settled course over human events forever after.

He further found that during every war in this cycle of 750 years wages rose by more than 40 per cent. They may afterward have fallen back. But they never fell back far enough to disturb the average of a 20 to 40 per cent increase for every cycle of fifty years. The wage increase following the great war of 1914 was 320 per cent. This, of course, is abnormal and could not be expected to continue.

The Commissioner of Labor Statistics informs me that taking it over a long series of years the annual average increase in the wages in the building trades, for instance, in the United States has been 2 per cent a year. In other words, if there had been no war at all wages would be 15 per cent higher today than they were in 1913. Increases above this point if shown to be the result of increased prices and cost of living growing out of the war may be subject of course to mutual readjustments, but not below that point.

In this connection it is interesting to note that a Chicago board of arbitration in a certain industry allowed 1 per cent increase a year as the measure of a proper increase in American standards of living, regardless of price and cost. In other words, the war years mark the end of another period. Another rung in the ladder has been climbed. The worker has gone up a step. He is strong enough and numerous enough to cling to his position on this higher level. It is to be supposed that the rung next lower down has been sawed off. The worker has mounted and will never climb down.

A LAW OF PROGRESS

This is a historic fact. It merely establishes a law of progress. No one need be dismayed by it; no one need regard it as anything but sound human advancement and good business. A great deal of our industrial unrest would disappear if employers reconciled themselves to the inexorable law represented in the facts about us. They might as well make the best of it, and there is a best to be made.

The best feature of this is that our workers are the great buying public. If they are enriched they are better buyers, and so are a stimulant both to consumption and to production. The manufacturer himself is prosperous only as his and all other wage-earning employees themselves are prosperous.

(Continued on Thirteenth Page)

NEW ISSUE

$650,000
Union Rock Company

First Lien Sinking Fund 7½% Gold Bonds

Dated May 1, 1922 — Due November 1, 1935

Denomination $1000
Principal may be registered

TITLE INSURANCE & TRUST COMPANY, LOS ANGELES, TRUSTEE

Interest payable November 1 and May 1. Principal and interest payable at the office of the Trustee

EXEMPT FROM CALIFORNIA PERSONAL PROPERTY TAX

Redeemable after November 1, 1922, at the option of the Company on any interest date on 60 days notice at 105 and interest up to November 1, 1925, the redemption price decreasing ½ of 1% thereafter for each year, or unexpired portion thereof, up to November 1, 1933, thereafter remaining at 100½ and interest prior to maturity.

The following are the salient features of this issue:

1. Bonds constitute a closed first lien on all properties and assets of the Corporation now owned or which may be hereafter acquired, which are appraised at $3,016,786.44, or over **FOUR AND ONE-HALF TIMES** the amount of this issue.
2. The company operates throughout a steadily and rapidly developing territory, furnishing vitally necessary products—rock, sand and gravel—for general construction purposes in and about Los Angeles.
3. The plants and distribution bunkers of the Company are so strategically located as to most efficiently and economically serve its customers.
4. The Company and its predecessor have profitably operated since incorporation. **NET EARNINGS** available for interest in 1920 and 1921 have averaged over **THREE AND ONE-THIRD TIMES** interest charges on this issue. Net earnings for first four months of 1922 have been $113,251.30, or nearly **SEVEN TIMES** corresponding interest requirements.
5. Quick assets are over four times current liabilities.
6. The management of the Company is in the hands of well known successful business men of Los Angeles who are thoroughly familiar with every phase of the business and the needs of the territory served.
7. A sinking fund is provided, the minimum requirements of which will retire the issue by maturity.
8. The Trust Deed provides for maintenance, operation and insurance to fully protect bond-holders.
9. The legality of the issue has been approved by Messrs. O'Melveny, Milliken & Tuller, of Los Angeles.

WE RECOMMEND THESE BONDS FOR INVESTMENT

PRICE: 100 and Interest to Yield 7½%

Descriptive Circular on Request

District Bond Company
Suite 508 Title Insurance Building
Los Angeles

California Company
626 South Spring Street
Los Angeles

Select June Investments

MUNICIPAL AND GOVERNMENT BONDS

		Maturity	Price
*Ontario Elementary School Dist.	5½	1943-50	
*Garden Grove Union H. S. Dist.	5½	1933-48	
*Glendale City School Dist.	6	1930-46	
*Minneapolis Joint Stock Land Bank	5	1952	103
Govt. of the Dom. of Canada	5	1952	Mkt.
Yuma County, Ariz., Highways	5½	1956	108.14
Graham County, Arizona	6	1927-41	
*Reclamation Dist. 1500	6	1937	

PUBLIC UTILITY BONDS

Sierra & San Francisco Power Co.	5	1949	89
†East Bay Water Co. "B"	6	1942	102
*San Joaquin Light & Power Corp.	6	1952	102
Western Pacific Railroad Co.	6	1946	Mkt.
*Southern Counties Gas Co.	5½	1936	94
Nevada-California Elec. Corp. "A"	6	1946	97
Western States Gas & Elec. Co. "A"	6	1947	96

CORPORATION SECURITIES

Washington Pulp & Paper Co.	6½	1941	100
Paraffine Companies	7½	1925-31	Mkt.
*Peninsula Farms Co.	7½	1925-27	Mkt.
*Arlington Heights Fruit Co.	7½	1936	104.32
W. C. Ellis Bldg. Co.	7½	1927-32	Mkt.
Central Coal & Coke Co.	6	1928-40	99
East Bay Water Co. pfd.	6		Mkt.
San Diego Cons. Gas & Elec. Co. pfd.	7		100

Accrued Interest to Be Added.

*Legal investment for California Savings Banks.
†Offered subject to the approval of the Superintendent of Banks as legal for savings deposits.

Circulars Descriptive of These Issues Will Be Sent Upon Request

PASADENA
614 Chamber of Commerce Bldg.
HOLLYWOOD
333 Hollywood Security Bldg.
SAN DIEGO
324 First National Bank Bldg.
SANTA BARBARA
516 San Marcos Bldg.
SEATTLE
PORTLAND
SAN FRANCISCO
CHICAGO
NEW YORK

BLYTH, WITTER & CO.
521 Trust and Savings Bldg.
Sixth and Spring Streets
Phone Broadway 327

—for conservative investment

Government of the
Dominion of Canada
THIRTY-YEAR 5% GOLD BONDS
Due May 1, 1952.

Direct Obligation of Dominion of Canada.
Bonds are Non-Callable for Twenty Years.
Principal and Interest payable in gold.
Proceeds to be used for purpose of refunding existing debt of the Dominion.

Price to Yield 5.00%

HUNTER, DULIN & CO.
Van Nuys Bldg., Los Angeles
Telephone Main 6801

San Francisco Santa Barbara Oakland
Hollywood Pasadena San Diego

Short and Long Term Bond Offerings

We own and offer, subject to prior sale and change in price

SHORT TERM BONDS

	Maturity	Price	Yield
Argentine Government 7's	Oct. 1, 1923	100½	6.85
Canadian Northern Ry. 6½'s (Guaranteed Principal and Interest by Dominion of Canada)	Dec. 1, 1932	105½	6.05
Canadian Northern Ry. 5½'s (Guaranteed Principal and Interest by Dominion of Canada)	Dec. 1, 1924	100½	5.35
Los Angeles Gas & Elec. Corp. Gen. and Ref. 7's Series A	Mar. 1, 1928	103½	6.55
Miller & Lux, Inc., 1st Mtg. 7's	June 15, 1930	103	6.60
San Joaquin Light & P. Corp. Unif. and Ref. 7's	Mar. 1, 1934	101	6.80
Sinclair Crude Oil Purchasing Co. 8½'s	Apr. 15, 1925	99¼	8.70

LONG TERM BONDS

California Gas & Elect. Unif. and Ref. Mtg. 5's	Nov. 1, 1937	93½	5.45
Dominion of Canada 30-year 5's	May 1, 1952	102	4.85
Dutch East Indies 40-year Ext. 6's	Mar. 1, 1962	100½	5.95
Federal Land Bank 4½'s	May 1, 1942	100½	4.35
Grand Trunk Ry. of Canada 15-year Equip. 6½'s	Feb. 1, 1936	105	5.85
Los Angeles School District 5½'s	Various.	Mkt.	5.00
Pacific Gas & Elec. Co. Gen. and Ref. Mtg. 5's	Jan. 1, 1942	92½	5.80
Pacific Gas & Elec. Co. 20-year 1st and Ref. Mtg. non-callable 6's	Dec. 1, 1941	103½	5.70
Pacific Tel. & Tel. Refunding 5's	May 1, 1952	94	5.40
San Joaquin Light & Power Corp 1st and Ref. Mtg 6's (Series C)	Aug. 1, 1950	101	5.90
San Joaquin Light & Power Corp. Unif. and Ref. Mtg. 7's	Mar. 1, 1951	105	6.60
San Joaquin Light & Power Corp. U. & R. Mtg. non-callable 6's	Mar. 1, 1932	102	5.75
So. Calif. Edison Gen'l. and Ref. Mtg. 6's	Feb. 1, 1944	101½	5.85
So. Calif. Gas Co. 1st and Ref. Mtg. 7's	Mar. 1, 1931	104	6.75
Union Oil non-callable 6's	May 1, 1942	101½	5.85

These bonds may be purchased at any of our Bond Department offices listed below

BOND DEPARTMENT
SECURITY TRUST & SAVINGS BANK

SAVINGS COMMERCIAL TRUST

HEAD OFFICE
8th and Spring Streets
HOLLYWOOD BRANCH
Hollywood Blvd. and Cahuenga Ave.
LONG BEACH BRANCH
1st Street and Pine Ave.
GUARANTY OFFICE
7th and Spring Streets
SEVENTH ST. BRANCH
7th St. and Grand Ave.
PASADENA BRANCH
Colorado Street and Broadway

EMENT
BONDS

8% —amply secured
—well protected

A. E. Fitkin & Co. strongly recommend the 8% Non-callable Gold Bonds of a corporation owning and operating a nationally known Cement Plant. This plant is located close to New York City and supplies much of the structural cement used in that city.

The Company has assets of over $2,000,000, or more than twice the amount of this issue—and, for ten years, has had average yearly net earnings of over 2½ times bond interest requirements.

Priced 97½, to Yield about 8.30%
In Denominations of $1000, $500 and $100
Circular on request
Telephone 616-27

A.E.FITKIN & CO.
F. H. Richmond, Mgr.
Investment Bonds
208 Van Nuys Bldg.
Los Angeles
NEW YORK BOSTON PITTSBURG CHICAGO

MONEY TO LOAN
ON ACTIVE STOCKS.
BONDS FINANCING
CORPORATION
Stocks and Bonds
Local Securities
Spring St., Ground Floor.

R. B. Dorney & Co.
306 Stock Exchange
Members
Chicago Board of Trade.
Private Wire Service.
Coast to Coast.
Phone Main 45
for quotations.

FOREIGN TRADE IS COMING BACK

Overseas Business Now on Road to Recovery

May Exports Give Promise of Surpassing April

Philadelphia Convention is Inspiration to Trade

[EXCLUSIVE DISPATCH.]

PHILADELPHIA, May 30.—American foreign trade is slowly coming back. It gained well in March, was not so good in April, but May promises better. There is every prospect, at present, however, that our exports this year will be greater than any year preceding the World War. The new impulse that American foreign trade received a few days ago from the 1500 tradesmen, whose field of operations is the whole world, who gathered here for the National Foreign Trade Convention is already beginning to be felt.

These men, the watchers on the high towers of business and finance throughout the United States and overseas, held a noteworthy clinic. They diagnosed what was the matter with our foreign trade, and then went home to apply the remedies, and to work earnestly to restore it to its fullest measure of vigorous life.

These men represented every phase of industry—agriculture, manufacturing, business and banking. They agreed that prosperity at home is unattainable without trade abroad; that in foreign sales is the margin of profit on the nation's business which makes mass production profitable, produces dividends, and spells, in its rise or fall, prosperity, or widespread unemployment and hard times.

It was a coincidence that at Sparrows Point, Md., the passenger and cargo steamer Western World was delivered to the Shipping Board Emergency Fleet Corporation, on May 9, thus completing the greatest shipbuilding program in the history of the nations, and that on May 10 the Ninth National Foreign Trade Convention met in Philadelphia. One whole day—one-third of all the convention's time—was devoted exclusively to the American merchant marine, to ocean freight rates, to shipbuilding prospects, and to the many phases of ocean carriage.

SHIP CLINIC HELD

It was a special clinic on our idle ships. Its findings were voiced by James A. Farrell, chairman of the National Foreign Trade Council, and president of the United States Steel Corporation, in these words:

"Whatever may be the fate of the different proposals regarding our merchant marine, some things are quite clear. The greatest subsidy our ships can have in overseas trade is the support of the American people. The greatest hardship under which they are at present laboring is the lack of such support. We shall not have a successful American marchant marine unless its ships are more largely used by American shippers. That does not mean that American exports should be confined entirely to American vessels. Shipping is an international problem and we require inward as well as outward cargoes. We must control, either directly, or by selling our goods c.i.f. foreign ports, the choice of routing our shipments and thereby, likewise influence the obtaining of competitive freight rates.

"Ocean shipping is an international business. Any attempt to confine all American cargo to American vessels would have as its inevitable corollary the confining of all foreign cargo to foreign vessels, which is all that is needed to show that while we are advocating peace as between nations, and have agreed to a limitation of armament that we propose to use our merchant marine as a weapon in trade wars with other countries. But there is in this, as in other matters, a reasonable means that can and should be accomplished. Our government should establish friendly relations with foreign shipping in order to enable our shipowners to share in inward cargoes which are necessary if our American merchant marine is to have that share of success which will make it permanent. If those who control inward cargoes for their respective countries and colonies are expected to lift our ballast losses homeward to a paying basis, they must in turn receive consideration at our hands."

FOREIGN INDEBTEDNESS

An answer to the problem of international finance, foreign loans and foreign exchange was outlined in the statement that:

"It would seem that a means might be devised whereby the enormous foreign indebtedness to us might be transformed to the status of investments—actual ownership—in foreign property of a more or less public service nature. Also that further foreign investments of this nature be encouraged sufficient in amount to have its effect upon international exchange. We would then be building for ourselves for the future, and there need be no question then of wiping off these huge items of indebtedness which cast their sinister shadows over the international exchanges and which must more directly influence them when and if payment is ever attempted."

The business outlook was thus summed up by Mr. Farrell:

"In my judgment," he said, "we have passed the worst phase of the great depression that has affected all trade—both foreign and domestic—of all countries. That defeatist talk, which singles out American foreign trade as the unfortunate object of attack, on the ground that it is of minor importance as compared to our great home market, is singularly short-sighted. This is no time for discouragement and cessation of effort. Rather it is the occasion for greater courage, firmer determination and increased endeavor, and it may well happen that within the next two years the bulk of the ships which the public believe are obsolete, may be found wending their way to the ports of the world with paying cargoes."

DAILY TALK ON TRADE, FINANCE

(Continued from Twelfth Page)

lated lines are now feverishly active. Building construction is at high tide. Security markets show a remarkable buoyancy and large new capital issues continue to be readily absorbed by investors. Bond sales in April surpassed all records for that month. The last financial showing of the railroads was the best in many years.

RECLAMATION ISSUE

E. H. Rollins & Sons and the William R. Staats Company will offer today a new issue of $300,000 Pescadera Reclamation District No. 2058, San Joaquin county, 6 per cent serial bonds, due from 1931 to 1942 at prices to yield 5½ per cent. The district comprises 8500 acres suitable to the growth of vegetables, fruits or grain and has been appraised at $1,700,000 or more than five times the amount of the issue. The land is being subdivided at present among small growers.

KISSEL BONDS

An eastern banking syndicate will sell today $750,000 Kissel Motor Car Company 7½ per cent sinking fund fifteen year gold bonds at par. The offering marks one of the first pieces of new financing to be accomplished through the sale of bonds by an automobile manufacturer since last year's severe depression in the automotive industry and its subsequent remarkable recovery. Net earnings of the Kissel Company for the seven years ended January 31, 1922 averaged in each year 3.3 times the maximum interest interest requirements of the bonds, it was stated in the underwriter's circular yesterday.

THE COUNTRY OVER

[EXCLUSIVE DISPATCH.]

SEATTLE (Wash.) May 30.—Lumber manufacture of the North Pacific Coast this week reached the highest point in years. Production has been 5 per cent above normal capacity and new business booked ran 18 per cent above production. This tells the story of the forward movement in general lines of business in this territory, for lumber is to the Pacific Northwest what cotton is to the South and corn to the Middle West.

Copper production in Alaska is being held back by a shortage of labor. Mine operators are troubled by constant defections in their workers. Many of them are leaving to prospect new creeks in Alaska for placer gold.

CLEVELAND (O.) May 30.—Increased demand for labor, both skilled and semiskilled, is a significant indication of industrial development in this region. Automobile production is particularly affected by this demand and some factories are running at less speed than production schedules call for, because of insufficient labor of the right sort. Help wanted ads are increasing in the Cleveland papers. These show a gain of 4 per cent for April this year over April, 1912, and a gain of 24 per cent for the first half of May over a similar period of last year.

The automobile accessory business, one of the leading industries of Cleveland is still behind automobile production. Two axle plants are operating at 75 per cent of capacity and another making truck axles exclusively is producing at 60 per cent. Frame makers are working at from 55 to 60 per cent of normal.

The Fisher Body Company of Ohio is working full time. Distinct improvement is noted in the production of mechanical rubber at Akron.

KANSAS CITY (Mo.) May 30.—Crop conditions and the prices for farm products continue to strengthen the hopefulness of the business communities throughout this district. The demand for additional equipment just ordered by the American Refrigerator Transit Company, consisting of 2000 refrigerator cars, was created by the large movement of strawberries, butter, eggs and poultry from this territory and by the outlook for a record fruit crop. The refrigerator transit company is controlled by the Wabash and Missouri Pacific railroads.

Continued improvement in business conditions is reflected in the financial position of the banks. The loans of the Federal Reserve Bank here have decreased to about $25,000,000, as against $83,000,000 a year ago and $120,000,00 two years ago.

CARPENTERS GOT NICKEL

(Continued from Twelfth Page)

The man who pays good wages is only paying himself good dividends. By paying the wages of contentment he has peace in his own industry, and he promotes peace in every other industry besides. He enlarges the field of industry by enlarging the funds of purchasing money. He promotes the expansion of industry by swelling the totals of the savings banks. Can any sound business man deny these advantages in the saving wage?

As for the benefits to result from this economic advance in the American worker's home, that is a subject not for the economist but for the poet. I know only that the maker of pianos will benefit because there are more buyers of pianos; the maker of phonographs, and clothing, and house furnishings, and sanitary supplies, and every other addition to life is certain to benefit because there will be more people enabled to to buy these things. The better wages paid, the stronger is the buying public, not in one industry alone, but in them all.

NEW GRAIN FUTURES ACT NOW PREPARED

MEASURE WILL BE PRESENTED SOON IN SENATE AND HOUSE

[EXCLUSIVE DISPATCH.]

WASHINGTON, May 30.—A bill revising the grain futures act in such a manner as to meet the objections advanced in the recent decision of the Supreme Court of the United States has been completed and will be introduced by Senator Capper (Kansas) in the Senate, and by Representative Tincher of the same State in the House.

It is planned to obtain a prompt hearing before the House Committee on Agriculture and to rush the bill through both Houses within the next few weeks.

The bill, which was framed with the cooperation of officials of the Department of Agriculture, seeks to obtain exactly the same measure of regulation as provided under the original act, but bases the authority on the commerce clause of the Constitution. Portions of the act were held invalid by the Supreme Court on the ground that the taxing power could not be properly used for purposes of regulation.

SHIP STORES

[BY A. P. NIGHT WIRE.]

SAVANNAH (Ga.) May 30.—Turpentine firm, 91¾; sales, 1.60; receipts, 673; shipments, 239; stock, 1766.

Rosin firm; sales, 1627; receipts, 2181; shipments, 735; stocks, 57,966.

Quote: B, 4.20; D, 4.45; K, 4.95; F, G, 5.10; H, I, 4.55; K, 5.10; M, 5.20; N, 5.35; WG, 6.20; WW, 6.65.

New Issue

$300,000
PESCADERA RECLAMATION DISTRICT
of San Joaquin County
Number 2058
6% Serial Bonds

Dated January 1, 1922. Maturing serially January 1, 1931, to 1942, inclusive. Interest payable January 1 and July 1 at the office of the Treasurer of San Joaquin County, Stockton, California. Coupon bonds in the denomination of $1000.

These Bonds Have Been Certified as a Legal Investment for California Savings Banks

Free From Federal Income Tax as Well as State, City and County Taxes in California

This District is located on the San Joaquin River about four miles Northeast of Tracy and fourteen miles southwest of Stockton and comprises about 8500 acres of land suitable to the growth of vegetables, fruit or grain. These 8500 acres have been appraised by John C. Moore at $1,700,000 or more than five times the amount of this issue. The lands in this district have been fully reclaimed for ten years, no bonds having heretofore been issued.

The money received from the sale of these bonds is being used to install a complete drainage and irrigation system under the direction of F. C. Herrmann, Consulting Engineer, San Francisco. A plentiful supply of water is obtained directly from the San Joaquin River.

The lands in this District, together with 5000 acres of unreclaimed land, comprise the Rancho El Pescadero, owned by A. O. Stewart, John Drum and associates. The property, which is now entirely under crop, is being subdivided. Some 800 acres have already been sold at an average price of $239 per acre. The new purchasers are for the most part on the land and farming it in small tracts — vineyards, orchards, alfalfa and various vegetable products will be grown.

Transportation is furnished by the Southern Pacific R.R., which crosses the district with a station at Banta; and by the State Highway to Stockton, 15 miles to the East. Water transportation can also be had from the canals adjoining the District and connecting with the main channel of the San Joaquin River.

WE HIGHLY RECOMMEND THESE BONDS AS A TAX FREE INVESTMENT SECURED BY AN ASSESSMENT LIEN AVERAGING $35 PER ACRE AGAINST LAND VALUED AT OVER $200 PER ACRE.

Amount	Maturity	Price (Int to be added)	Amount	Maturity	Price (Int to be added)
$12,000	Jan., 1931	103.36	$27,000	Jan., 1937	104.95
18,000	" 1932	103.66	27,000	" 1938	105.17
27,000	" 1933	103.95	27,000	" 1939	105.17
27,000	" 1934	104.22	27,000	" 1940	105.57
27,000	" 1935	104.48	27,000	" 1941	105.76
27,000	" 1936	104.72	27,000	" 1942	105.94

TO YIELD 5.50%

Legality approved by Messrs. Goodfellow, Eells, Moore and Orrick, San Francisco.

William R. Staats Co.
Established 1887
640 S. Spring Street
Los Angeles
10671
San Francisco Pasadena San Diego

E. H. Rollins & Sons
Established 1876
203 Security Bldg.
Los Angeles
Pico 913
San Francisco Pasadena San Diego

We do not guarantee the information and statistics contained herein, but they are believed by us to be accurate. Bonds offered subject to prior sale and change in price without notice.

The Security of a Nation Wide Service

THE American Telephone and Telegraph Company provides telephone service for the people of the United States. This Company—familiarly known as the Bell System—stretches from Coast to Coast, linking together every city and town in every state—providing a nation-wide service for which there is no substitute.

It has taken two generations of men to rear this vast structure. So quietly and so thoroughly has it been done that we take, as a matter of course, the more than a billion and a half dollars that have been invested to construct and maintain this remarkable system.

In 1900 there was one telephone to every ninety persons. Today there is one to every eight persons. This enormous development of the Bell System has demanded millions of dollars' worth of buildings, poles, ducts, wires and cables, switchboards and other equipment.

American Telephone and Telegraph Company

—has supplied the greater part of the capital which has been used to buy materials and to pay for the labor to build the properties of the Bell System.

In order to raise necessary capital the American Telephone and Telegraph Company has issued its stock, bonds, and notes which have been bought with the savings of several hundreds of thousands of investors living in every state of the Union.

We will be glad to send you an interesting booklet, "SOME FINANCIAL FACTS," telling about the telephone industry. In addition to the story of the telephone system of the Nation, this booklet will tell you—

That each share of American Telephone and Telegraph Stock pays $9.00 per annum.

That Dividends have been paid without interruption for forty-one years—since 1881.

That the stock is free of normal Federal Income Tax.

That Dividends are paid every three months by check.

That you may purchase one share or more. Payments, if desired, in installments —20% now and the remainder in a year's time.

That we purchase for you at the market:

One share today will cost about $123; to yield 7.32%.

MITCHUM, TULLY & CO.
Los Angeles Van Nuys Building San Francisco
Correspondents
KIDDER, PEABODY & CO.
Founded 1865
Boston New York

Every Subscriber A Partner

Building Loans

The First Mortgage Corporation will lend money to owners for the erection of stores and offices or stores and flats on the main arteries leading to the downtown district of Los Angeles, either on street-car lines or convenient to good transportation. We prefer to make loans on corners in amounts of $25,000 to $50,000 and up. Will also consider applications for loans on high-grade apartment buildings to be erected in any of the better residential sections of Los Angeles, preferably Wilshire or Hollywood. We have the money in the bank and prefer to talk directly with owners who desire to improve their property. If you have plans and specifications bring them in; if not, you can call and arrange for your money and have your plans made later. We specialize in building loans. Do not make loans on completed buildings, and deal with principals only.

First Mortgage Corporation
220 Pacific Finance Bldg.

E. H. HUTTON & CO.
Members New York Stock Exchange and All Leading Exchanges
HOME OFFICE, 61 BROADWAY, NEW YORK CITY
CALIFORNIA OFFICES:
LOS ANGELES, 643 S. Spring and Alexandria Hotel.
PASADENA, Hotel Maryland.
SANTA BARBARA, 1127 State St.
STOCKTON, 48 S. Sutter St.
SAN FRANCISCO, 160 Montgomery St. and St. Francis Hotel.
OAKLAND, Oakland Hotel.
DEL MONTE, Del Monte Hotel.
SACRAMENTO, Sacramento Hotel.
PRIVATE WIRES COAST TO COAST

CLASSIFIED INDEX.

Page.

LOST AND FOUND 14
SPECIAL NOTICES—Miscellaneous 14
SPECIAL DINNERS 14
PERSONALS—Business 14
BUSINESS ANNOUNCEMENTS 14
EDUCATIONAL 14
WANTED—Help, Male 14
WANTED—Help, Female 14
WANTED—Help, Male and Female 14
WANTED—Agents and Canvassers 14
EMPLOYMENT AGENCIES 14
WANTED—Situations, Male 14-16
WANTED—Situations, Female 16
WANTED—Situations, Male, Female 16
WANTED—To Rent 16
TO LET—Rooms 16
TO LET—Flats 16
TO LET—Apartments 16
TO LET—Houses 16-18
TO LET—Country, Suburban Homes 18
TO LET—Beach Property 18
TO LET—Rooms, Offices, Etc. 18
TO LET—Flats, Apartments, Houses, With Furniture and Lease For Sale 18
FURNITURE 18
MUSICAL INSTRUMENTS 18
MACHINERY 18
FOR SALE—Miscellaneous 18
WANTED—Miscellaneous 18
SWAPS—All kinds 18
BOATS AND YACHTS 18
AUTOMOBILES—Miscellaneous 16-18
MOTORCYCLES AND BICYCLES 18
TRACTORS, FARM IMPLEMENTS 18
HORSES, MULES, CATTLE, ETC. 18
POULTRY, PET STOCK, SUPPLIES 18
HOUSE TO MOVE 17-18
HOLLYWOOD—Miscellaneous 18
GLENDALE—Miscellaneous 18
PASADENA—Miscellaneous 18
EAGLE ROCK—Miscellaneous 18
CITY LOTS—For Sale 18
APARTMENT AND ROOMING HOUSES 18
BUSINESS PROPERTY 18
INDUSTRIAL PROPERTY 18
ORANGE COUNTY PROPERTY 18
SUBURBAN PROPERTY 18
BEACH PROPERTY 18
COUNTRY PROPERTY 18
HOOKER-VAN CANYON PROPERTY 18
EASTERN, NORTHERN PROPERTY 18
OIL PROPERTY 18
MONEY TO LOAN—WALNUT GROVES 18
POULTRY RANCHES 18
REAL ESTATE—Miscellaneous 18
REAL ESTATE—Out-of-Town Real Estate 18
FOR EXCHANGE—Real Estate 18
MONEY TO LOAN 18
REAL ESTATE WANTED 18
MORTGAGES TO LOAN 18
STOCKS AND BONDS 18
OIL AND GAS MINING 18
HOTELS AND ROOMING-HOUSES 18
APARTMENT-HOUSE BUSINESSES 18
BUSINESS INVESTMENTS 18
BUSINESS CHANCES 18
BUSINESS CHANCES WANTED 18
LEGAL NOTICES 18
TOO LATE TO CLASSIFY 18

CLASSIFIED RATES

(Effective December 1, 1921.)

Minimum space, 2 lines, estimate six average words to each full line.

11 cents a line each daily insertion.

11c daily and Sunday.

13c daily and 22c Sunday on 3 to 6 consecutive insertions.

10c daily and 11c Sunday on 7 to 12 consecutive insertions.

13c daily and 21c Sunday on 30 consecutive insertions.

For all classifications except those listed below:

Strictly "Situations Wanted" advertisements, 10c a line daily and Sunday; minimum charge 30c; 10c a line 3 to 6 consecutive insertions; 9c a line 7 to 12 consecutive insertions. (Advertisements for the subheadings "Carpentering, Painting, paperhanging," "Gardening and Landscaping," "Nurses" and "Help Wanted" are not classed as Situation Wanted advertising and will be charged for at the general classified rates of 11c a line daily and 22c Sunday, with reduction for consecutive insertions as quoted above.)

Rates 20c a line daily, and 30c a line Sunday for advertisements under the heading of "Society Meetings," "Personals," "Special Notices," "Stocks and Bonds," "Financial Investments," "Money to Loan"—(except on Real Estate,) "Furniture," "Medical," "Beauty Shops" and "Baths and Massage." Minimum charge 60c daily and 80c Sunday; 3 to 6 daily and Sunday, 3 or more consecutive times.

All classified advertising from foreign territory (everything except Los Angeles, California) 20c a line daily, 30c a line Sunday. Minimum charge, 40c daily, 60c Sunday.

Advertisers should retain receipts given by the Times for payment of Want Ads, as no mistakes can be rectified without them.

The Times cannot guarantee accuracy or assume responsibility for errors of any kind appearing in telephoned advertisements.

Advertisements ordered for insertion in the daily or Sunday Times cannot be discontinued after 8:30 p.m. of the day preceding date of insertion.

Advertisements ordered to appear for the first time on Sunday will be discontinued after 12 m. (noon) Saturday.

Rates for display advertising will be furnished on request.

The Times will not be responsible for more than one incorrect insertion of any advertisement ordered for more than one time.

The inadvertent omission or incorrect publication of advertising will not be cause for cancellation of the charge made for the service rendered.

FRIDAY, P.M., closing hour for the early issue of the Sunday Times.

TIMES WANT-AD SUPREMACY.

THE TIMES averages more Classified Want-Ads per day than any other newspaper in Los Angeles, while on Sunday it leads the second paper by more than an average of 30%. All Want-Ad readers are attracted by this stupendous variety of offerings in that it is universally recognized that no matter what newspaper a subscription may be invariably reads THE TIMES when seeking Want-Ad information.

LOST, FOUND, STRAYED—And Stolen.

ANIMALS lost or strayed will be taken care of for a reasonable time if brought to S.P.C.A. 1413 S. Hope st. Please help us make inquiries. Phone 27142. Also if you find animals or know definite location to have them will bring them to the S.P.C.A. and try to find good homes for them among members of the S.P.C.A.

BROOCH LOST—Coral cameo brooch, surrounded with row of pearls. Reward. 3776897.

CAMERA CASE—Lost, black leather, Sunday, at Burnhelmer's Japanese home. Return to TAYLOR, 2032 Castro st., or call 767128.

CAT—Siamese cat strayed from 2129 Rodney ave., Sun. PHONE 26208. Reward.

DOG—AIREDALE—LOST
AT TOPANGA BEACH, SUNDAY.
BRINDLE BOY, ANSWERS TO
LEATHER STRAP AROUND NECK.
REWARD.
WEBER SHOWCASE & FIXTURE CO.,
440 EATON ST.

DOG—Lost 7-year-old Boston bull pup; San Juan Capistrano, Sunday, blond; p.m. Children's pet; please return for reward. Liberal reward. 1255 WEST VERNON. Fremont 6870.

DOG lost; Russian Wolfhound, female, black and white, on San Fernando Rd. between Glendale and Burbank. Phone BOYLE 4066. Reward.

DOG—Lost Boston bull with brand and small white spot on back of neck; answers to name "Spring." Reward. Address 310 BETSON BLDG. 13760.

DOG—Lost black Pomeranian, answers to name of Teddy; any one returning same to office entitled reward. 919 WEST ADAMS.

DOG lost; Tues. morning, light cream English Bull; answers name "Buddie;" collar, license. Reward. 689189.

DOG—Lost, Boston Brindle Bull, white tip front paw, white chest. "E. M. Meagan, W. 7357" on collar. 357 W. 62ND. Reward.

DOG—Lost short white bull terrier, male, collar inscription 2609 Ingraham. Liberal reward. PHONE 2401196.

DOG—Lost or strayed, near 9th and Maple, 4-mos.-old Airedale pup. Reward. Please PHONE 16280.

DOG—Lost. Reward. Small white and tan Chihuahua dog. Phone building if please return ladies' pet. 2054½ W. 53RD.

FUR lost; will party who picked up small fur necklace in Pantage's Theater Saturday night, kindly return, receive reward; HOLLY 4070.

FUR NECKPIECE — Lost Hudson Bay sable, between Hollywood and Beverly. Reward. MRS. DUNNING, Mountain View Inn, Hollywood. Phone 379907.

FUR—Lost, dark brown fox neckpiece in Topanga Canyon. VER. 4138. Reward.

FUR—Lost, Stone Marten, somewhere on Bdwy., Saturday. Reward. VER. 6229.

GLASSES lost; large tortoise-shell glasses, in case, Monday a.m. Finder return to 531 S. BROADWAY. Reward.

GLASSES—Lost, Saturday afternoon, near 7th and Grand, tortoise shell. Reward. 3826-J.

GRIP lost; large alligator containing wearing apparel and personal papers. Liberal reward without questions. Phone Bdwy. 3, or 64956. Office 636 H. W. HELLMAN BLDG.

GRIP—Lost, Black leather, near 7th and Alvarado, containing children's things. Finder please return to APT. 206, ANSONIA APTS. Reward.

GRIP lost, little child's ballet costume and toilet articles. Reward. 74637.

GRIP—Lost leather grip, tools, ribbons Saturday. Reward. Phone GARVANZA 3283.

HAT lost; Stetson, black hat, initials S.C.F., Sunday, between Oneonta Park and Eagle Rock Park. Reward. R.C.F., R.D. 1, box 216, LOS ANGELES.

KITTEN—Lost, Persian of knitting, at S.P. and Bdwy. Kindly phone PICO 4180, Miss Bradshaw.

KNIFE lost. Please return to oil station at 11TH and WESTERN.

MAKE-UP CASE—Lost, Patent leather, containing grease paint. Reward. MAIN 7374, Ext. 3055.

NECKTIE and Stickpin lost, on South Park Ave., between Jefferson and 40th St. Necktie in wire holder, iron nugget; pearline stickpin of no value except to keepsake. Reward. O. M. POTTS, 939 E. Jefferson, So. 7240-J.

Lost, Found, Strayed—And Stolen.

NECKPIECE — Lost, brown sable, 2-skin neckpiece, between 1st and Oxford and 2nd and Hobart. Return to 100 N. OXFORD. Reward. Wilshire 2358.

PIN—Lost, Delta Gamma pin, downtown, Monday. Initials R. H. Reward. Call Main 7802.

PUP—Lost, Black Cocker Spaniel, 4 mos. old. Reward. 1201 S. ALVARADO. West 4905.

RUG—Lost, Oriental rug, yesterday 2 p.m. If any find it he can get reward. MAIN 730, 1108 W. 7th.

SCARF lost; at Ocean Park, white with gray cross-stripe. Call 82942.

SPECTACLES—Lost Sunday, Turnbull Canyon Road, short black cord. Return to H. H. STRICKLER, 830 Pacific Electric Bldg. Reward.

TIRE lost; on rim, 31x4; Saturday night. Tel. Holly 4104, BOOK-KEEPER.

WATCH—Lost in Monrovia, Canyon, gentleman's gold, open face, 17-jewel, Hampden watch, with gold chain. FISHER, 800 Lyon st. Pico 4805.

WATCH—Found, Ladies' silver watch with pin. Call 1721 S. BURLINGTON AVE.

WRIST WATCH lost; gold; monogram M.S. Phone WEST 4585.

ATTENTION, PRIVATE GARAGE OWNERS
DO YOU WANT YOUR GARAGE TO
STRANGERS?
The following mentioned automobile was taken from Los Angeles recently two weeks ago and believed to be in either public or private garage.
REWARD $50
There will be a $25 reward paid for proof and conviction of this and $25 for the recovery of this car and $25 for the arrest of the party who stole the car described: car: 1922 PEERLESS SEDAN, motor 20973, serial 270644, California 1922 license 2-A-1, 1922 tags, dated expires April 30, 1922. Marks of identification: Brand new car, dark blue body, gray upholstery, blue wire wheels, rubber cushions. Tireless cord tires all around, stop signal on rear, two spare tires in fine small tool kit in right front fender, small dent on right rear fender. Cadillac bumpers on front and rear. If any information is present in regard to above mentioned car, kindly notify
H. L. WITTENBERG,
801 New Pantages Bldg., Los Angeles, Cal. Phone 62042 or
SHERIFF'S OFFICE, LOS ANGELES, CAL.

TWO $10 BILLS—Lost on Winfield st., near Bentone or Overland, Tuesday night. 683 WINFIELD. 25462. Reward.

SPECIAL NOTICES—Miscellaneous.

FIVE NEW CHILDREN SONGS.
To Parents: This is to tell you we have just published five beautiful nature songs for children. Words and music charmed and the little song stories are wholesome and just suited to child life. Titles of songs are: "THE FAIRY IN THE GARDEN," "THE POT OF GOLD," "INDIAN LULLABY" and "FAIRY RING WALTZ." Any one of these songs sent free to any address on receipt of 6 cents in stamps. Complete set of the 5 sent for $1.00, address J. W. KELLEY, 501-2 Walker Auto. Bldg., Los Angeles, Cal.

FURNISH cloth, we cut and make for $15. $500 the Tailor. Pay Bldg., 1st and Hill.

Baths and Massage.

MELROSE MINERAL BATHS
Thick sea water in this remedial, healing mineral water. It is liquid sunshine, it sparkles and foams like champagne; feels like you were in the Mediterranean. Used for all rheumatism, neuritis, colds, poor circulation, sciatica, stomach, liver, kidneys, bladder, heart, nerves and female troubles. Electric, medical, spinal treatments. Operators with sense. Doctor's advice free. MELROSE AVE. AND GOWER ST. Phone GRanite 6191. Take car line direct to Springs.

HEALTHFUL, restful, curative massage, cabinet sweats, all rubs, professional masseur and masseuse. Hours 9 a.m. to 7 p.m. 705 UNION LEAGUE BLDG. Pico 4329.

MASSEUR'S MASSAGE—OSTEOPATH, electro, steam, internal baths, to keep you well. Physician's attention. 324½ W. 11TH ST., Suite 200. Hours 9-8. Both sexes.

ELECTRIC Cabinet sweats. Swedish massage; all treatments; violet ray given at my home. 4707 S. HOOVER. Phone Segment 2829. MRS. GUSSIE McQUIRE.

MISS ADAMS, Masseuse, is at Masse's Massage-Osteopath Inst., 618½ S. Hill st., suite 200. Hours 9-8. Both sexes.

MASSAGE, baths, oil rubs, violet ray vib. $1 up. (Gives bath sexes.) 418 DELTA BLDG. 426 Spring. 10 a.m. to 6 p.m.

PHYSICAL culture institution, graduate masseuse; all treatments; 10 to 8. 216 S. BROADWAY. Suite 218.

STAR Japanese baths and massage. Internal baths, scrub baths, oil rubbing. (Gentlemen both sexes.) 215 N. SAN PEDRO.

SULPHUR bath parlor, massage and electric rub. Ladies and gentlemen. 1105 W. FIRST ST. Phone 262.

CABINET sweats, scientific massage; rational ointments for tired people. LUCILLE L. WEBBER. 62906.

BODY MASSAGE, BATH, BOTH SEXES. HOURS 10 TO 7. 1335 MAPLE. 20784.

MASAGE baths, sweats, $1 up. Opr. both sexes. Grad. graduate. 1127½ W. 7TH.

BATH massage, sweats, both sexes, 9 a.m. to 7 p.m. 807 S. HILL. Open Sunday.

ELECTRICITY—Stomach, nervous troubles etc. 319 W. 2ND, R. 22.

GRAD. masseuse, masseur, Violet-ray. SINUSOIDAL. Res. 9-7, S-4. 702 S. Spring.

HUGH HENDRICKSON grad masseuse. Res. work solicited. 602 S. UNION. Wil. 5089.

Medical.

DRS STORES & SHORES, The Reliable Specialists. Catarrh, deafness, head noises, asthma, rheumatism, eczema, piles, abscess, all blood diseases, kidney, bladder and other CHRONIC DISEASES of the nerves, blood, skin, lungs, heart, stomach, bowels, bladder, kidneys, liver a specialty for 28 years. Advice free. 602-3-4 Lissner Bldg., 726 S. Spring st., Los Angeles. Hours 9 to 5; evenings 7 to 8; Sundays 10 to 12.

PILES and other rectal diseases successfully treated. Satisfaction from first visit. 600 AMER. BANK BLDG. 65464.

DOCTOR FOR MEN—Specialty 30 years. New methods. Free exam. Permanent results. 219 DOUGLAS BLDG., 3rd & Spring.

BLADDER AND PROSTATE TROUBLES. Prompt relief. Exam. free. Hours 11-7. Rooms 1015-16. 257 S. SPRING. 24884.

OSTEOPATH. Dr. Anna M. Fuller, 405 S. HILL. Room 608. Pico 270.

WOMEN'S diseases. All troubles. Specialist. 419 CALIFORNIA BLDG., 2nd and Bdwy.

Chiropractic.

CHIROPRACTIC. Consultation Free.
17 ADJUSTMENTS, $10.
ALBERT GREENFIELD, D.C., P.H.C.
MARY GREENFIELD, D.C., P.H.C.
620 Pyrites Bldg., 6th and Spring sts. 1929

FREE Chiropractic treatments. Eclectic Coll. of Chiropractic, 321 S. Hill. Main 8185.

FREE Chiropractic treatments. DR. CALE President, 581 S. Hill. 15666.

Sanatoriums.

BELVEDERE SANATORIUM—
Segregated cottages for tubercular patients in all stages; unsurpassed tray service; graduate nurses; night and day service; physicians in attendance at all regular periods. M. T. STRAUBE, prop. Boyle 672. 615-21 N. Hollenbeck st., Los Angeles.

FOR CONVALESCENTS AND AGED—Quiet private rest home. Nurse, physician. Excellent table. Special diet for all who require it. Prices moderate, special summer rates. 1249 WEST 36TH STREET. Phone 77506.

BRIGHT'S DISEASE, high blood pressure. Milk Diet Sanatorium. Ideal location, facing ocean. Scientific milk treatment. NAPLES SANATORIUM. Rising 27021. 1049 American ave., Long Beach.

MOUNTAIN GLEN Rest Home, box 106, Sierra Madre. Especially cares for invalids, aged or feeble. Every attention, comfort and kindness. Very low rates.

GRAD. nurse, C. S., has pleasant accommodations and care for convalescent guest. 1423 N. KINGSLEY. 59609?.

GRADUATE nurse will take nervous and convalescent patients in private home. Reasonable. Wil. 4395.

LAURELINDA, Hollywood Health Home. McFadden treatments and diet, milk, fruit, etc. 866245.

MILK diet and rest cure. 2 years with Dr. Porter. PHONE 31124.

EXCLUSIVE home with trained nurse, aged and invalids. 1115 W. 54TH ST. Pk. 26709.

Detectives.

RICHARD H. TAYLOR, DET. AGENT, 502-3 Int. Bk. Bldg. 68749. Res. H. 5080.

GET DETECTIVE SWEENEY FOR RELIABLE WORK. 804 S. BDWY. 11178. SUITE 340.

Auto Trips and Travel Offers.

SAN FRANCISCO—$12.85, one way, $20 round trip; leave DAILY at 7 a.m. and 8 a.m. THROUGH IN A DAY. VIA SCENIC COAST ROUTE. Also other schedules with stopovers on the way. PICKWICK STAGES, 5th and Los Angeles sts. Agency Pico 5830.

ELDERLY married couple return to Berkley in Dodge car, could use competent driver who wishes to go to San Francisco. Expense paid for driving part time. References required. 233 N. BREED. Boyle 169.

WILL drive anywhere Year this summer, round trip. Experienced, careful. References. Address box K, TIMES AGENT, Pomona, Cal.

SAN FRANCISCO, leaving Thursday morning, Packard, private; share expenses. Address Z, box 78, TIMES OFFICE.

ALASKA—Small party, personally conducted going to Alaska. Rm. for few more. 804 W. 18TH ST. West 6741. 5060084. 12338.

CHICAGO—Large auto will take reduced number. A, box 412, TIMES BRANCH.

SPECIAL NOTICES—Miscellaneous.

Auto Trips and Travel Offers.

EVANSVILLE about June 1. Can cut expenses for three. 801 E. 27TH ST.

PERSONALS—Business.

PERSONAL—
KENDALL STUDIO
OF
PSYCHIC SCIENCE.
KNOW THY FUTURE.
Consult the world's renowned KENDALL, graduate licensed Clairvoyant, Adviser and Spiritual Medium. ESTABLISHED 20 YEARS. Bank and personal references. JEROME KENDALL points out the sure road to success in business love, marriage, health, happiness, domestic and personal affairs. Teaches power of control and influence.
Know what is best to do in any undertaking. All business strictly confidential. Special reading, $1. Hours 10 to 6. Thursday eve. open until 9; closed Sundays. Centrally and permanently located.
1924 W. 6TH ST.
COR. WESTLAKE AVE.

PERSONAL—
A WOMAN'S VENTURE IN OIL.
Women can make money in oil.
COME, MEN AND WOMEN,
KNOW THE FACTS.
Co-operate with me.
CLARA SHORTRIDGE FOLTZ.
631 Chapman Bldg., Broadway at 8th st.

PERSONAL—Do you take snap shots? Have them developed by an expert into brilliant, rich pictures. 15c roll; any size print. We pay return postage, and refund for non-printable films. Send by mail to MAIL FILM SERVICE, box 4, Inglewood, Cal.

PERSONAL—WHEN IN DOUBT, CONSULT
M. M. A. N. O. S.
SPECIAL READING, $1.
PALMIST, GIFTED CLAIRVOYANT.
ADVICE BUSINESS OR DOMESTIC.
HOURS 10 TO 8. OPEN SUNDAYS.
207 W. 9TH. NEAR HILL. PT. 64468.

PERSONAL — REV. CHARLES NEWMAN, N.I.S.A., ORDAINED SPIRITUALIST. CONFIDENTIAL, RELIABLE AND TRUTHFUL ADVICE ON ALL AFFAIRS OF LIFE. HOURS 10 TO 8 DAILY. SUN. BY APPOINTMENT. 705 W. SIXTH ST.

PERSONAL—
WHY WORRY? CONSULT
MME. TREMAINE.
PERSONAL ADVICE DAILY.
7344½ S. SPRING ST. HRS. 10 TO 5.

PERSONAL—The latest and most approved treatment for stomach, liver, bowel, kidney and bladder trouble given at your home by specialist; gland therapy in suitable cases. Charges reasonable. Free to call free. For appointment call PICO 4800.

PERSONAL—MADAM RAY—
I have helped thousands. I can help you. Satisfaction or no fee charged. Hrs. 10 to 6. 822 W. 11TH ST., nr. Grand. 62036.

PERSONAL—WHO OWES YOU? NO COLLECTION, NO CHARGE. D. J. BENNET & CO., EXPERT COLLECTORS AND ADJUSTERS. 906-8 STORY BLDG. PTC 6980.

PERSONAL—Real Eskimo Pie formula only 25c. Explains all. Easily made at home. Try it. MACK, Box 1275, San Francisco.

PERSONAL—When blue or discouraged, consult JANICE MEREDITH, psychic reader and crystal gazer, 317 Pacific Ave., Long Beach. Roundtrip to 3.

PERSONAL—TOURS, Europe, Alaska, Japan, Mediterranean, "Round-the-World." I book for all companies, private parties. 604 W. 18TH. West 6741. 5060086. 12338.

WANTED—$25,000. Absolutely safe investment, secured by improved real estate. Money back one year. Interest at least 15%. MR. McNEIL, 902 Lowe State Bldg.

PERSONAL—Responsible person will give $50 bonus for $200 loan for 30 days, from private party only. Have security. Address Y, box 187, TIMES OFFICE.

PERSONAL—WHY WORRY ABOUT YOUR AFFAIRS. CONSULT MME. ORVAL, 726½ W. 7TH ST., HOURS 10 TO 6.

PERSONAL—WHO OWES YOU?
We collect anywhere. FREDERICK RAY, 517 Merritt Bldg., 9th-Bdwy. Bdwy. 6629.

PERSONAL—AUTOS: Best rail or water, domestic or foreign freight rate. Pico 4800.

PERSONAL—Dirigo healer, Birdie Drollinger, 4405 Moneta, cor. Vernon. R. 211. 15-4.

PERSONAL—Will buy diamonds, pay cash. M. LIGHT, 901 Title Guar. Bldg. 68061.

PERSONAL—Who owes you? No collection, no charge. HITTSON, 510 Bryson Bldg.

BUSINESS ANNOUNCEMT'S Miscellaneous.

$1 WATCH REPAIRING $1
To add to our fast-growing list of satisfied customers, this week we will repair any American watch for $1, and guarantee its timekeeping for 2 years. All material sold at wholesale prices.
REINGOLD, 525 S. SPRING ST.

$1—WATCHES REPAIRED—$1.
Regardless how badly broken. We guarantee one our work for 2 years. Material and parts at wholesale prices. Bring this ad.
SIEGEL'S, 621 S. SPRING ST.

FROM GARRET TO CELLAR in 1 day, windows washed, rugs beaten, floors waxed. THE ACME CLEANERS. Pico 1980.

I REPAIR, buy, sell anything electrical. Cut Rate Electric, 744 S. Spring. 16810.

LOS ANGELES CAN CO., 936-318 N. AVE. 20. PHONE LINCOLN 892.

BUSINESS mail address, 25 month. 406 Wright-Callender Bldg., 4TH AND HILL.

HAVE your furniture polished at your home. Phone BDWY. 4068.

Attorneys and Counselors.

C. C. CAMPBELL, ATTORNEY—
ADVICE FREE; collections, rents, estates, confidential. 208 WESTERN MUTUAL BUILDING, 321 West Third.

ALL legal matters; advice free. 840 DOOLY-LAS BLDG., 3rd & Spring. 65042. Open Mon., Wed., Fri. eve, 6 to 9; Sun. 11-12.

FREE LEGAL ADVICE—
A. C. REILY, ATTORNEY.
Suite 406 Western Mutual Life Bldg.

W. R. BARNES, the Poor Man's Attorney, 352-3 WILCOX BLDG., 2nd and Spring.

FREE advice, husband and wife, personal injuries. 546 DOUGLAS BLDG. Xpr. 84.

Contractors and Builders.

ARE YOU READY TO BUILD?
Anything from a small home to a block building. Plans furnished. Finances arranged for. Special discount on all contracts closed before June 1st. 400 LEEDS-1088 Citizens' Nat. Bank Bldg. Phone Main 1611.

EASTERN BUILDING CO. BDWY. 1430.
1104 Citizens National Bank Bldg.
We Build Anything Everywhere.
Material, Workmanship Guaranteed.
Money Furnished If Lot Clear.
FREE ESTIMATES, PLANS FURNISHED.
AND PRICES CAN'T BE BEAT.

PAINTING—PAPERHANGING—
Interior, Exterior.
Why pay excessive prices?
The War Is Over.
Call Us First.
PHONE MAIN 627.

BUILDING COSTS ARE DOWN.
I can build you a modern 4-room bungalow, 2 sleeping porches, 6-room, $2800. Plans furnished.
C. WESLEY TAYLOR.
421 Black Bldg. Phone 62076.

OWN YOUR HOME—BUILD NOW.
Get my prices or we both lose money. 5-rm. col. bung., $2500. Plats and Apts. I finance or will-rent. Call, 10.
P. A. STOCKER, A Reliable Builder,
547 Douglas Bldg. 61573. Exc. Holly 5080.

FRITZ & HASENBURGER,
BUILDERS, DESIGNERS
WE FINANCE.
608 CHAMBER COMMERCE BLDG.
PICO 3833.

SAVE the contractor's profit, do your own building, plans and specifications and complete material list furnished. Fee reasonable. ROY W. JONES, Architectural Draftsman. 5893 Moneta ave., Ph. Ver. 288

CITY Carpenter and Jobbing Shop. WEST 5181. General Contracting, Additions; Alterations, Repairs; prompt service, reasonable prices.

PAINTING, PAPERHANGING;
EXPERT ROOF REPAIRING.
ESTIMATES CHEERFULLY GIVEN.
PHONE BDWY. 5875. WORK GUAR.

DOUBLE bungalows book, $17; double bungalow stock plans, bungalow plans drawn. Very reasonable charge. BADGER, 1111 Story Bldg.

TREE contractors, any size tree trimmed or removed. Trees and stumps sawed by gasoline power. Our insurance covers any possible damage. WEST 1961.

F. C. RAU,
Ver. 2461. Office 4268 Halldale ave.
DESIGNER AND BUILDER.
Doubles, flats, bungalows and bung. courts.

PLANS AND SPECIFICATIONS
CHARGES REASONABLE.
419 SAN FERNANDO BLDG. 14282.

SEE us about that bungalow. Plans free if we build. ANGELUS DRAFTING CO., 1670 E. 20TH ST. Ph. So. 597.

STILLMAN CONSTRUCTION CO.
DESIGNING, BUILDING, FINANCING.
416-418 Mtge. Guar. Bldg., 626 S. Spring.

PAPER HANGING, PAINTING—
Interior dec. You or I fur. material.
LEE, 146 N. BIXEL. Phone 62120.

BLUE-PRINT plans, flat and bungalow plans. Flat plans a specialty. Prices reasonable. L. C. SPICKERMAN, 227 Byrne Bldg.

WILL build 4-rm. bungalow, hardwood firs, complete, $2000. 5-rm., $2400. A. J. RICHARDS, 900 S. Ardmore. Pk. 56010.

NO DELAY ELECTRIC CO.
House wiring and fixtures.
PHONE 82019.

CARPENTER and Contractor. Alterations, repair work, gen. contracting. Immediate service. PICO 4874.

J. J. HUNNEWELL, cement contractors. We do anything in cement. Phone 15158; office 404 BRADBURY BLDG., 3rd Bdwy.

PLANS DRAWN. REASONABLE RATES. Ready-made bungalow plans, $5. 420 SAN FERNANDO BLDG., 4th and Main.

PLASTER REPAIRING.
PHONE 67178.

BUSINESS ANNOUNCEMT'S Miscellaneous.

Contractors and Builders.

$100,000 FUND FOR NEW CONSTRUCTION
BUILDERS' FINANCE ASSOCIATION
Will lend all the money on easy monthly payments and build a home on your clear lot. Immediate inspection of lot. Sketches made and estimates given at once. Free plans. Office open Saturday afternoon; evening appointments made upon request. 410-12-14 LAUGHLIN BLDG. Phone 60660.

Large Construction Financed by Bonds.

$7200—5 ROOMS, MODERN, COMPLETE. Concrete foundation, cement walks, full plumbing, hot and cold water, oak floors in living and dining rooms, electric fixtures, window shades, 2 coats paint, outside, 3 inside, plastered composition drainboard, sewer, etc. Ready to move in. Other bldgs. in proportion.
20-rm. flat bldg., complete, $11,000.
To build anything, any place. Bring in your sketches. We finance.
STANDARD BLDG. CO.,
1100 MARSH-STRONG BLDG.

BUILD NOW—
If You Own a Lot
we will
FURNISH THE MONEY
and build for you.
TERMS LIKE RENT.
Free Plans.
Call and See Us.
THE QUALITY BUILDERS,
General Contractors,
1020 Stock Exchange — 639 S. Spring.
Phone 821768.

HOMES AND FLATS
DESIGNED, BUILT, FINANCED.
$0 PUT, ON CLEAR LOT.
TERMS LIKE RENT.
RYAN & WILLIAMSON,
"NEVER EXAGGERATE."
322 & 324 BYRNE BLDG.
THIRD AND BDWY. PH. BDWY. 2201.

CEMENT men, AULL & HANNIFF, 253 Wilcox Bldg., 2nd and Spring. Hours, 10 a.m. to 2 p.m. Broadway 4027.

V. M. RICKERT,
Carpenter, repairing, remodeling; building of all kinds by day or contract. 80. 4131.

WANTED—Bids for taking down water tank and tower. Can be seen at the LOS ANGELES COUNTRY CLUB, Beverly Hills.

HIGH-CLASS machine-mixed cement work, personal supervision. J. BUNGER. 70869.

CEMENT work, all kinds, drives, walks, etc. Repair work. Estimates free. PH. 24815.

CARPENTER-CONTRACTOR. Special sale, dup. bungs. Alterations. GARV. 2330.

BUNGALOW BOOK, 50c, spanish, colonial. BUNGALOWCRAFT, 603 Hibernian Bldg.

CEMENT WORK. FIRST-CLASS.
Phone CONDON, 50961.

PAINTING, decorating, etc., done at reasonable prices. Phone SOUTH 1832.

ELECTRICIAN. House wiring, fixtures and repairing. Phone SOUTH 3966-W.

PAINTING, paperhanging and tinting. 1st-class work. Est. satisfac. Pk. 271671.

FOR expert work on chimneys, brick and tile mantels, call VERMONT 5069.

GENERAL cement cont. First-class work. Price reas. 1131 W. 84TH. Ver. 4460.

CEMENT work all kinds; free estimates. Phone WILSHIRE 2378.

PLASTERERS.
Kidson & Munro. Tel. W. 1397 or Ver. 4569.

PALMS and all kinds of trees removed by an expert. LINCOLN 883.

CEMENT CONTRACTOR—Everything in cement work. We do it right. 80. 8872-W.

PLASTER PATCHING.
CALL BDWY. 1201.

CONTRACTING, gen. carp. work. BASHLER & RODGER, 131 W. Jefferson. S. 7115-W.

FOR first-class cement work, all kinds, BROWNING, South 4458-J.

PAINT your house in and out and that. Workmanship guaranteed. SOUTH 3263-R.

IF YOU intend building or altering, call I. BROWN, 2731 W. 16th st. West 5663.

Manicuring, Chiropody, Facial and Scalp Treatments.

MME. HIBBARD, facial massage, scalp treatments, shampooing. 324 W. 11TH ST.

RAYMOND and Peggy Allen, manicuring. 225 I. W. Hellman Bldg. Open Sundays.

SCALP treatments; also typewriting; moved from 812 Francisco to 813½ W. 10TH.

LOIS GREY—Tired, aches; sweaty feet relieved. 105 W. 6TH ST. Rm. 405. Hrs. 10-6

Roofing—New and Old.

BURKHART ROOFING CO., repairs and paints roofs, brick walls, fire escapes, tanks, etc. All kinds of roof paints and roofing for sale. 1260 S. LOS ANGELES ST. Pico 3057.

OLD ROOFS our specialty; repaired, painted, mopped with hot asphaltum or recovered 2 years' guarantee. Estimates free. B. & M. ROOFING CO., 79566.

MONTGOMERY & HAYES—
Gravel Roofing Contractors; white, green, red roofing for sale; also asphalt. Phone PH. 820476. 534 Towne ave., Los Angeles.

ROOFS repaired, painted. SCOTT THE ROOFER, 3211 Central. South 48.

Florists and Nurseries.

ROSES AND ORNAMENTAL SHRUBS.
SUN NURSERY,
8425 S. San Pedro st. Phone 291662.

Patents and Patent Attorneys.

HAVE you an idea for a patent? Let an expert develop it. Machine designing and patent office drawings. W. I. BRENNAN, 1119 S. Broadway. 10619.

D. N. CLARK—
Formerly of Washington, D. C. Patents and patent practice. Scientific development. 225-26 FERNANDO BLDG.

HAZARD & MILLER, H. Miller, formerly 8 years member Examining Corps U. S. Pat. Office. Hazard's book on patents free. Fifth floor Central Bldg., 6th and Main.

ATTORNEY'S fee reduced. Consultation free. Prompt, personal service. MARTIN E. SMITH, 221 Cons. Realty Bldg. Pico 4827.

ROBERT W. SMITH, PATENT ATTORNEY. PRELIMINARY ADVICE FREE. MAIN 1816. 415 SEVERANCE BLDG., 7th & Main.

PATENT—For sale, new sanitary belt for ladies. Inquire 815 W. 4TH ST.

S. A. CUMMINGS, Patents, Am. Bank Bldg. Tel. 67599. Wash. office, 312 Munsey Bldg.

Cesspool Cleaners.

ACME CESSPOOL CO., WILSHIRE 3158. Pumping and construction.

CALIFORNIA CESSPOOL CLEANING CO. Wil. 1512. Underground drainage. 509107.

Stenography and Typewriting.

WANTED—Manuscripts to copy, or any other typing. PHONE 77091.

EDUCATIONAL—Miscellaneous.

TEACHERS prepared for L. A. co. certf. exam. by A. A. MACURDA, June 12 to July 3. L. A. Coaching School, 730 S. Grand. 13580.

TUTORING, high class home or school. L. A. COACHING SCHOOL, 13689.

WANTED—HELP—Male.

Miscellaneous.

WANTED—Mechanically inclined men to work for their room and board while learning automobile business. Low summer tuition rate now in effect. Jobs now waiting to earn living expenses after school. Many fine chances everywhere in California due to previous experience needed. Tools FREE. All practical work. Men of any age can learn easily and quickly. Big demand for steady work for auto mechanics, battery experts, chauffeurs, repair-shop foremen, etc. Call, write or phone
NATIONAL AUTOMOTIVE SCHOOL,
18 years at 809 S. Figueroa st. Phone 63409. Dept. Adv. 1922. 72-page, illustrated catalog mailed postpaid on request.

WANTED—STENO., Ariz. mining co. $150
TEMP. ACCT., public work ..... $? dr.
SALESMAN, jewelry exp. ..... open
STENO., beach town $125
STENO.-CLK., Cal. mining co. $125
BILL CLERK, steamship co. $100
STOCK CLK., local mfg. co. ..... open
ELLIOTT-FISHER OPR. $100
transportation co. $25
CASHIER, creamery co. $100
STENO.-BK-KP., ranch co. ..... open
Shp. CLK., know local territory $95
JUNIOR CLK., some filing $50
THS FAC. AUDIT & SYSTEM CO., INC. 502 Story Bldg. (Agency.) 6th and Bdwy.

WANTED—RUSH! RUSH! BOOK-KEEPERS. Enroll in our intensive review class preparing for Civil Service examinations June 14 and 15. Consult MISS WILSON, 630 Stock Exchange Bldg. (See ins. course ad.)

WANTED—2 electricians, mining co. in Arizona. line, power plant work. $4.75 day. MURRAY & READY EMP. CO., 110 E. 2nd st.

WANTED—Boy 16 years old for wr

WANTED—SITUATIONS—Female.

Housekeepers. Domestic. Cooks

WANTED—Housekeeper, young lady with small child, wishes position motherless home or small family. Call or write HOTEL WELDON, 507 Maple, Ph. Main 647.

WANTED—Housekeeper, widow, middle-aged, in widower's home; plain cook; no trifles. Add. Y, box 190, TIMES OFFICE.

WANTED—By experienced girl, housework and cooking, city, beach or suburban. Address R, box 317, TIMES BRANCH.

WANTED—To care for invalid or elderly couple. Will assist with housework. Address R, box 76, TIMES OFFICE.

WANTED—Rise work by comp. woman past mid. age. Plain cook. 1427 E. 20TH ST.

WANTED—Business college student will assist light housework for tuition. 62580.

WANTED—Position evenings, in exchange for room and board. CALL 67054.

WANTED—Neat, reliable col. girl wants half days' plain cooking. SO 309-J.

WANTED—By colored girl, mother's helper; home nights. Exp. SOUTH 2817-J.

WANTED—General housework by colored woman, week or month. EDWY. 1201.

WANTED—Work by full or half-day. Call SOUTH 1200-W.

WANTED—Aged Japanese woman as cook in small family. 2701 Wilshire. T. AKI.

WANTED—Colored woman wants chamber-maid in country. Phone WILSHIRE 7650.

WANTED—Colored woman as a cook; or day's work. Phone 80, 6130-W.

Professions and Vocations.

WANTED—Pianist wants engagement, experienced in concerts, solo or dance work. Address Pianist, box 191, TIMES OFFICE.

WANTED—Position as pianist; engaged in mountain camp at present. RUTH ROGERS, 541 East 30th st.

Dressmakers. Seamstresses.

WANTED—Chicago designer and dressmaker will take a few more patrons. Cutting, fitting and altering. Quick service. Satisfaction guaranteed. Phone WH. 858.

WANTED—Dressmaking and sewing in your home or mine. Mrs. Hadden, 1040 FREMONT.

WANTED—Hemstitching, pleating, work guaranteed. Modern hemstitch. Shop, 734 SAN PEDRO ST.

WANTED—Experienced dressmaker wants work by day. 84.50. WEST 5868.

WANTED—Becoming gowns, remodeling, $4 per day. 12560, ROOM 29, call afternoons.

WANTED—Dressmaking and altering suits. Reasonable. Best references. WEST 7469.

WANTED—Dresses to make at home $5 to $10. 72032.

Day Work and Laundresses.

WANTED—Laundry to take home; finest a specialty. BARTON, 75186; 71981 after 6 p.m.

WANTED—A-1 laundress, colored, wishes work by day; also cleaning. Phone SOUTH 5446.

WANTED—A colored woman wants laundry to take home; nice sunny place. 1 BOYLE 3666-R-12.

WANTED—A colored woman wants laundry to take home; nice sunny place. 1 BOYLE 5446.

WANTED—Comm. white woman wants steady work. Thurs., Fri., Washing, ironing, cleaning. A-1 worker. Address 1518 MYRA AVE.

WANTED—Colored girl wants 5 or 4 hours' work in morning. $5 wk. No Sunday. SOUTH 2560-J, 1514 E. 20TH ST.

WANTED—Exp. white laundress, cleaner, wants work for Fri. and Sat. 92460.

WANTED—Reliable colored girl wants day work by day or half day by week. W. 4319.

WANTED—Laundress, white, washing, ironing by day or week. SOUTH 8062-W.

WANTED—Exp. white laundress, good house cleaner, not afraid to work. BOYLE 6146.

WANTED—By reliable colored woman to do half-day work. SOUTH 6327.

WANTED—Silks to wash by hand; called for and delivered. SOUTH 2815-W.

WANTED—Exp. colored woman, laundry work or cleaning. Phone SOUTH 7556-J.

WANTED—Work by the day or half-day. SOUTH 3828.

WANTED—Day work for Thurs. and Fri. by reliable woman. LINCOLN 2844-J.

WANTED—Day's work wanted, cleaning preferred. SOUTH 6230-M.

WANTED—Experienced laundress wants work Tues., Wed., Thurs. PHONE 16514.

WANTED—Day work, housecleaning or washing; experienced. SOUTH 6385-M.

WANTED—DAY WORK BY EXP. COL-ORED GIRL. SOUTH 4975-M.

WANTED—SITUATIONS—Male and Female.

WANTED—Refined family man, wife and two daughters, want to manage and run hotel, rooming-house, apartments or restaurant. Finest references. Address J. B. Cox, care Bakersfield Mapping Echo, Bakersfield, Cal.

WANTED—Man and wife wish to care for home for use of same, for parties who wish to be here part time. Can furnish gilt-edge references. 589436.

WANTED—To Rent. Rooms.

WANTED—To rent, furnished young business man wants room in private home. Wilshire district, Windsor Square, or West Adams preferred. Must have garage. Out of town part of the time. References if furnished. Address A, box 243, TIMES BRANCH.

WANTED—Quiet, refined young Protestant couple, occupied during day want one large room, unfurnished, in Bellevue district; light cooking and laundry. Prefer home with porch. Around $30. Address S, box 185, TIMES OFFICE.

WANTED—Unfurnished housekeeping room in private residence, with garage, by refined business couple, permanently, west of Figueroa st. Address X, box 64, TIMES OFFICE.

WANTED—Refined young man desires room with private family. Must have garage. Private office. Address Z, box 66, TIMES OFFICE.

WANTED — Gentleman wishes moderate priced room. Reply stating terms. Address Box R, 1515 WILSHIRE BRANCH.

WANTED—Small bungalow; 2 rooms and kitchen. State price. Address Y, box 189, TIMES OFFICE.

Rooms and Board.

WANTED—Room and board. Three ladies want 2 rooms with board, Pasadena or Wlls. dist. Reply, 662 PARK VIEW AV.

WANTED—Houses.

WE HAVE CLIENTS WAITING for 5 to 8-room houses, furnished or unfurnished, in Hollywood or Hollywood. Let us bring you a tenant. We can.

THE WILLIAM WILSON COMPANY, 429 Pac. Mutual Bldg. Pico 5642. 13108.

WANTED—Owners to list with us their houses, flats and bungalows, furnished and unfurnished, Southwest and west. Prompt attn. E. C. PETERSON, 2561 S. Vermont ave. WILSHIRE 2200.

WANTED—4 or 5-room unfurnished house for couple and two children under five years. Must be modern and convenient to car line. Address B, box 813, TIMES BRANCH.

FOR SALE—

FREE RENTAL SERVICE.

Furnished and unfurnished houses in every section of the city. We can save you time and worry.

THE WILLIAM WILSON COMPANY, 429 Pac. Mutual Bldg. Pico 5642. 13108.

WANTED—By responsible party, 5-rm. bung. Summer mos. Wilshire dist. Prefered. Address B, box 628, TIMES BRANCH.

Stores, Offices, Business Pty.

WANTED—

Listings of factory and warehouse buildings for lease. We have clients interested up to 25,000 sq. ft., both in and adjacent to Los Angeles.

GILBERT S. WRIGHT, 403 S. Hill st., 821106.

WANTED—For 30 or 60 days, well located furnished office. Phone, attendant, give price and particulars. Address Z, box 144, TIMES OFFICE.

Country Property.

WANTED—By employed couple, 5-rm. modern house, partly furnished, $45. Call between 5 and 8, LINCOLN 263.

WANTED—To lease 40 to 80 acres alfalfa. E. S. BOYER, Lankershim, Cal.

TO LET—ROOMS—For. Unfur. Hskpg. Board. Furnished

TO LET—A room in one of the finest apartment-houses in the city. Dressing-room adjoining bath, continuous hot water, amusement room with pool and billiard tables. Twin beds. Everything first-class. $40 per month for 2 business men. Call 2-647, evenings.

TO LET—Beautiful large clean cor. bedroom, all conv., pri. fam., close 2 lines. 2 for $20 per mo. or $28 for 3 persons. 2902 HALLDALE AVE., West Adams.

TO LET—Attr. rm. to gentleman or lady employed. One appreciates home. Continuous hot water. W. Adams dist. $22.50 per mo. 2858 ROMEO. 72076.

TO LET—Nicely furnished front room, joining bath, private home. West side. For 2 young men. References. Phone WEST 2017.

TO LET—Glassed-in sleeping porch, furnished completely as bedroom; shower bath, 15 minutes' ride from Broadway. $18 mo. 52931.

TO LET—Lovely furnished room in beautiful home overlooking Westlake Park. All conveniences. Garage and phone. Gentleman only. References. 2405 OTSEGO ST.

TO LET—Beautifully furnished room, twin beds, private bath and shower. Large dressing-room in Wilshire home. Call 601 SO. VERMONT, or Wilshire 8706.

TO LET—Attr. rm. to gentleman or lady employed, who appreciates home; continuous hot water. West Adams dist. $22.50 mo. 2858 ROMEO ST. 72076.

TO LET—Large sunny, ivory furn. bedroom; hot and cold water. 1260 W. 29TH ST. West 01262. Call before 10 a.m. or after 5 p.m. Ladies only.

TO LET—Large cool, nicely furnished room in private family. New bungalow. Vicinity Western ave. and Santa Monica. HOLLY. 8038.

TO LET—Rooms with sleeping porches, also 3rd story rooms for ladies. First-class table. 2007 WILSHIRE BLVD 53090.

TO LET—Lady will share large sunny room with lady. Two beds, every convenience. Call evenings. 271350.

TO LET—Furn. living-rm., divan, bed, dressing-rm., family. Garage. C.R. reel. 504 S. BIXEL, Apt. 7. 51017.

TO LET—Nice furnished room in private home; close to car line. $5 week. Phone 74022.

TO LET—BEAUTIFUL ROOM IN ELEGANT FLAT FOR MIDDLE-AGED LADY, ALSO GARAGE. 282 SOUTH RAMPART.

TO LET—Comfortable private home near Ambassador on 9th st. carline. 802 IROLO. 569231.

Day Work and Laundresses.

TO LET—HOTEL. Large, sunny rms., free phone, $5 up. 1008 S. F. 7778.

TO LET—Nicely fur. room in private home, one block from ocean. 109 BREEZE AVE., Venice.

TO LET—Large, comfortable room; bath, continuous hot water, garage; quiet home for gentlemen. 521 S. UNION.

TO LET—Pleasant, airy room in private home for 1 or 2 refined business people. Close in. 1727 SO. BURLINGTON. 72725.

TO LET—Lovely front room, private home, for business couple or gentleman. Breakfast and dinner if desired. Garage. Available June 1st. Phone 10-J, Hollywood Blvd., at foothills. HOLLY 3734.

TO LET—FOR CONVALESCENTS AND AGED. Quiet, private rest home. Nurse, dressing-room in Wilshire home. Call 601 SO. VERMONT, or Wilshire 8706.

TO LET—Large room with running water, in handsome Westlake home, for couple; also single room; pool table, dancing; excellent meals. 2600 ALVARADO ST., near 2nd and Bonnie Brae. 557076.

TO LET—WEST ADAMS DISTRICT. Beautiful room, sleeping porch, with private bath, excellent meals, garage, 1 block car. 2838 W. Adams, to 2838 PORTLAND. 24480.

TO LET—Large room, double bed, box spring, hair mattress, semi-bath, breakfast and dinner if desired. 929 S. WESTMORELAND AVE. 54944.

TO LET—Kindest care, nourishing food given elderly person convalescents and invalids. Nurse's home. Reasonable. 1354 W. 86TH ST. Ver. 2309.

TO LET—Just opened a delightful home, pleasant rooms, running water, electric and shower baths. 2520 WILSHIRE BLVD. 53096. Wil. 1008.

TO LET — Large, newly furnished room with sleeping porch; suitable for two young men. 1031 S. HOBART. Garvanza 4047. 4972 PASADENA AVE.

TO LET—Beautiful room at summer rate, board if desired. 2711 ELLENDALE PLC. West 7443.

TO LET—French family has beautiful home accommodations for three or two adults; sleeping porch; breakfast if desired; garage. 719 N. HOBART BLVD.

TO LET—Young man room-mate, twin beds, 2 meals a day, everything first-class. 1127 W. 37TH. 7475.

TO LET—Large front room, adj. bath. Garage. Suitable for 2 people. Lovely Wilshire home. 402 SO. OCCIDENTAL BLVD. Wil. 1135.

TO LET—Wilshire. Single and double rms. Also sleeping porch. First-class meals. Prices reas. 947 MENLO. 54855.

TO LET—Board & room in ideal home, sun parlor, baths, phone, garage, 6201 OCEAN FRONT, cor. 61st ave. 62947, Venice.

TO LET—600 ARAPAHOE, beautifully furn. rooms with board, rates. Westlake dist. PHONE 554542.

TO LET—142 W. 32nd st., neatly furn. room, with or without board. Every convenience. Phone evenings 80. 20090.

TO LET—2 ladies employed can have board, laundry and home priv. Private. One $9, two $15. 804 E. 42ND.

TO LET—Room and board, congenial Jewish family. Reasonable. Modern conveniences. 209 S. RAMPART. 554805.

TO LET — Single rooms where there are 4 other boarders. First-class table. 1453 BONNIE BRAE. 20200.

TO LET—Nice, large room in beautiful home in Wilshire district; also garage. 607 S. VERMONT. Wilshire 8804.

TO LET—Very desirable room with board, home privileges. $40 week. 1917 W. ADAMS, phone 760084.

TO LET—Furnished room with board, business people pref. Westlake district. 1115 S. ALVARADO. 24480.

TO LET—Rooms and sleeping porch, hot running water; good board, home comforts. 1 blk. Westlake Pk. 811 So. LAKE.

TO LET—Beautiful room, splendid car service, $40 month. 1947 W. 36TH. ROLLIN 2711.

TO LET—Beautiful sunny rooms with excellent table board. 737 S. BURLINGTON.

TO LET—Nice, sunny room, with 3-course breakfast. Call HOLLY 7558.

TO LET—Invalids, nervous and aged cared for in nurse's home. VERMONT 7309.

Rooms and Board for Children

TO LET—This summer send your boy to KING'S RANCH. Limited number. Part time will be spent at SAFE beach and mountain retreats. Give him a GOOD home under our personal supervision; military training and schooling for boys 6 to 16, at very low price, including tuition, books, board and lodging. Phone 615518 Stratford Road, city. GAR. 1074.

TO LET—Large yard, beautiful home, very best of training, for 1 or 2 children. Mild, easy. GARVANZA 439.

Hotels and Rooming Houses

TO LET—

ROOM—ROOMS—ROOMS

CULLIMORE HOTEL

838 SOUTH GRAND AVENUE.

TEN-STORY, FIREPROOF

JUST THE PLACE FOR LADIES' PARTIES.

RATES REASONABLE

TO LE—HOTEL MELROSE.

120 SOUTH GRAND.

COOLEST HOTEL IN LOS ANGELES.

First-class family hotel; rooms $7 one week up; with bath, $10 per week up. Dining-room in connection. Phone 10974. H. E. BURNETT. M. W. BURNETT.

TO LET—PICO HEIGHTS HOTEL, 1316 S. Vermont. Beautiful large rooms, American plan hotel. The finest table in the city. Convenient to downtown and Venice car lines. Rates $50 and $60 for one, or $90 and $100 for two in room.

TO LET—

HOTEL KIMAR ANNEX.

5 minutes' walk from business center of city. Nice quiet airy rooms, $6 per week up. 1-4 block from Pico and 23rd st. tunnel. 231 S. HOPE ST.

TO LET—HOTEL IMPERIAL, 919 S. GRAND AVE.

The latest, high-class, moderate priced centrally located hotel in Los Angeles. FAMOUS FOR GOOD BEDS.

TO LET—NEW KING HOTEL, 300 S. Main st. Rooms $5 week up.

Beautiful palm garden, in heart of city suites for 2, 4 and 6 people. $6 wk. up.

TO LET—BROADWAY HOTEL, 208 N. Broadway. Large, cool rooms, $1 per day and up. Special rates by the week. Phone 875.

TO LET—GARLAND HALL, best American plan hotel in So. Cal. Excellent table. Beautiful grounds. Walking distance. 732 GARLAND AVE. Main 2784.

TO LET—MOUNTAIN VIEW INN, 5005 HOLLYWOOD BLVD.

Delightful family hotel. American and European plan. Special weekly rates.

TO LET—HOTEL ALBERT, 722 W. 3rd st. Hot and cold water all rooms. $1 up per day. Rates by week.

TO LET—AUTORA HOTEL, 711 Whittier. New. Bath, shower, $8 to $15 week. ½ blk. W. 7th. Walking dist. Wil. 8059.

TO LET—MEDFORD HOTEL, 1258 N. Broadway, next to Times Bldg. All outside rooms, $1 per day, $5 week.

TO LET—HOTEL REX, 3rd and Figueroa. Modern outside rooms, $1 up a day.

TO LET—HOTEL CLINTON, 554 S. Figueroa. Outside rooms, $6 up, weekly rate.

TO LET—ST. ALBANS HOTEL, 460 E. 4th, outside rms., h.-c. water. $4, $4.50, $5 wk.

TO LET—FLATS—Furnished.

TO LET—4-room flat, completely furnished including piano, all outside sunny rooms, one bedroom, one disappearing bed, sleeping porch, automatic hot water and furnace; phone, garage. 1040 S. BONNIE BRAE. 51945.

TO LET—WESTLAKE DISTRICT. ELEGANTLY FURN. NEW 4-ROOM FLAT. 623½ SO. BONNIE BRAE.

TO LET—3-room lower flat, bedroom, double brass beds, Holmes bed in living-room; furnished. 1441 W. 25th st. $40, water paid. Will show with auto. 52946.

TO LET—Wilshire, 6 rooms, beautifully furnished, 2 baths, telephone, garage; adults, $75½ S. BERENDO.

TO LET—Elegant, completely furn. 8-room mod. duplex flat, garage, yard. $60; can inspect. 141 W. 30TH ST. Open 2 to 4.

TO LET—Completely furnished 5-room upper flat, reasonable. 2704 W. 9TH. Wil. 5961.

TO LET—Beautiful Carleton, newly furn. flat. 10th and 11th. Phone owner, 71,781(0). West 2-rm.

TO LET—Lower floor 5 rooms, partly furn. 1123 GLENDALE BLVD., near Sunset blvd. and Echo Park. Wil. 4928.

TO LET—5-room furnished flat. Wilshire district. Call 539 S. HARVARD BLVD.

TO LET—2 rms., kitchen, sleeping porch. Inst. desirable. $45. 1135 S. BOOVER. Phone 52385.

TO LET—Modern 3-room flat and sleeping porch. 1615 W. FIRST ST.

TO LET—$50. Nice 5-rm. furn. flat, 2 built-in beds. 1006 S. CATALINA.

TO LET—

WILSHIRE DISTRICT.

NEAR AMBASSADOR HOTEL.

Five rooms, southwest exposure; handsomely furnished in mahogany; exceptionally fine silverware, linen and rugs, etc. This is exceptionally beautifully furnished home. Garage, telephone. Price $1500 and $1175. Apply 5045 W. EIGHTH ST. Northwest corner Eighth and New Hampshire.

TO LET—1248 ARAPAHOE ST. $75. 4-room flat, elegantly furnished in mahogany, overstuffed mulberry and blue velour; beautiful rugs, everything new and luxurious; phone installed; garage. On wide, oiled alley; flowers, lawn, trees, beautiful paved streets, fine neighborhood. Many conveniences; convenient to trolley and red car lines, schools, stories, churches, etc.

TO LET—Handsomely furnished flat near Beautiful Lafayette Park and Wilshire Blvd. Finest location, close to cars. Living-room with wall bed, bedroom with twin beds, pretty dining-room, kitchen, tile bath, maid's room. Many closets, tele. phone. Call 2916 SUNSET Pl., apt. 1. Phone Wils. 5880.

TO LET—404 N. VERMONT AVE., near Bimini Baths and University of Cal., nicely furnished, 4 large rooms and bath; 2 beds, linen, silver, garage, phone installed; immediate possession, summer rates. WILSHIRE 6341.

TO LET—

WESTLAKE FURNISHED FLAT.

Upper Flat with Balcony.

4 Rms. and Tile Bath.

$75. Call 462 S. LAKE.

Phone Wilshire 6481.

TO LET—4-room turn. bungalow flat, four adults; polished floors, large front porch; block car; gas range; silver and linen. 1075 LEIGHTON, near Vermont and Santa Barbara Aves., 77908.

TO LET—Beautiful flat in heart of West Adams district; quite large; closed; telephone now in; $100 per month; will lease for three months or longer. Telephone MRS. SARGANT, West 2417.

TO LET—BEAUTIFULLY FURNISHED upper south flat, 6 rooms, 2 baths, nice livable porch, Wilshire section. Apply on premises, 702 S. HOBART, or phone Mrs. Kauil, Wilshire 811.

TO LET—West Adams Heights. Has high class, 4-room flat, large rooms, Rent, $125. $150, or $175 furnished, your own flower garden. Janitor service. 2242 W. 25TH ST.

TO LET — A bargain, 254 S. HARVARD BLVD. Attractively furnished, 5 exceptionally large 2-room flats and garage, closed; 3 beds. Garage. ½ block to Western and cars. 567228.

TO LET—A real home, 4-rm. flat, completely furn. by mahogany; all modern conveniences, fine residential district, Hollywood way; scenic mountain view. Adults. Rent reas. 963 N. ANDREWS BLVD.

TO LET—4-room downstairs furnished flat, with cellar and garage, near car line, between Hoover and Figueroa. M. R. J. SCHMITT, 520 W. 41st St., City.

TO LET—Beautifully furnished 4-rm. flat. Inquire 1944 S. FIGUEROA. 21751.

TO LET—Beautiful front room, twin beds, steel seals; other young people. Prewar prices. 1780 W. ADAMS. 72531.

WANTED—Can accommodate 2 or 3, large room, sleeping porch, garage, real home, reasonable. 1027 SO. BURLINGTON. W. 1118 St. car.

TO LET—Large front rooms, private bath, shower, etc.; breakfast and evening dinner. Tourists accommodated. Auto. No sign. 1005 S. FIGUEROA, corner 10th st.

TO LET—Large double and single rooms with board. $40 me. Also for 2 young ladies, sharing room; white dressing-rm. Southern family. 1947 W. 18TH. 7475.

TO LET—Large front room, adj. bath. Garage. Suitable for 2 people. Lovely Wilshire home. 402 SO. OCCIDENTAL BLVD. Wil. 1135.

TO LET—Wilshire. Single and double rms. Also sleeping room. First-class meals. Prices reas. 947 MENLO. 54855.

TO LET—Board & room in ideal home, sun parlor, baths, phone, garage, 6201 OCEAN FRONT, cor. 61st ave. 62947, Venice.

TO LET—600 ARAPAHOE, beautifully furn. rooms with board, rates. Westlake dist. PHONE 554542.

TO LET—142 W. 32nd st., neatly furn. room, with or without board. Every convenience. Phone evenings 80. 20090.

TO LET—2 ladies employed can have board, laundry and home priv. Private. One $9, two $15. 804 E. 42ND.

TO LET—Room and board, congenial Jewish family. Reasonable. Modern conveniences. 209 S. RAMPART. 554805.

TO LET — Single rooms where there are 4 other boarders. First-class table. 1453 BONNIE BRAE. 20200.

TO LET—Nice, large room in beautiful home in Wilshire district; also garage. 607 S. VERMONT. Wilshire 8804.

TO LET—Very desirable room with board, home privileges. $40 week. 1917 W. ADAMS, phone 760084.

TO LET—Furnished room with board, business people pref. Westlake district. 1115 S. ALVARADO. 24480.

TO LET—Rooms and sleeping porch, hot running water; good board, home comforts. 1 blk. Westlake Pk. 811 So. LAKE.

TO LET—Beautiful room, splendid car service, $40 month. 1947 W. 36TH. ROLLIN 2711.

TO LET—Beautiful sunny rooms with excellent table board. 737 S. BURLINGTON.

TO LET—Nice, sunny room, with 3-course breakfast. Call HOLLY 7558.

TO LET—Invalids, nervous and aged cared for in nurse's home. VERMONT 7309.

Rooms and Board for Children

TO LET—This summer send your boy to KING'S RANCH. Limited number. Part time will be spent at SAFE beach and mountain retreats. Give him a GOOD home under our personal supervision; military training and schooling for boys 6 to 16, at very low price, including tuition, books, board and lodging. Phone 615518 Stratford Road, city. GAR. 1074.

TO LET—Large yard, beautiful home, very best of training, for 1 or 2 children. Mild, easy. GARVANZA 439.

Hotels and Rooming Houses

TO LET—

ROOM—ROOMS—ROOMS

CULLIMORE HOTEL

838 SOUTH GRAND AVENUE.

TEN-STORY, FIREPROOF

JUST THE PLACE FOR LADIES' PARTIES.

RATES REASONABLE

TO LE—HOTEL MELROSE.

120 SOUTH GRAND.

COOLEST HOTEL IN LOS ANGELES.

First-class family hotel; rooms $7 one week up; with bath, $10 per week up. Dining-room in connection. Phone 10974. H. E. BURNETT. M. W. BURNETT.

TO LET—PICO HEIGHTS HOTEL, 1316 S. Vermont. Beautiful large rooms, American plan hotel. The finest table in the city. Convenient to downtown and Venice car lines. Rates $50 and $60 for one, or $90 and $100 for two in room.

TO LET—

HOTEL KIMAR ANNEX.

5 minutes' walk from business center of city. Nice quiet airy rooms, $6 per week up. 1-4 block from Pico and 23rd st. tunnel. 231 S. HOPE ST.

TO LET—HOTEL IMPERIAL, 919 S. GRAND AVE.

The latest, high-class, moderate priced centrally located hotel in Los Angeles. FAMOUS FOR GOOD BEDS.

TO LET—NEW KING HOTEL, 300 S. Main st. Rooms $5 week up.

Beautiful palm garden, in heart of city suites for 2, 4 and 6 people. $6 wk. up.

TO LET—BROADWAY HOTEL, 208 N. Broadway. Large, cool rooms, $1 per day and up. Special rates by the week. Phone 875.

TO LET—GARLAND HALL, best American plan hotel in So. Cal. Excellent table. Beautiful grounds. Walking distance. 732 GARLAND AVE. Main 2784.

TO LET—MOUNTAIN VIEW INN, 5005 HOLLYWOOD BLVD.

Delightful family hotel. American and European plan. Special weekly rates.

TO LET—HOTEL ALBERT, 722 W. 3rd st. Hot and cold water all rooms. $1 up per day. Rates by week.

TO LET—AUTORA HOTEL, 711 Whittier. New. Bath, shower, $8 to $15 week. ½ blk. W. 7th. Walking dist. Wil. 8059.

TO LET—MEDFORD HOTEL, 1258 N. Broadway, next to Times Bldg. All outside rooms, $1 per day, $5 week.

TO LET—HOTEL REX, 3rd and Figueroa. Modern outside rooms, $1 up a day.

TO LET—HOTEL CLINTON, 554 S. Figueroa. Outside rooms, $6 up, weekly rate.

TO LET—ST. ALBANS HOTEL, 460 E. 4th, outside rms., h.-c. water. $4, $4.50, $5 wk.

TO LET—FLATS—Furnished.

TO LET—4-room flat, completely furnished including piano, all outside sunny rooms, one bedroom, one disappearing bed, sleeping porch, automatic hot water and furnace; phone, garage. 1040 S. BONNIE BRAE. 51945.

TO LET—WESTLAKE DISTRICT. ELEGANTLY FURN. NEW 4-ROOM FLAT. 623½ SO. BONNIE BRAE.

TO LET—3-room lower flat, bedroom, double brass beds, Holmes bed in living-room; furnished. 1441 W. 25th st. $40, water paid. Will show with auto. 52946.

TO LET—Wilshire, 6 rooms, beautifully furnished, 2 baths, telephone, garage; adults, $75½ S. BERENDO.

TO LET—Elegant, completely furn. 8-room mod. duplex flat, garage, yard. $60; can inspect. 141 W. 30TH ST. Open 2 to 4.

TO LET—Completely furnished 5-room upper flat, reasonable. 2704 W. 9TH. Wil. 5961.

TO LET—Beautiful Carleton, newly furn. flat. 10th and 11th. Phone owner, 71,781(0). West 2-rm.

TO LET—Lower floor 5 rooms, partly furn. 1123 GLENDALE BLVD., near Sunset blvd. and Echo Park. Wil. 4928.

TO LET—5-room furnished flat. Wilshire district. Call 539 S. HARVARD BLVD.

TO LET—2 rms., kitchen, sleeping porch. Inst. desirable. $45. 1135 S. BOOVER. Phone 52385.

TO LET—Modern 3-room flat and sleeping porch. 1615 W. FIRST ST.

TO LET—$50. Nice 5-rm. furn. flat, 2 built-in beds. 1006 S. CATALINA.

TO LET—FLATS—Furnished.

TO LET—

WILSHIRE DISTRICT.

NEAR AMBASSADOR HOTEL.

Five rooms, southwest exposure; handsomely furnished in mahogany; exceptionally fine silverware, linen and rugs, etc. This is exceptionally beautifully furnished home. Garage, telephone. Price $1500 and $1175. Apply 5045 W. EIGHTH ST. Northwest corner Eighth and New Hampshire.

TO LET—1248 ARAPAHOE ST. $75. 4-room flat, elegantly furnished in mahogany, overstuffed mulberry and blue velour; beautiful rugs, everything new and luxurious; phone installed; garage. On wide, oiled alley; flowers, lawn, trees, beautiful paved streets, fine neighborhood. Many conveniences; convenient to trolley and red car lines, schools, stories, churches, etc.

TO LET—Handsomely furnished flat near Beautiful Lafayette Park and Wilshire Blvd. Finest location, close to cars. Living-room with wall bed, bedroom with twin beds, pretty dining-room, kitchen, tile bath, maid's room. Many closets, telephone. Call 2916 SUNSET Pl., apt. 1. Phone Wils. 5880.

TO LET—404 N. VERMONT AVE., near Bimini Baths and University of Cal., nicely furnished, 4 large rooms and bath; 2 beds, linen, silver, garage, phone installed; immediate possession, summer rates. WILSHIRE 6341.

TO LET—

WESTLAKE FURNISHED FLAT.

Upper Flat with Balcony.

4 Rms. and Tile Bath.

$75. Call 462 S. LAKE.

Phone Wilshire 6481.

TO LET—4-room turn. bungalow flat, four adults; polished floors, large front porch; block car; gas range; silver and linen. 1075 LEIGHTON, near Vermont and Santa Barbara Aves., 77908.

TO LET—Beautiful flat in heart of West Adams district; quite large; closed; telephone now in; $100 per month; will lease for three months or longer. Telephone MRS. SARGANT, West 2417.

TO LET—New 4-room high-class flats, built-in features, large rooms; no garage. 536 N. SERRANO, corner Clinton st., 2 blocks east of Western ave. Holly 1405 and 8705.

TO LET—341 S. Normandie, 6 rms., 2 baths, mahogany, old ivory finish, best data, Wilshire district; until system, $125, $135, $150; or will lease. 2242 W. 25TH ST.

TO LET—Beautiful 5-rm. mod. flat, near U. of C., on Hellotrope car line. Shower bath, garage. Rent free first month; lease. Rent $75. PICO 554539.

TO LET — OVERLOOKING HOLLYWOOD, wonderful new south 4-rm. flats, near So. Branch University, only $55 and $60. 7118½ N. HOOVER. Walnge. Phone 580924.

TO LET—410 S. NORTON. Beaut. 6-room apt., upper duplex, breakfast alcove, garage, phone installed; all conv.; close to car. Wil. 4127.

TO LET—New 5-rm. col. beautiful up-to-date, will rent at sacrifice to right party. 503 S. UNION AVE.

TO LET—4-room completely furnished, including piano, all electrics, complete West Lake Park flat. 624 S. ALVARADO.

TO LET—4-room furnished bung. flat, modern in all details. 2478 MAGNOLIA. 554411.

TO LET—908½ DIAMOND ST., near First and Figueroa. 5-r. family flat, summer rates. 3 months, $55. Winter, $45.

TO LET—Four-room furnished flat, modern, summer rates; newly furnished. 206½ N. HOPE ST.

TO LET—Westlake district, choice 5-rm. modern, nicely furn. upper, sc., brick flat. 362 S. Bonnie Brae. Adults. Garage. 567163.

TO LET—Furn. flat with good bedroom on 25. Union Ave. between 16th and West Washington. Inquire 556945.

TO LET—Newly furnished, airy flat, suitable for 3 or 4 young women. 808 W. 17TH ST.

TO LET—Will lease lovely flat, piano. Victrola. Good location. 2545 KENOVA.

TO LET—Furnished room with board, business people pref. Westlake district. 1115 S. ALVARADO. 24480.

TO LET—Rooms and sleeping porch, hot running water; good board, home comforts. 1 blk. Westlake Pk. 811 So. LAKE.

TO LET—Beautiful room, splendid car service, $40 month. 1947 W. 36TH. ROLLIN 2711.

TO LET—Beautiful sunny rooms with excellent table board. 737 S. BURLINGTON.

TO LET—Nice, sunny room, with 3-course breakfast. Call HOLLY 7558.

TO LET—Invalids, nervous and aged cared for in nurse's home. VERMONT 7309.

Rooms and Board for Children

TO LET—This summer send your boy to KING'S RANCH. Limited number. Part time will be spent at SAFE beach and mountain retreats. Give him a GOOD home under our personal supervision; military training and schooling for boys 6 to 16, at very low price, including tuition, books, board and lodging. Phone 615518 Stratford Road, city. GAR. 1074.

TO LET—Large yard, beautiful home, very best of training, for 1 or 2 children. Mild, easy. GARVANZA 439.

Hotels and Rooming Houses

TO LET—

ROOM—ROOMS—ROOMS

CULLIMORE HOTEL

838 SOUTH GRAND AVENUE.

TEN-STORY, FIREPROOF

JUST THE PLACE FOR LADIES' PARTIES.

RATES REASONABLE

TO LE—HOTEL MELROSE.

120 SOUTH GRAND.

COOLEST HOTEL IN LOS ANGELES.

First-class family hotel; rooms $7 one week up; with bath, $10 per week up. Dining-room in connection. Phone 10974. H. E. BURNETT. M. W. BURNETT.

TO LET—PICO HEIGHTS HOTEL, 1316 S. Vermont. Beautiful large rooms, American plan hotel. The finest table in the city. Convenient to downtown and Venice car lines. Rates $50 and $60 for one, or $90 and $100 for two in room.

TO LET—

HOTEL KIMAR ANNEX.

5 minutes' walk from business center of city. Nice quiet airy rooms, $6 per week up. 1-4 block from Pico and 23rd st. tunnel. 231 S. HOPE ST.

TO LET—HOTEL IMPERIAL, 919 S. GRAND AVE.

The latest, high-class, moderate priced centrally located hotel in Los Angeles. FAMOUS FOR GOOD BEDS.

TO LET—NEW KING HOTEL, 300 S. Main st. Rooms $5 week up.

Beautiful palm garden, in heart of city suites for 2, 4 and 6 people. $6 wk. up.

TO LET—BROADWAY HOTEL, 208 N. Broadway. Large, cool rooms, $1 per day and up. Special rates by the week. Phone 875.

TO LET—GARLAND HALL, best American plan hotel in So. Cal. Excellent table. Beautiful grounds. Walking distance. 732 GARLAND AVE. Main 2784.

TO LET—MOUNTAIN VIEW INN, 5005 HOLLYWOOD BLVD.

Delightful family hotel. American and European plan. Special weekly rates.

TO LET—HOTEL ALBERT, 722 W. 3rd st. Hot and cold water all rooms. $1 up per day. Rates by week.

TO LET—AUTORA HOTEL, 711 Whittier. New. Bath, shower, $8 to $15 week. ½ blk. W. 7th. Walking dist. Wil. 8059.

TO LET—MEDFORD HOTEL, 1258 N. Broadway, next to Times Bldg. All outside rooms, $1 per day, $5 week.

TO LET—HOTEL REX, 3rd and Figueroa. Modern outside rooms, $1 up a day.

TO LET—HOTEL CLINTON, 554 S. Figueroa. Outside rooms, $6 up, weekly rate.

TO LET—ST. ALBANS HOTEL, 460 E. 4th, outside rms., h.-c. water. $4, $4.50, $5 wk.

TO LET—FLATS—Furnished.

TO LET—4-room flat, completely furnished including piano, all outside sunny rooms, one bedroom, one disappearing bed, sleeping porch, automatic hot water and furnace; phone, garage. 1040 S. BONNIE BRAE. 51945.

TO LET—WESTLAKE DISTRICT. ELEGANTLY FURN. NEW 4-ROOM FLAT. 623½ SO. BONNIE BRAE.

TO LET—3-room lower flat, bedroom, double brass beds, Holmes bed in living-room; furnished. 1441 W. 25th st. $40, water paid. Will show with auto. 52946.

TO LET—Wilshire, 6 rooms, beautifully furnished, 2 baths, telephone, garage; adults, $75½ S. BERENDO.

TO LET—Elegant, completely furn. 8-room mod. duplex flat, garage, yard. $60; can inspect. 141 W. 30TH ST. Open 2 to 4.

TO LET—Completely furnished 5-room upper flat, reasonable. 2704 W. 9TH. Wil. 5961.

TO LET—Beautiful Carleton, newly furn. flat. 10th and 11th. Phone owner, 71,781(0). West 2-rm.

TO LET—Lower floor 5 rooms, partly furn. 1123 GLENDALE BLVD., near Sunset blvd. and Echo Park. Wil. 4928.

TO LET—5-room furnished flat. Wilshire district. Call 539 S. HARVARD BLVD.

TO LET—2 rms., kitchen, sleeping porch. Inst. desirable. $45. 1135 S. BOOVER. Phone 52385.

TO LET—Modern 3-room flat and sleeping porch. 1615 W. FIRST ST.

TO LET—$50. Nice 5-rm. furn. flat, 2 built-in beds. 1006 S. CATALINA.

TO LET—FLATS—Unfurnished.

TO LET—Wilshire district, new never occupied, 5-room upper flat, south and east exposure, mahogany finish, tile bath with shower, 2 bedrooms, also bed in dressing-room, janitor service, garage. No. 3004½ S. NORTON AVE.; corner 3rd st. 9-car. Rent reasonable.

TO LET—$75 MONTH. AN ELEGANT FLAT, IDEALLY LOCATED, NEW SPANISH STUCCO B

TO LET—HOUSES—Furnished.

TO LET—
47 WILSHIRE AND VERMONT.
Wonderfully furnished residence; large two-story, concrete, red tiled roof; 9 rms., with wonderful living, dining and bkfst. rooms; finished in tobacco mahogany, with large center stairwase in mahogany; beautiful library and sunroom; 4 spacious bedrooms; ample servants' quarters; billiard room or ballroom. The furnishings are the very finest. Must be seen to be appreciated. Open for inspection.
JAMES J. DONAHUE,
Wilshire 144—Sunset 50253.
3778 Wilshire Blvd., at Western.

TO LET—HOPE, 2327 s. For information. Beautiful up to date home. 8 rooms, sleeping porch, sun parlor; arranged for sun baths. Completely furnished, oriental rugs, latest mahogany furniture throughout. Linen, silver, Haviland china, Sonora phonograph. Piano, electric sewing machine. Beautiful shrubs, flowers and lawns. Gardener's service. Garage. Adjoining beautiful park. Right off W. Adams. Lease 6 months or one year. $215. Ref. req. 22178.

TO LET—BEAUTIFUL ARTISTICALLY FURNISHED SPANISH BUNGALOW; LOW GROUNDS FINELY LANDSCAPED; LOCATED ON ONE OF THE FINEST STREETS OF HOLLYWOOD FOOTHILLS; 2 BLKS. NORTH OF HOLLYWOOD BLVD. STREET CAR. FINE MARKET AND HIGH-CLASS PICTURE THEATER AND BLOCK FROM CAR LINE; QUIET, CLEAN AND COOL; A NICE HOME FOR PARTICULAR PEOPLE. 1732½ MORGAN PLACE.

TO LET—Cozy furn. bungalow for 2 or 3 adults. Cannot be duplicated. Electric washing machine; modern in every beautiful detail. 3312 E. VERMONT AVE. Hooper car. Ver. 7895.

TO LET—In Hollywood, completely furnished home, 7 rms., sleeping porch, 2 bath. 7215 HILLSIDE AVE. $250 monthly. Telephone 57Main 1 before 10, after 7.

TO LET—W. Adams Dist. Attract. 9 rms. Home, large living and dining rooms, breakfast room, 4 bedrooms and sleeping porch, automatic water heater, garage, etc. $60. DALTON AVE. Phone 70271.

TO LET—Completely furnished modern 5-room cottage, newly refinished, walking distance 125 N. BOYLSTON. 53146 or Pico 4684.

TO LET—Lovely 9-room home, beautifully furnished, grand piano, Victrola, excellent location. All modern conveniences. 71368. 2375 THIRD AVE.

TO LET—2516 sq. HOBART BLVD. Completely furn. 6-room modern home, silver, linen, radio receiving set. Hear daily concerts. Garage. Phone 70750.

TO LET—Phone 10428 or Pico 1840 for reliable rental information. We have listing of 200 tenants. Free city maps and Hollywood Home Rents. Dept. BARKER BROS., 724 S. Broadway.

TO LET—FURNISHED AND UNFURNISHED BUNGALOWS, FLATS AND APARTMENTS.
3188 DIETZ. 570268.
DIETZ-HARTWELL CO., 6718 Holly. Hlvd.

TO LET—HOLLYWOOD RENTALS—Furnished and unfurnished houses, flats and bungalows. Call Mr. Byrne with FRANK MALLOY CO., 6777 Hollywood Blvd. Phone Holly 791.

TO LET—HOLLYWOOD RENTALS—BUR-TAFT REALTY CO.
"We've Been Here Thirty Years."
6231 Hollywood Blvd., Tuft Arc., Holly 7190.

TO LET—Attractive new 8-rm. bungalow furnished complete. Phone in. Sunset Blvd., 1 blk. north on Benton Way. 2325 ELSINORE PL.

TO LET—8-room bungalow and garage; newly fur.; $45. 1 block car; 2 blocks ocean; exc. location; excellent southwest district. Adults only. 3613 SECOND AVE.

TO LET—$35, on Franklin near Vermont. Newly built cottage, fully furnished; court bungalows. Facing foothills. OWNER. 59751.

TO LET—Upper duplex, 3 rms.; sleeping porch; some bathroom; screen porch; laundry tray. No car line. Summer rate. Rate required. 1046 LINCOLN PL. 51645.

TO LET—Beautifully furnished Wilshire home; 6 rms., sleeping porch, garage, furnace, spacious rooms. Rent reasonable. 128 S. HOOVER. Tel. 54778.

TO LET—3-rm. furnished bungalow in court. Must be seen to be appreciated. Take W. Washington car. 1526½ 16th AVE.

TO LET—1135 EL MOLINO. 7-room house. 4 bedrooms, sleeping porch. Garage. Will 3172 or WEST 0584.

TO LET — Completely furnished, 4-room house, Gramercy place, fine car service, $35; adults only. 4604 S. WESTERN.

TO LET—Laurel Canyon, 4-rm. bungalow, 301 LAURELCANYON, corner of Horseshoe, up Lookout Mt. Road, 2 blocks.

TO LET—Cozy furn. bungalow for 2 or 3 adults. Cannot be duplicated. Electric washing machine; modern in every beautiful detail. 3312 E. VERMONT AVE. Hooper car. Ver. 7895.

TO LET—In Hollywood, completely furnished home, 7 rms., sleeping porch, 2 bath. 7215 HILLSIDE AVE. $250 monthly. Telephone 57Main 1 before 10, after 7.

TO LET—W. Adams Dist. Attract. 9 rms. Home, large living and dining rooms, breakfast room, 4 bedrooms and sleeping porch, automatic water heater, garage, etc. $60. DALTON AVE. Phone 70271.

TO LET—Completely furnished modern 5-room cottage, newly refinished, walking distance 125 N. BOYLSTON. 53146 or Pico 4684.

TO LET—Lovely 9-room home, beautifully furnished, grand piano, Victrola, excellent location. All modern conveniences. 71368. 2375 THIRD AVE.

TO LET—2516 sq. HOBART BLVD. Completely furn. 6-room modern home, silver, linen, radio receiving set. Hear daily concerts. Garage. Phone 70750.

TO LET—Phone 10428 or Pico 1840 for reliable rental information. We have listing of 200 tenants. Free city maps and Hollywood Home Rents. Dept. BARKER BROS., 724 S. Broadway.

TO LET—8-room bungalow and garage; newly fur.; $45. 1 block car; 2 blocks ocean; exc. location; excellent southwest district. Adults only. 3613 SECOND AVE.

TO LET—$35, on Franklin near Vermont. Newly built cottage, fully furnished; court bungalows. Facing foothills. OWNER. 59751.

TO LET—Upper duplex, 3 rms.; sleeping porch; some bathroom; screen porch; laundry tray. No car line. Summer rate. Rate required. 1046 LINCOLN PL. 51645.

TO LET—Beautifully furnished Wilshire home; 6 rms., sleeping porch, garage, furnace, spacious rooms. Rent reasonable. 128 S. HOOVER. Tel. 54778.

TO LET—3-rm. furnished bungalow in court. Must be seen to be appreciated. Take W. Washington car. 1526½ 16th AVE.

TO LET—1135 EL MOLINO. 7-room house. 4 bedrooms, sleeping porch. Garage. Will 3172 or WEST 0584.

TO LET — Completely furnished, 4-room house, Gramercy place, fine car service, $35; adults only. 4604 S. WESTERN.

TO LET—Laurel Canyon, 4-rm. bungalow, 301 LAURELCANYON, corner of Horseshoe, up Lookout Mt. Road, 2 blocks.

TO LET—Corner 6-rm. bung., flowers, fruit, mountain view; Victrola. Near Western. 5350 MOUNTAIN VIEW AVE.

TO LET—Laurel Canyon, 4-rm. bungalow, 301 W. CANYON, corner of Horseshoe, up Lookout Mt. Road 2 blocks.

TO LET—Wilshire dist. 8-room, beautifully furnished, adults; garage. 2530 CRESCENT VIEW. Wil. 1956. Bus. 60607.

TO LET—For 3 mos. beautifully furnished 8-room home in Wilshire dist.; immediate occupancy. Call HOLLY 6051.

TO LET—$45 per mo. 5 rooms, dressing room and bath, in court. Adults only. 1264 N. KINGSLEY DRIVE.

TO LET—Home, 1357 W. 22ND ST. New 4-rm. house; 3 disappearing bed, 1 bed-room, $50.

TO LET—6-room bungalow, 1750 Elvira Park ave. Phone BROADWAY 1566. Holly-wood car, 6c fare.

TO LET—5-room bungalow, modern, breakfast nook; garage. 6215 S. VERMONT.

TO LET—NEW, 3 ROOMS AND BATH, PARTLY FURNISHED. 501 N. BONNIE BRAE. ADULTS. OWNER. HOYLE TOZER.

TO LET—June 1, unfurn., 5-rm. house with garage. Rent $45. 1731 E. 41ST PLACE.

TO LET—5-room modern furn. bung. $45. 1128 MANHANITA ST. ½ blk fare.

TO LET—3 rooms, bath and screen porch, adults, garage. Apply 422 E. 29TH ST.

TO LET—Double bung., Jacobean furn.; 3 rms. Reasonable rent. 2945 BUDLONG.

TO LET—6-room furnished house, $90; $75 with lease. 5611 DENKER AVE.

TO LET—7 rooms completely furnished, clean. Large grounds. 1572 W. 49TH ST.

TO LEASE—Holly. $65. Beaut. 4-rm. colonial, 1925-B Normandie. HOLLY 2504.

TO LET—5-rm. bung. Garage, 4 beds, p.mo. clean. 5182 S. CIMMARON ST. 6wner.

TO LET—Completely furn. Spanish bung., in court, 4 rooms, $35.

TO LET—New modern 6-room house and garage. $65. 3767 3RD AVE.

TO LET—Six foothills of Sunset blvd.; 7-rm. house, $45. 2326 BEACHEY AVE.

TO LET—All or part of beautiful home; garage. Reasonable. 291234.

TO LET—HOUSES—Unfurnished.

TO LET—HOLLYWOOD DISTRICT, South half 2-story stucco duplex, new, 5 large rooms, living-room, dining-room, kitchen, sleeping porch on each floor; 2 large bedrooms, large bath with shower, separate toilet and three large closets; separate toilet and shower for basement; tile bath and drainboards; garage. First-class in every particular; both car lines. ANDERSON PLACE.

TO LET—$20. 5-room unfurnished bungalow at 946 Fedora st.

$60. 4-rm. furnished flat, 2106 San Marino, 3 months from June 15.

$100. 5-room furnished upper flat with garage, at Manhattan Beach, for June, July, Aug. Year's lease, $750.

Phone mornings only, 567684. GIBSON HOWARD, owner.

TO LET—5 modern dble. bungalow, large combination living and dining-room, 2 large bedrooms, kitchen with breakfast nook, screen porch, garage, beautiful house, built like a private residence on the corner of 18th and Vineyard sts., 2 blocks north of Washington blvd., 1 blk. from fine school. Rent only $55. Owner on premises. 1808 VINEYARD.

TO LET—Brand new bungalow court unit, 4 large rooms, hardwood floors, tile bath with shower, tile kitchen, complete with range and built-in ice box, extra bed in living-room, garage, detached laundry room with 4 tubs, a complete home and finished as fine as money can buy for $35. Phone 768194 or call 2019 SECOND AVE.

TO LET—Will district, 5-rm. bung., 2 bedrooms, new linen, but will sell furn. price $65, including draperies. Near high school. No objection to children. 1043 NO. PLYMOUTH BLVD., corner Country Club Drive.

TO LET—Beautiful double bungalow overlooking Hollywood on Edgecliff Drive, at foot of Sunset Blvd., to car fare. Artistic, modern, recessed tub, automatic heater, breakfast nook, etc. $65. Lease for $60. 3505 SUNSET BLVD.

TO LET—Neat, modern, beautiful 5-room bungalow, newly painted and papered and repaired, in first-class condition. 5016 Lincoln ave., near end of York Blvd. car line. $40 per month. Key at MATHEWS & CO., 210 Douglas Bldg. Pico 4379.

TO LET—852 W. 40TH PLACE, ½ double chalet, tile bath, sink, bedroom upstairs, disappearing bed downstairs, large closet for water paid. Garage. Adults or with baby, $30.

TO LET—A real home, 4-rm. bungalow, sun parlor, disappearing bed, fine residential district; scenic mountain view; Hollywood car; adults; $55 rent. 903 N. ANDREWS BLVD.

TO LET—4-room bungalow, modern, breakfast room; garage. $215 S. VERMONT.

TO LET—Lease or sale. 12-room house; also 6-room house, 2 acres grounds. Beautiful trees and shrubs; ideal for school or institution. 200 MONTEREY ROAD, So. Pasadena. 505245.

TO LET—$75. N. Wil., new 6-rm. bung. Ivory interior, sun parlor, fireplace, built-in features, garage. Select new business and valley. 349 N. DILLON, Wil. 3809.

TO LET—Attractive 7-room house, fine location, 3 bedrooms upstairs, hardwood floors throughout. Garage. Phone 1621 N. ALEXANDRIA AVE., Hollywood. 59084.

TO LET—New double bungalow, modern 4 and 5 rooms, $40 and $50. Gas ranges, H.W. floors, linoleum, garages, lawn, water paid. 730 W. 78TH. Main 5813.

TO LET—One 4-rm. unit of finest double bungalow in W. Holly.; disappearing bed; all built-in features; 2 tile and bath; fireplace. 1253 FORMOSA. Holly 7385.

TO LET—In Hollywood, duplex house, 5 rooms, bedrooms upstairs, tile and bath, and shower finished in white enamel and mahogany. 1851 N. NEW HAMPSHIRE.

TO LET—5-room bungalows in court, new, modern, all conveniences, built-in features, furnace. 462 E. AVE. 20. Rent $37.50.

TO LET—Beautiful Spanish stucco court bungalow, 3 sunny rooms, bath, breakfast nook, facing blvd. Janitor service. Call self-setting. 5 N. WORKMAN.

TO LET—Beautiful new bungalow, sunny and nicely built-in features; rent $30. 1015 ARKELEY AVE. 3 blocks north of Sunset and Glendale blvds.

TO LET—4-rm. modern duplex, W. Adams district; garage; $35. For information and key, call at 2310 W. 20TH PLACE. Phone West 1491.

TO LET—New, small mod. front flat, ideal for couple; garage; $20 with lease. Some new furniture for sale, sacrifice. 3732 S. GRAMERCY PLACE.

TO LET—Modern 5-room bungalow, 2 blks. from car line, $48 per month. Phone GARVANZA 3528. Adults only. 210 E. AVE. 33.

TO LET—One-half double bungalow, 4 rooms and bath, newly decorated, hardwood floors, fireplace, garage. Adults only. 4-256 BRIGHTON AVE.

TO LET—Large, 5-rm. bungalow, newly decorated, garage, ½ block Monota car. Adults, $42.50. 207 W. 79TH ST.

TO LET—Beautiful 3-rm. built-in bed bungalow, hardwood floors, breakfast nook. $30. 1754 W. 29TH ST.

TO LET—4-rm. house, built-in features, high elevation. Adults. 1650 N. BENTON WAY. Take Hyperion car.

TO LET—Large, stucco-rm. house. Fine neighborhood; large yard. $65 per month. 1846 GIRARD ST.

TO LET—$25, cozy mod. bung. 2 large rooms and bath, bed, stove, fine cabinet. 797½ W. 14TH ST., nr. Western.

TO LET—$35 per mo. 3 rooms, dressing-room and bath, in court. Adults only. 1264 N. KINGSLEY DRIVE.

TO LET—Home, 1357 W. 22ND ST. New 4-rm. house; 3 disappearing bed, 1 bed-room, $50.

TO LET—6-room bungalow, 1750 Elvira Park ave. Phone BROADWAY 1566. Holly-wood car, 6c fare.

TO LET—5-room bungalow, modern, breakfast nook; garage. 6215 S. VERMONT.

TO LET—NEW, 3 ROOMS AND BATH, PARTLY FURNISHED. 501 N. BONNIE BRAE. ADULTS. OWNER. HOYLE TOZER.

TO LET—June 1, unfurn., 5-rm. house with garage. Rent $45. 1731 E. 41ST PLACE.

TO LET—5-room modern furn. bung. $45. 1128 MANHANITA ST. ½ blk fare.

TO LET—3 rooms, bath and screen porch, adults, garage. Apply 422 E. 29TH ST.

TO LET—Double bung., Jacobean furn.; 3 rms. Reasonable rent. 2945 BUDLONG.

TO LET—6-room furnished house, $90; $75 with lease. 5611 DENKER AVE.

TO LET—7 rooms completely furnished, clean. Large grounds. 1572 W. 49TH ST.

TO LEASE—Holly. $65. Beaut. 4-rm. colonial, 1925-B Normandie. HOLLY 2504.

TO LET—5-rm. bung. Garage, 4 beds, p.mo. clean. 5182 S. CIMMARON ST. 6wner.

TO LET—Completely furn. Spanish bung., in court, 4 rooms, $35.

TO LET—New modern 6-room house and garage. $65. 3767 3RD AVE.

TO LET—Six foothills of Sunset blvd.; 7-rm. house, $45. 2326 BEACHEY AVE.

TO LET—All or part of beautiful home; garage. Reasonable. 291234.

TO LET—HOUSES—Unfurnished.

TO LET—HOLLYWOOD DISTRICT, South half 2-story stucco duplex, new, 5 large rooms, living-room, dining-room, kitchen, sleeping porch on each floor; 2 large bedrooms, large bath with shower, separate toilet and three large closets; separate toilet and shower for basement; tile bath and drainboards; garage. First-class in every particular; both car lines. ANDERSON PLACE.

TO LET—$20. 5-room unfurnished bungalow at 946 Fedora st.

$60. 4-rm. furnished flat, 2106 San Marino, 3 months from June 15.

$100. 5-room furnished upper flat with garage, at Manhattan Beach, for June, July, Aug. Year's lease, $750.

Phone mornings only, 567684. GIBSON HOWARD, owner.

TO LET—5 modern dble. bungalow, large combination living and dining-room, 2 large bedrooms, kitchen with breakfast nook, screen porch, garage, beautiful house, built like a private residence on the corner of 18th and Vineyard sts., 2 blocks north of Washington blvd., 1 blk. from fine school. Rent only $55. Owner on premises. 1808 VINEYARD.

TO LET—Brand new bungalow court unit, 4 large rooms, hardwood floors, tile bath with shower, tile kitchen, complete with range and built-in ice box, extra bed in living-room, garage, detached laundry room with 4 tubs, a complete home and finished as fine as money can buy for $35. Phone 768194 or call 2019 SECOND AVE.

TO LET—Will district, 5-rm. bung., 2 bedrooms, new linen, but will sell furn. price $65, including draperies. Near high school. No objection to children. 1043 NO. PLYMOUTH BLVD., corner Country Club Drive.

TO LET—Beautiful double bungalow overlooking Hollywood on Edgecliff Drive, at foot of Sunset Blvd., to car fare. Artistic, modern, recessed tub, automatic heater, breakfast nook, etc. $65. Lease for $60. 3505 SUNSET BLVD.

TO LET—Neat, modern, beautiful 5-room bungalow, newly painted and papered and repaired, in first-class condition. 5016 Lincoln ave., near end of York Blvd. car line. $40 per month. Key at MATHEWS & CO., 210 Douglas Bldg. Pico 4379.

TO LET—852 W. 40TH PLACE, ½ double chalet, tile bath, sink, bedroom upstairs, disappearing bed downstairs, large closet for water paid. Garage. Adults or with baby, $30.

TO LET—A real home, 4-rm. bungalow, sun parlor, disappearing bed, fine residential district; scenic mountain view; Hollywood car; adults; $55 rent. 903 N. ANDREWS BLVD.

TO LET—4

AUTOMOBILES, ETC.—Miscellaneous.

Touring Cars for Sale.

DODGE touring, 1922. New car, used for than 3 months; lady compelled to sell. Going East June 3. Will sell for cash or transfer equities. Phone 579459. 1758 ORCHID, Hollywood.

DODGE touring. Late model; a-1 class condition. Bargain for quick sale. Leaving town. 2212 BROOKLYN. Boyle 230. Weiss.

DODGE touring, new; runs good; fine tires. Leaving. $250. 4216 MONETA.

ESSEX 1920, refinished throughout, $750. PAUL G. HOFFMAN CO., 1344 SOUTH FIGUEROA ST.

ESSEX coach. Has not been used for 10 mos. Trade. $1297. $200 cash. 1000 W. Pico.

EMPIRE 1918 tower body open used very hard. Price only $350. PAUL G. HOFFMAN, 1344 S. Figueroa.

FORD TOURING—1917.
With front seat cut for sleeping. Good tires, tube, upholstery, fine motor. Only $175. 1000 AVE. 37 TUESDAY.
J. A. NADEAU, FORD DEALER.
1100 E. ST. LSON. SOUTH 2940.

FORD TOURING—$250.
New paint, good rubber and body. Priced today, $250. J. R. CORELLY CO., 1918 S. Main.

FORD tour. 1919. $80 down. Can't be told from new. All new tire, starter, etc. Terms. SHRADER'S customer, 1315 S. Pico.

FORD tour., elegant cond., overhauled and guar. 8 mos. $75 down, $25 per month. SHERMAN & McMENAMY, 1424 S. Main.

FORD 1920 touring, less 4/5 extras; A-1 condition), won't last. See this, easy terms. Open eves. 4610 S. VERMONT.

FORD touring, Bosch magneto, all overhauled, new rubber. Best running Ford you ever saw. $00 down, $25 E. 7TH ST.

FORD 1921-20 mode, tourings, $75 down. Your own terms on balance. 4362 S. FIGUEROA.

FORD touring, 1921; oodles of extras. A real BENNY. One year; easy terms. Open eves. 4610 S. VERMONT.

FORD 1921 touring, dandy motor, demi. rims, etc., $325. Terms. Every day and evening. 4274 MONETA.

FORD TOURING. Like new. Liberal discount. W. D. DUNHAM, Ford Dealer, 1250 W. 7th.

FORD 1919 touring. A real pick-up. Good rubber. One year. Easy terms. Open evenings. 4610 SOUTH VERMONT.

FORD touring, demountable rims, $125; terms if desired. 4076 S. VERMONT.

FRANKLIN '19 sedan, wire wheels. BEST MOTOR CAR CO., 1200 SO. HOPE.

GRANT 6 1920.
Good tires, original finish, as nice a car as you would want. Special price $1000. Terms. Phone 579459. 1758
C. BUXTON, Haynes Dist., 1625 Figueroa at. West 8000.

GRANT 6 touring, in splendid condition. Need motor only. This week. 4076 SOUTH VERMONT.

HAYNES 6, 1921—
Light 5-pass tour., ran only 9000 miles. Finish and mechanically perfect. Carries 5 cord tires and Gruss air springs. A real special sale bargain, $1350.
West 84. SMITH BROTHERS.
27959. 1616 S. Figueroa st.

HAYNES 4-PASS. SPORT.
A real little beauty and priced to sell in a hurry, $750, easy terms. Open Sunday. LYNN C. BUXTON, Haynes Dist., 1625 South Figueroa Street. West 8000.

HUP 32 touring, fine tires, $175; terms if desired. 4076 S. VERMONT.

JORDAN 1921, five-pass., run 4000 miles. Good rubber. $1350 extra, $1250. CLASSIC MOTOR CO., 1305 S. Figueroa.

LIBERTY 6-cylinder touring, good finish, top and tires A-1 mechanical condition. Price reasonable. Call 74999.

MAXWELL—BARGAIN PRICE.

1918 Maxwell touring, this is an exceptionally good car every way. Ready to go. $175. Can be easy terms.
UNION MOTORS, INC.
941 S. FLOWER ST.

MAXWELL 1920 touring, in exceptionally good condition. $650; terms can be arranged. 4076 S. VERMONT.

MAXWELL '18, 1920, $375—
5 new tires, mechanically perfect.
L. A. GARLAND CO., 1036 S. Olive St.

MAXWELL 1921 touring, good mechanical shape and a real choice car.
1100 E. ST. TUPMAN.

FORD tour. 1919. $80 down. Can't be told from new. All new tire, starter, etc. Terms. SHRADER'S customer, 1315 S. Pico.

FORD tour., elegant cond., overhauled and guar. 8 mos. $75 down, $25 per month. SHERMAN & McMENAMY, 1424 S. Main.

FORD 1920 touring, less 4/5 extras; A-1 condition), won't last. See this, easy terms. Open eves. 4610 S. VERMONT.

FORD touring, Bosch magneto, all overhauled, new rubber. Best running Ford you ever saw. $00 down, $25 E. 7TH ST.

FORD 1921-20 mode, tourings, $75 down. Your own terms on balance. 4362 S. FIGUEROA.

FORD touring, 1921; oodles of extras. A real BENNY. One year; easy terms. Open eves. 4610 S. VERMONT.

FORD 1921 touring, dandy motor, demi. rims, etc., $325. Terms. Every day and evening. 4274 MONETA.

FORD TOURING. Like new. Liberal discount. W. D. DUNHAM, Ford Dealer, 1250 W. 7th.

FORD 1919 touring. A real pick-up. Good rubber. One year. Easy terms. Open evenings. 4610 SOUTH VERMONT.

FORD touring, demountable rims, $125; terms if desired. 4076 S. VERMONT.

FRANKLIN '19 sedan, wire wheels. BEST MOTOR CAR CO., 1200 SO. HOPE.

GRANT 6 1920.
Good tires, original finish, as nice a car as you would want. Special price $1000. Terms. Phone 579459. 1758
C. BUXTON, Haynes Dist., 1625 Figueroa at. West 8000.

GRANT 6 touring, in splendid condition. Need motor only. This week. 4076 SOUTH VERMONT.

HUP 32 touring, fine tires, $175; terms if desired. 4076 S. VERMONT.

JORDAN 1921, five-pass., run 4000 miles. Good rubber. $1350 extra, $1250. CLASSIC MOTOR CO., 1305 S. Figueroa.

LIBERTY 6-cylinder touring, good finish, top and tires A-1 mechanical condition. Price reasonable. Call 74999.

MAXWELL—BARGAIN PRICE.

1918 Maxwell touring, this is an exceptionally good car every way. Ready to go. $175. Can be easy terms.
UNION MOTORS, INC.
941 S. FLOWER ST.

MAXWELL 1920 touring, in exceptionally good condition. $650; terms can be arranged. 4076 S. VERMONT.

MAXWELL '18, 1920, $375—
5 new tires, mechanically perfect.
L. A. GARLAND CO., 1036 S. Olive St.

MAXWELL 1921 touring, good mechanical shape and a real choice car.
1100 E. ST. TUPMAN.

Roadsters for Sale.

DODGE BROS. RD.
1921.
4 brand new cord tires, original finish in excellent shape. Has been very well cared for. $695; terms.
Bank interest. No brokerage.
Open Evenings and Sundays.
W. P. HERBERT CO.,
Chandler and Cleveland Dist.,
1230 S. OLIVE. 14716.

ESSEX roadster for sale. Cord-equipped; has new type motor head, averaging 22 miles on gasoline. Can give personal reference. (Cash transaction only. Call MR. CAMERON, Room 416, Hotel Stowell.

ESSEX roadster, 1921, fine car; less than 5000 miles; bargain. 5430 HOLLYWOOD BLVD.

FORD 1920. Starter, dem. rims, perfect mechanically. 5 good tires. $540.
W. J. TUPMAN.
Authorized Ford and Lincoln Dealer,
Figueroa and Jefferson. So. 2831

FORD in perfect shape. Good rubber. a snap at $130.
W. J. TUPMAN.
Authorized Ford and Lincoln Dealer,
Figueroa and Jefferson. So. 2831

FORD truck, '19 Roadster shocks, just overhauled; fine rubber, $200.
W. J. TUPMAN.
Authorized Ford and Lincoln Dealer,
Figueroa and Jefferson. South 2831

FORD 1-ton TRUCK, MOTOR A-1 condition, have 4 of these. Your choice for $150.
1918 S. MAIN.

FIERCE ARROW, 3-ton 16-valve truck and trailer. Westinghouse brakes, new rubber, 18-ft. body, perfect shape. Pic. $1098.

TRUCK tires at reduced figures, limited supply. Price very low. HAMILTON WORKS, 2546 South Park ave.

RESULT TRUCKS, THE BEST IN TOWN, LIBERAL TERMS, MOTOR TRUCK EXCHANGE, 5800 S. MAIN ST.

FORD PANEL DELIVERY—$135.
Also good buy in 1-ton truck
W. D. DUNHAM, Ford Dealer, 1250 W. 7th

USED TRUCKS, MANY BARGAINS, BODIES, TRAILERS, TIRES, PARTS. HAMILTON AUTO WORKS, 2546 SOUTH PARK AVE.

MUST sell, regardless of price, at once, either rebuilt and demonstrator truck in the plant. Factory. 734 Lawrence. HEMET.

FORD 1-ton truck, 1921. Stake body, pneumatic tires. 250 N. MATHEWS, Boyle 5036.

FORD delivery, 1920. Need cash; many extras. 4 new tires. $285. 65994.

VIM 1920, light del., cost $1385; trade. Sell TAYLOR, 1415 S. Main.

PACKARD chassis, starter, and all ready to go. TAYLOR, 1415 S. Main.

Auto Trailers.

SPECIALTIES Trailers, 2 and 4-wheel models, all sizes. Deal direct with manufacturer. Eliminate dealer profits. HERCULES TRAILER MFG. CO., 1327-33 Santa Fe ave.

UTILITY trailers, new and rebuilt, hand- or power-operated. Sold on terms. SALES CO., 1421-23 S. Main st. Phone 21788.

FIRE TRAILERS (for sale or rent, 2 or 4 wheels, any size, all sizes. PIKE AUTO & TRAILER WORKS 701 E. 7th st.

TRAILERS FOR SALE OR RENT. STAR BODY WKS., 1450 CENTRAL. SO. 6341-W.

TRAILERS FOR SALE OR RENT. WEBBER AUTO TRAILER WORKS, 650 N. SPRING.

AUTO TRAILER CO., 2 4-wheel, 2-ton or semi Trailer Units ready to ship. 1029 CENTRAL.

AUTO ramp trailer, boxes on wheels, run 1200 miles, well equipped. BOYLE 1140.

Automobiles for Exchange.

I WOULD sell my $1000 equity in late model car for $250 or would exchange for furn., prop. or diamonds. 8-4188-W.
1717 E. 22ND ST.

GOOD AUTO TO EXCHANGE.
FOR LOS ANGELES REAL ESTATE
E. A. SHERWOOD. 118 W. PICO. 64021.

FOR EXCHANGE—Patent for auto. 141 W. GRAND AVE. Apt. 25.

Automobiles Wanted.

AUTOS WANTED—
WE WILL GUARANTEE TO SELL YOUR CAR AT YOUR PRICE WITHIN TWO WEEKS. BRING HER DOWN FOR A BONA FIDE APPRAISAL. WILL CONSIDER OR BUY YOUR AUTO WITHOUT EXPENSE TO YOU. FOR QUICK ACTION SEE US.
THOMAS MOTOR CO.
PICO 65331. 1219 S. OLIVE.

WANTED—Will trade secured note of reliable local manufacturing concern, principal $450, 8% interest, due ten months, as first or partial payment on high-grade touring car or roadster. MR. PRESTFER, Apt. 100, 350 S. Grand.

WANTED—To call and appraise your car any time free. Will buy for spot cash or sell for you for $50 to $250 more. Give us a ring. Pico 5091. PETERSON'S, 1022 South Main.

I WANT 20 AUTOMOBILES—
Cash waiting, no delay, highest prices. See me sure before you sell.
S. G. STEPHENS, 1055 S. Olive, 820508.

PRIVATE party wants late Ford tour., dem. and starter. State lowest cash price and description. No dealers. Address A. box 598, TIMES BRANCH.

WANTED—Will pay cash for two or more Ford coupe bodies. Must be late models. MARTIN'S USED CAR MARKET, 1147 S. Main. Pico 8416.

WANTED—For cash, late Buick, Dodge, Essex, Studebaker, Spot cash. W. H. COOK, 1008 S. Olive, 64502.

WANT Buicks, Hupmobiles, Studebakers and Dodges. See me first. Spot cash paid. HARVEY O'DAY, 153 W. Pico. 12506.

WE WANT YOUR CAR.
Highest cash price paid. No delay.
KELLEY KAR CO., 1212 S. Olive. 63490.

DON'T SACRIFICE your car. Let KELLY get you $50 to $100 more inside of one week. Investigate. 1213 S. OLIVE.

STUDEBAKERS wanted, late models only. Best cash prices. 1038 W. WASHINGTON.

SPOT cash for Dodge, Buick, Ford any make or model. 2226 S. MAIN.

WANTED—Late Fords, all models. Cash waiting. LINTON, 1326 S. Main.

WANTED — HIGH-CLASS TOURING OR ROADSTER. 1023 S. GRAND. MAIN 1400.

WANTED—Buick 6 roadster in good condition and bargain for cash. WEST 112.

WANTED—Best $200 cash will buy from private party. Phone VERMONT 2848.

WANTED—Late light touring car for cash Address BM, box 582, TIMES BRANCH.

Automobiles for Hire.

50c PER HOUR.
NO MILEAGE.
Fords, without drivers. Also coupes, sedans, one-ton trucks. THE FORD LIVERY, 810 S. Flower. Phone 13527.

$2 HOUR—Latest model 7-passenger Buick Rear-seat windshield, know city and country. MR. LARGENT. Phone 590888.

ANYWHERE or time, 7-pass. Buick, $1.50 hr. 5-pass., $1.25. Careful driv. So. 7582-J.

AUTOMOBILES, ETC.—Miscellaneous.

Roadsters for Sale.

DODGE BROS. RD.
1921.
4 brand new cord tires, original finish in excellent shape. Has been very well cared for, $695; terms.
Bank interest. No brokerage.
Open Evenings and Sundays.
W. P. HERBERT CO.,
CHANDLER AND CLEVELAND DIST.,
1230 S. OLIVE. 14716.

ESSEX roadster for sale. Cord-equipped; has new type motor head, averaging 22 miles on gasoline. Can give personal reference. (Cash transaction only. Call MR. CAMERON, Room 416, Hotel Stowell.

ESSEX roadster, 1921, fine car; less than 5000 miles; bargain. 5430 HOLLYWOOD BLVD.

FORD 1920. Starter, dem. rims, perfect mechanically. 5 good tires. $540.
W. J. TUPMAN.
Authorized Ford and Lincoln Dealer,
Figueroa and Jefferson. So. 2831

FORD in perfect shape. Good rubber. a snap at $130.
W. J. TUPMAN.
Authorized Ford and Lincoln Dealer,
Figueroa and Jefferson. So. 2831

FORD truck, '19 Roadster shocks, just overhauled; fine rubber, $200.
W. J. TUPMAN.
Authorized Ford and Lincoln Dealer,
Figueroa and Jefferson. South 2831

FORD 1-ton TRUCK, MOTOR A-1 condition, have 4 of these. Your choice for $150.
1918 S. MAIN.

FIERCE ARROW, 3-ton 16-valve truck and trailer. Westinghouse brakes, new rubber, 18-ft. body, perfect shape. Pic. $1098.

TRUCK tires at reduced figures, limited supply. Price very low. HAMILTON WORKS, 2546 South Park ave.

RESULT TRUCKS, THE BEST IN TOWN, LIBERAL TERMS, MOTOR TRUCK EXCHANGE, 5800 S. MAIN ST.

FORD PANEL DELIVERY—$135.
Also good buy in 1-ton truck
W. D. DUNHAM, Ford Dealer, 1250 W. 7th

USED TRUCKS, MANY BARGAINS, BODIES, TRAILERS, TIRES, PARTS. HAMILTON AUTO WORKS, 2546 SOUTH PARK AVE.

MUST sell, regardless of price, at once, either rebuilt and demonstrator truck in the plant. Factory. 734 Lawrence. HEMET.

FORD 1-ton truck, 1921. Stake body, pneumatic tires. 250 N. MATHEWS, Boyle 5036.

FORD delivery, 1920. Need cash; many extras. 4 new tires. $285. 65994.

VIM 1920, light del., cost $1385; trade. Sell TAYLOR, 1415 S. Main.

PACKARD chassis, starter, and all ready to go. TAYLOR, 1415 S. Main.

Auto Trailers.

SPECIALTIES Trailers, 2 and 4-wheel models, all sizes. Deal direct with manufacturer. Eliminate dealer profits. HERCULES TRAILER MFG. CO., 1327-33 Santa Fe ave.

UTILITY trailers, new and rebuilt, hand- or power-operated. Sold on terms. SALES CO., 1421-23 S. Main st. Phone 21788.

FIRE TRAILERS (for sale or rent, 2 or 4 wheels, any size, all sizes. PIKE AUTO & TRAILER WORKS 701 E. 7th st.

TRAILERS FOR SALE OR RENT. STAR BODY WKS., 1450 CENTRAL. SO. 6341-W.

TRAILERS FOR SALE OR RENT. WEBBER AUTO TRAILER WORKS, 650 N. SPRING.

AUTO TRAILER CO., 2 4-wheel, 2-ton or semi Trailer Units ready to ship. 1029 CENTRAL.

AUTO ramp trailer, boxes on wheels, run 1200 miles, well equipped. BOYLE 1140.

Automobiles for Exchange.

I WOULD sell my $1000 equity in late model car for $250 or would exchange for furn., prop. or diamonds. 8-4188-W.
1717 E. 22ND ST.

GOOD AUTO TO EXCHANGE.
FOR LOS ANGELES REAL ESTATE
E. A. SHERWOOD. 118 W. PICO. 64021.

FOR EXCHANGE—Patent for auto. 141 W. GRAND AVE. Apt. 25.

Automobiles Wanted.

AUTOS WANTED—
WE WILL GUARANTEE TO SELL YOUR CAR AT YOUR PRICE WITHIN TWO WEEKS. BRING HER DOWN FOR A BONA FIDE APPRAISAL. WILL CONSIDER OR BUY YOUR AUTO WITHOUT EXPENSE TO YOU. FOR QUICK ACTION SEE US.
THOMAS MOTOR CO.
PICO 65331. 1219 S. OLIVE.

WANTED—Will trade secured note of reliable local manufacturing concern, principal $450, 8% interest, due ten months, as first or partial payment on high-grade touring car or roadster. MR. PRESTFER, Apt. 100, 350 S. Grand.

WANTED—To call and appraise your car any time free. Will buy for spot cash or sell for you for $50 to $250 more. Give us a ring. Pico 5091. PETERSON'S, 1022 South Main.

I WANT 20 AUTOMOBILES—
Cash waiting, no delay, highest prices. See me sure before you sell.
S. G. STEPHENS, 1055 S. Olive, 820508.

PRIVATE party wants late Ford tour., dem. and starter. State lowest cash price and description. No dealers. Address A. box 598, TIMES BRANCH.

WANTED—Will pay cash for two or more Ford coupe bodies. Must be late models. MARTIN'S USED CAR MARKET, 1147 S. Main. Pico 8416.

WANTED—For cash, late Buick, Dodge, Essex, Studebaker, Spot cash. W. H. COOK, 1008 S. Olive, 64502.

WANT Buicks, Hupmobiles, Studebakers and Dodges. See me first. Spot cash paid. HARVEY O'DAY, 153 W. Pico. 12506.

WE WANT YOUR CAR.
Highest cash price paid. No delay.
KELLEY KAR CO., 1212 S. Olive. 63490.

DON'T SACRIFICE your car. Let KELLY get you $50 to $100 more inside of one week. Investigate. 1213 S. OLIVE.

STUDEBAKERS wanted, late models only. Best cash prices. 1038 W. WASHINGTON.

SPOT cash for Dodge, Buick, Ford any make or model. 2226 S. MAIN.

WANTED—Late Fords, all models. Cash waiting. LINTON, 1326 S. Main.

WANTED — HIGH-CLASS TOURING OR ROADSTER. 1023 S. GRAND. MAIN 1400.

WANTED—Buick 6 roadster in good condition and bargain for cash. WEST 112.

WANTED—Best $200 cash will buy from private party. Phone VERMONT 2848.

WANTED—Late light touring car for cash Address BM, box 582, TIMES BRANCH.

Automobiles for Hire.

50c PER HOUR.
NO MILEAGE.
Fords, without drivers. Also coupes, sedans, one-ton trucks. THE FORD LIVERY, 810 S. Flower. Phone 13527.

$2 HOUR—Latest model 7-passenger Buick Rear-seat windshield, know city and country. MR. LARGENT. Phone 590888.

ANYWHERE or time, 7-pass. Buick, $1.50 hr. 5-pass., $1.25. Careful driv. So. 7582-J.

Sedans for Sale.

FRANKLIN, 1922, sedan, almost new. A real bargain. HARVEY O'DAY, 153 W. Pico. 12506.

GRANT sedan, 6-cyl. Excellent condition. Must be sold. Going East. $600, terms. PHONE 554284 or 62711.

HUPMOBILE, Model N sedan.
Wire wheels, perfect as new—$720.
E. A. SHERWOOD, 118 W. Pico. 64021.

LAFAYETTE, almost new sedan, $4000, cash or terms. One of the finest cars built. My private car and must sell because am now Lincoln dealer. G. E. NOLL, 1800 Pasadena ave.

OVERLAND, 1921 model, wire wheels, sedan. First class condition. A bargain. Will sell. 5010 AVE. 232.

PERRLESS 8 SEDAN. $1050.
A late 1919 model 56 that has been thoroughly renewed. Finished standard Pearl-onyx black, with wood interior finish, hardwood floors, extra large living-room, garage. Beautiful outlook. A splendid bargain. See Mr. Gillespie. Evening phone Holly 1202.

THE FRANK MELINE CO.,
Realtors—Builders—Insurance—Loans.
CENTRAL OFFICE, 531 W. 5th st.
Pacific Mutual Bldg. Phone 60056.

FOR SALE—ONLY $11,500, FURNISHED.

Or will sell unfurnished, beautiful, nearly new large white Colonial colonial home in Norton and Wilshire Blvd. Very large living-room and circle sun nook, 3 bedrooms, tile bath and shower. Cheerful dining-rm., cosy breakfast-rm. Mahogany doors. Lot 50x135. Built for a home by day labor; would cost $15,000 to duplicate. Fine piano, good rugs, living-rm. furniture, leather chairs, 12 sectional book-cases, dining and breakfast-rm. sets, 3 bedroom sets. Large gas range, etc. Call me on phone before 9 a.m. or after 6 p.m., 567002. During the week, Investigate. 1213 S. OLIVE.

STUDEBAKER special 6 sedan, wire wheels, new cord tires, sacrifice. WEST 8479.

STUDEBAKER sedan, '21. New paint, snap. REID MOTOR CAR CO., 1200 S. Hope St.

STUTZ sedan. See this job. Classy. Trade Diamonds. TAYLOR, 1415 S. Main.

BRAKES relined while you wait, 25% reduction. 1515 S. HOPE. Bdwy. 2346.

Limousines for Sale.

PACKARD CUSTOM-BUILT TOWN CAR.
Pasadena lady called back east must sacrifice at once, car equipped Westinghouse shock absorbers and in elegant condition. Any reasonable offer accepted. Might accept diamond as part payment. Answer at once. Address BC, box 239, TIMES OFFICE.

CADILLAC 8 limousine, late 57 model. Like new. For less than half price, from owner. Can see 237 at 715 GARLAND AVE., or phone 557570.

HUDSON Royal Coach Limousine, 1921. Perfect condition, looks like new. PICO 1942.

Electric Autos for Sale.

DETROIT electric in good condition, needs new battery; also Lincoln charging set for $9. Is for sale or offer for 1 for both. PHONE 768448.

Trucks and Delivery Cars.

TRUCKS—	TRUCKS—	TRUCKS—
'20 Reo, stake body		$1060
'20 Reo, express		1060
'18 Reo chassis		750

OTHER MAKES.

'21 Dodge Commercial	750
'20 Olds, express	500
'21 Ford, express	400
'21 Ford, stake	400
'21 Ford stake	550
'20 Ford Stake	325
'20 Studebaker express	450
'17 Studebaker express	200

Closed Sunday.
Terms. No Brokerage.
REO MOTOR CAR CO., 1200 S. HOPE.

TODAY'S BARGAINS.

Ford, 1¼-ton, 4 speedy	$225
Ford, 1-ton, stake body	300
MAXWELL, 1-ton, stake body	375
REPUBLIC, 3-ton, stake body	1000
REPUBLIC, 4-ton, stake body	1000
REPUBLIC, 5-ton, stake body	1000
MORELAND, 2½-ton, stake body	$1250

10 OTHERS. TERMS TO SUIT.
1052 So. Olive st. Pico 1641.

FIERCE-ARROW DUMP TRUCK, WITH STEADY WORK EARNING $35 PER DAY. $1000 DOWN, BALANCE TO SUIT, FOR ANY ONE WISHING TO GET INTO DUMP TRUCK BUSINESS. PHONE PICO 65331. 1219 S. OLIVE.

CLEARY FORD speeder, wagon phonograph at first payment. THORNTON, 4363 S. Figueroa. Open evenings.

Coupes for Sale.

BUICK 1922 COUPE—
Gone 5500 miles. This car looks and is like a new one. Has all the brief snubbers, new spare cord tire, etc. Open Sunday. No. 522.
J. E. CORELLY CO., 1918 S. Main.

CADILLAC 1920 COUPE—
A perfectly kept-up 7-pass. inclosed car, in a very late model. Priced right at $1. SMITH BROTHERS.
27959. 1616 S. Figueroa st.

FIERCE ARROW, 3-ton 16-valve truck and trailer. Westinghouse brakes, new rubber, 18-ft. body, perfect shape. Pic. $1098.

FORD 1921 COUPE—
Refinished, good tires, extras, a special bargain at $315.
WEST 84. SMITH BROTHERS.
27959. 1616 S. FIGUEROA ST.

FORD coupe, 1920. $125 down. Balance $25 monthly. Refinished inside and out, got the new guaranteed by shrader's. Very liberal terms. 1312 S. OLIVE PICO.

FORD COUPE, 1920. REAL GOOD, open coupe, just service and parts. W. D. DUNHAM, Ford Dealer, 1250 W. 7th.

FORD coupe, 1921. Just like new. A bargain. 1800 S. MAIN.

FORD, 1920 coupe, $100 down. Elegant shape. 4362 S. FIGUEROA.

FORD COUPE, 1921, $350, TERMS. Excell. condition. 822 S. Alvarado. 52174.

FORD 1921 COUPE—
Absolutely perfect. Sacr. 1923 S. MAIN.

HUDSON COUPE, 1920.
There isn't a better running Hudson in town. Original finish; only $675, easy terms. LYNN C. BUXTON, Haynes Dist., 1625 South Figueroa st. Open Sunday.

HUDSON coupe. Perfect shape. Driven 9000 miles. $1250. BRYSON GARAGE, 629 S. Rampart.

NASH, 1920 coupe. Original finish. Guaranteed for 90 days by Nash distributor. This coupe at $1500 is a high-grade investment in transportation. NASH DIST., 1139 S. Olive st. Main 490. Evenings 1111 S.

PACKARD twin six, 4-5 passenger, 1919 coupe, paint, rubber and everything in A-1 condition, has been in private family and under shelter. Will accept $3000 cash or trade in on 1922 twin six touring car. Phone 259390.

PIERCE 66 COUPE—1920.
A 66 refinished and guaranteed four-passenger inclosed car. Upholstered and finished in dark gray; perfect cord tires and tubes; cannot be told from brand new. A genuine sacrifice at $1495.
West 84. SMITH BROTHERS.
27959. 1616 S. Figueroa st.

STUDEBAKER 1921 coupe, refinished in new blue with a beautiful job. 21385. PAUL G. HOFFMAN CO., 1344 S. Figueroa st.

STUDEBAKER Special 6, A-1 condition, a real buy for home use with cash. 924 S. L. A. st., ask for BENNION, owner.

STUDE. Special 6 Tour., Where can you beat this offer? $1175 Easy. 1120 S. Flow. 917 S. HOOVER.

STUDEBAKER 20, spec., $965. New cords, $200 extra. Bdwy. 6290. 1000 W. PICO.

STUDEBAKER big 6, late model, first-class condition. Sacrifice. WEST 8479.

STUTZ 1920 tour., a beauty. Any reasonable offer, on your own terms. 4362 S. FIGUEROA. Open evenings.

STUTZ, late 1920, 4-pass., $1850.
MORTHLAND MORTGAGE COMPANY,
Phone Bway 1532. 621 Security Bldg.

WILLYS-KNIGHT 1922 touring. Never registered. Car driven very little. A wonderful buy for $1400; terms can be arranged.
MORGAN FOOT CO., 617 N. Broadway at Sunset. Pico 4172.

LATE model light six touring, very nice clean car, $150, terms. Every day and evening. 4274 MONETA.

1919 DODGE touring; good rubber, mechanically perfect. 211 N. PACIFIC BLVD., Huntington Park.

BRAKES relined while you wait, 25% reduction. 1515 S. HOPE. Bdwy. 2346.

Roadsters for Sale.

BUICK 6, 1919 ROADSTER.
A-1 CONDITION—$650.
E. A. SHERWOOD, 118 W. PICO. 64021.

BUICK roadster, 1920, six. Original paint, perfect mechanical condition. 590119.

BUICK roadster, 6, good serviceable car, $160; terms. 4076 S. VERMONT AVE.

BUICK, 1920 roadster. Only 12,000 mi. A real car. Bdwy. 6290. 1000 W. PICO.

CHANDLER '20, Chummy. Mech. A-1 condition, $450. REO MOTOR CAR CO. 1200 S. Hope St.

CHEVROLET roadster, 4-90; excellent condition, $450. Rubber; a real snap. Easy terms. 4810 S. VERMONT AVE.

CHEVROLET 4-90 roadster, 1919. Bargain, $240. 5 good tires. 856798.

FORD touring, 1921; fine motor, worth $500; will sell for $175. MR. HESTER. Phone Fair Oaks 1282. Pasadena.

SAXON 1922 touring, oversauled, condition perfect, like new. Spare tire. At a sacrifice price. 1150 S. OLIVE.

SAXON TOUR. '19. CAL. TOP. $100 down, $25 month. 7257 S. HOOVER. Phone 25050.

STANLEY STEAM CAR—1917.
Looks good, runs good every way.
$900.
E. A. SHERWOOD,
118 W. Pico. 64021.

STEPHENS 1920 sport, beauty painted, mechanically perfect, lots extras, private. 314 S. LOS ANGELES ST., second floor.

STUDEBAKER—On account of illness am forced to sell my 1918 Studebaker touring. Mechanically perfect. Good tires. No reasonable offer refused, or terms to good party. PHONE 62716.

STUDEBAKER, 1921 sport, refinished in sea finished in a beautiful "Allegany Green." Brand new Silvertown cords, bumper and many extras. Is mechanically guaranteed and carries our service. "A guaranteed buy."
Bank interest and no brokerage.
LIBERAL TERMS.
Open Sundays.
W. P. HERBERT CO.,
Chandler and Cleveland Distributors,
1110 S. Flower. 60412.

CHEVROLET, 4-90 sedan. $265 buys it. Terms. 4076 SO. VERMONT.

DODGE sedan, upholstery and paint like new. Wire wheels. Must be sold. Call 526 S. FLOWER. 15275.

FORD SEDAN, 1920.
With starter, good battery, fine tires, nice clean upholstery and is mechanically right. Bargain at $465. OPEN ALL DAY TUESDAY.
J. A. NADEAU. FORD DEALER.
1100 E. SLAUSON. SO. 2240

FORD sedan, 1920. $850, terms. Brand new cord tires, perfect condition, runs and looks like new. Large lock steering wheel, many extras; leaving. Phone evenings after 7, or Sunday, Ver. 5351. 5027 S. FIGUEROA. Private owner.

FORD SEDAN, $495.
1920 model, good shape, and motor O. K. No. 148. A bargain.
W. E. CORKILL, 1918 S. Main.

FORD 1920 in excellent condition, fine good tires, $125 down, bal. easy. 4362 S. FIGUEROA. Open evenings.

FORD sedan, 1921, $650—
Good tires, run 5000 miles, like new.
L. A. OAKLAND CO., 1035 S. Olive st.

FORD 1921 sedan; perfect. Must sell, $495 buys. Terms arranged. 4076 S. VERMONT.

FORD SEDAN—LIKE NEW.
Liberal discount.
W. D. DUNHAM, Ford Dealer, 1250 W. 7th

FORD sedan, late '20, carefully driven, 5 good tires, master brakes, cash transaction only. HOLLY 701.

FORD sedan, driven 400 mi. Need money in business. 1359 W. WASHINGTON.

FORD SEDAN, 1921—$550. TERMS. Real buy in L. A. 822 S. ALVARADO. 52174.

CHANDLER SEDAN.
LATE MODEL.
Just refinished, a "rich" Brewster green and looks like a new car inside and out. Cord tires, bumpers. Thoroughly reboilt and guaranteed. $995.
Bank interest. No brokerage.
Open Sunday.
W. P. HERBERT CO.,
Chandler and Cleveland Distributors,
1230 S. Olive. Phone 14716.

CADILLAC sedan, $2175.
5-pass., brougham type, with 2 small extra seats. Westinghouse air springs, 5 nearly new oversize tires; remained Cadillac blue. Interior just brocaded and paint is perfect. Priced to sell quick.
West 84. SMITH BROTHERS.
27959. 1616 S. Figueroa st.

CHALMERS SEDAN, $595.
Late 1917, 7-pass. light 6-cyl. inclosed car, that is mechanically right; 5 wire wheels, cord tires; refinished a short time ago and the interior is lined with plush velour. This car will be sold to first looker. Hurry down.
West 84. SMITH BROTHERS.
27959. 1616 S. Figueroa st.

CLEVELAND SEDAN—
Light Six.
Just out of the paint shop and refinished is a beautiful "Allegany Green." Brand new Silvertown cords, bumper and many extras, is mechanically guaranteed and carries our service. "A guaranteed buy."
Bank interest and no brokerage.
LIBERAL TERMS.
Open Sundays.
W. P. HERBERT CO.,
Chandler and Cleveland Distributors,
1110 S. Flower. 60412.

CHEVROLET, 4-90 sedan. $265 buys it. Terms. 4076 SO. VERMONT.

DODGE sedan, upholstery and paint like new. Wire wheels. Must be sold. Call 526 S. FLOWER. 15275.

FORD SEDAN, 1920.
With starter, good battery, fine tires, nice clean upholstery and is mechanically right. Bargain at $465. OPEN ALL DAY TUESDAY.
J. A. NADEAU. FORD DEALER.
1100 E. SLAUSON. SO. 2240

FORD sedan, 1920. $850, terms. Brand new cord tires, perfect condition, runs and looks like new. Large lock steering wheel, many extras; leaving. Phone evenings after 7, or Sunday, Ver. 5351. 5027 S. FIGUEROA. Private owner.

FORD SEDAN, $495.
1920 model, good shape, and motor O. K. No. 148. A bargain.
W. E. CORKILL, 1918 S. Main.

FORD 1920 in excellent condition, fine good tires, $125 down, bal. easy. 4362 S. FIGUEROA. Open evenings.

FORD sedan, 1921, $650—
Good tires, run 5000 miles, like new.
L. A. OAKLAND CO., 1035 S. Olive st.

FORD 1921 sedan; perfect. Must sell, $495 buys. Terms arranged. 4076 S. VERMONT.

FORD SEDAN—LIKE NEW.
Liberal discount.
W. D. DUNHAM, Ford Dealer, 1250 W. 7th

FORD sedan, late '20, carefully driven, 5 good tires, master brakes, cash transaction only. HOLLY 701.

FORD sedan, driven 400 mi. Need money in business. 1359 W. WASHINGTON.

FORD SEDAN, 1921—$550. TERMS. Real buy in L. A. 822 S. ALVARADO. 52174.

HOUSES—For Sale.

Miscellaneous.

The following subdivisions will enable Times readers to more quickly locate the house they want to buy

Miscellaneous

(Includes houses in all sections of Los Angeles.)

West and Northwest

(Includes all west of Main street, Jefferson street to Santa Monica Boulevard—Wilshire, Westlake, West Adams, Pico Heights, etc.)

South and Southwest

(Includes all south of Jefferson street and west of Main—Vermont Square, Manual Arts, Angeles Mesa, Goodyear District, etc.)

East and Southeast

(Includes all east of Main street and south of Mission Road—Boyle Heights.)

North and Northeast

(All north of Mission Road and Elysian Park—Highland Park, Lincoln Heights, Garvanza, Glassell Park, Huntington Drive.)

Furnished Houses

(Includes furnished residences For Sale in all parts of Los Angeles.)

FOR SALE—

$12,500.

8 ROOMS & SLEEPING PORCH.

Reception hall and living-room finished in quartered white oak, hand rubbed. Large dining-room in solid mahogany. Walls decorated in imported silk tapestry. Massive buffet and bookcases with beveled plate glass set in copper.

Well arranged kitchen with built-in features. Paneled breakfast-room looking out upon a well kept flower garden.

Upstairs there are 4 master bedrooms and sleeping porch.

One very large closet with separate apartments finished in white cedar, absolutely moth proof. Tile bath with 2 large plate glass mirrors.

Large concrete and brick basement with gas furnace.

This house has been built 6 years and every detail was given plenty of forethought.

Built for a home and would not be sold only for a death in the family which makes it necessary to dispose of it at once.

This exceptionally built home is just off Washington st. near Western, Two-story neighborhood.

Call MR. TAYLOR for special appointment.

$10,500.

"THE BEST BARGAIN IN NEW WINDSOR SQUARE."

6 rooms and wonderful sun room.

The architecture of this bungalow is exceptional.

Completed 2 years ago and has stood the test.

If you are in any way skeptical of the construction of houses in this section then it will pay you to investigate.

This home is built on one

HOUSES—For Sale.

South and Southwest.

FOR SALE—HERE'S A HOME.
A LITTLE DIFFERENT.
Not a cramped-up lot. 60x300, 4 rooms, bath, screens, porch, concreted basement, garage, chicken houses, pigeon corrals; fenced, lots of fruit, flowers, shrubbery, city water, gas, light. Near Vermont ave. Inc. terms. Owner. Agents, don't call. 740 W. 79TH ST. Vermont 6052.

FOR SALE—113th and S. Main. (Harbor Blvd.) Modern 5-room bungalow; $3500; terms. Large business lots will soon be sold at attractive selling price now. Take Monsta-Manchester car to Boulevard sta. PHONE 14628

FOR SALE—5-room Angelus Mesa bungalow. Must be sold this week. Owner, 5127 8TH AVE.

FOR SALE—$400 DOWN, $40 MO.
New mod. 4 room and bath. Lot 50x140. 6200 S. VERMONT. 76868.

FOR SALE—Newly modern double bungalow, corner lot. $5500; terms. PICO 1287.

FOR SALE—5-rm. house, 1060 E. Jefferson, $4000, $500 cash, bal. $40, incl. int. Owner, 5002 MONTANA, South 1866.

FOR SALE—DELE. BUNGALOW—$4500.
4 rms. each side. Only $1000 cs. 2600 18. MRS. ANDERMUEHLER, 6160 S. Vermont.

FOR SALE—Positively must sell 6-r. mod. bungl.; garage; newly finished; $4500, easy terms. Ph. Boyle 6111, Oxford, Owner.

East and Southeast.

FOR SALE—
$1000 CASH, BALANCE $30 A MONTH.
BUYS A 5-ROOM COTTAGE ON E. 120TH ST., NEAR SAN PEDRO. LOT 40x140. YOU REALIZE RIGHT IN VALUE. CHEAP FOR INDUSTRIAL DISTRICT. THIS IS A MONEY-MAKER. CALL MR. BAGSHAW, 60220.
CARLIN G. SMITH, INC.

FOR SALE—$2500, $300 cash, $25 per mo. 5-room modern cottage, garage, 7 L. A. CHAPIN, 125 S. Broadway. 11118.

North and Northeast.

FOR SALE—My beautiful home, bargain, 9 rooms, cement garage and drive, hardwood floors, expensive mantels, fireplaces; fruit trees, flowers, 7cars. $110 Burnie st., Griffin ave. car. Open to 9. Owner, 1126 Griffin ave. PHONE 62332.

FOR SALE—A REAL BUY, among the cabin bungalows, the very one you have been looking for. Only $1650, terms. Price $1800. Are you tired paying rent, including interest. Price $1800. New complete bungalow, strictly modern, 5 rooms, garage, all built-in features, fine location, close to Verdugo Park; deal with owner.

FOR SALE—$7950. Highland Park, new 5-room unfurnished home and lot, gas, water, sewer, $1500 cash, bal. $15 a month. A real bargain; a bungalow. 1 blk. from Pasadena car. 5202 BALTIMORE ST. Near Ave. 60, school, close to York and Ave. 52.

FOR SALE—$7500. 5-room stucco. Owner sick, must get a little more cash. Has strictly modern bungalow. Woodsome bath and kitchen, many built-in features, hardwood floors throughout. Screen, concrete walks and drive to garage. 5644 YORK BLVD. Garv. 2624.

FOR SALE—5-rm. bungalow, entirely modern, Mod. fea., built-in features. Lot 42x150 with alley; garage. Price $5000; down $800 cash, bal. like rent. WILLIAMS REALTY CO., 6160 Pasadena Ave. Gar. 3707.

FOR SALE—$500 down, balance $50.00 at 7 per cent interest. 5-room strictly modern bungalow, large living room, large fireplace, fine built-in features, hardwood floors throughout, fine view, fine location. Price $3200 PASADENA AVE. Garvanza 2225.

Furnished Houses.

FOR SALE—
BARGAIN.
5-room bungalow, furnished or unfurnished, Inquire 121 S. VIRGINIA AVE. Wilshire 4, 0000.

FOR SALE—Sacrifice my beautifully furnished 6-room home in Wilshire, for only $5000. 2 large bedrooms, sleeping porch. $30 N. HARVARD BLVD. Holly 2884.

HOLLYWOOD—For Sale, Ex., Wanted, To Let.

FOR SALE—WEST HOLLYWOOD HOME.
Spanish trap stucco bungalow, spacious living-room, large dining-room, fireplace, hardwood floors, with cozy breakfast nook, beautiful tile bath between bedrooms, all built-in features and finished throughout. A home that will last for $12,500 and it is near worth $15,000 today. Lawn is in with wonderful shrubbery, and the price is right. Terms can be arranged. Location is just west of Gardner, 3rd N. of Sunset blvd. No better at this price.
Ed. REID, 1062 N. Vine.
1062 N. Vine; open eve.
Phone Holly 8494.

FOR SALE—
$6250—Worth $6800.
7-room bungalow. Will built to suit, with high-grade floors, built-in features, garage. Lot 47x160. Ready to move in. You can choose decorations, also arrange terms. Owner, 1000 N. ORANGE DR. Get auto. Open Sunday. 6127 SUNSET BLVD.

FOR SALE—$8500.
NEW HOME, HEART OF HOLLYWOOD.
VINE N. of SUNSET BLVD.
Stucco bungalow, beamed ceilings, hardwood floors, stucco walls, barrel ceiling, tile roof, bath and shower. Furnace heat. Exquisite neighborhood, close in but large lot, plenty room for privacy of city and mountains, the it with no objection whatever to her. Call 2004 N. VINE. Holly 8219. JAMES BROWN, owner and builder.

FOR SALE—Beautiful Spanish bungalow of 6 rooms just north of Hollywood Blvd., in Whitley Heights; a wonderful view of ocean and hills; 3 lovely bedrooms; 15x18, large living-room, dining-room and kitchen. A wonderful home for $12,500; terms.
OWNER, CALIFORNIA REALTY CO.,
7236 Cahuenga. "We Sell Less." Holly 9510

FOR SALE—
WEST HOLLYWOOD BARGAIN.
7-room bungalow, 3 bedrooms, breakfast-room, lot 50x130, within ¼ block of Sunset blvd. Every room has a view. Every room surrounded by wonderful homes. All drapes and curtains included. $2000 cash. Located 1426 SPAULDING AVE. Holly 6854.

FOR SALE—By owner, wonderful bargain, new 5-room bungalow, strictly modern, living-room 30x12x14 with fireplace, built-in bookcase, dining-room, kitchen, breakfast nook, bath, 2 sleeping porches, floors throughout, shades and screens. Price $12,500. $4000 cash, balance terms. Phone 60000 or call 1000 N. GROVE AVE. Garvanza 2225.

FOR SALE—$1500 cash, 5 rooms nearly modern, ideal location; room for double house in front of lot. JOHN THINK! 2000.
CLARK & NICHOLSON,
6201 Holly. Blvd. Room 202. Holly 2424.
"We have 'em all, give us a call."

FOR SALE—New bungalow, $4600. A beautiful home for the small family, one block from car and shopping district, fine location, all hardwood floors throughout, gas radiator, with $1000 cash. Call MR. SANDELIN, investment broker, Security Co., 1005 N. Vermont ave. Holly 8787

FOR SALE—LOT BARGAIN.
Do you want a good lot north of Hollywood blvd. cheap? If so here it is, in Whitley Heights. Worth $1500, price $1100, make offer.
C. C. DETZER REALTY CO. 97126,
6660 Hollywood blvd. cor. Holly. Hollyd

FOR SALE—Owner, wired, $750 cash, bal. easy. West Hollywood bungalow; tile bath and drain, blt-ins, floors, magnificent view, large double lot. Price right. Call by night, 1000 N. BRIDGE. Holly 8660. 7051 Sunset Blvd. 5700411.

FOR SALE—My Melrose Hill bungalow, 1 blk. from Western and Melrose ave., 7 rms., 2 tile baths, separate shower, L.R. 18x22 teal mahogany. Double garage, beautiful lawn, $16,000, terms. Address B, box 85. TIMES OFFICE.

FOR SALE—HOLLYWOOD—$6500.
$1000 down. New bung., 7 liv. rm. Nice view lot. Owner in lumber business established in the entrance. Open.
ARENTS & HADLEY,
462 N. Western ave. Holly 4181.

FOR SALE—Unrestricted lot $2500, first choice lot on corner between Sunset and Fountain on Vermont ave. Build double bungalow or flat. Bring in deposit; the rest can be paid as you like. See owner at once.
1400 N. VERMONT. Phone 5006303.

TO LET—OR LEASE, 5 unfurnished, pleasant rooms, hwd. floors, built-in features, garage, near Western ave. and Santa Monica. Reasonable. 1062 NORTH HIGH-LAND. Holly 2248.

FOR SALE—Exceptional buys, Hollywood lots, residence, business, terms. TAFT REALTY CO.
"We've been here thirty years."
6731 Hollywood Blvd. Holly 7186

FOR SALE—$7500; 6-rm. bungalow, one block north of Blvd. Central, $1500 cash, bal. mo. Owner will accept.
LENOX & HAMPTON,
6627 Hollywood Blvd. Holly. 4366

FOR SALE—REAL HOME in Hollywood, fine bungalow, 5 rooms, colonial beam, 3 bedrooms, breakfast nook, tile bath, sink, Cement dr. OWNER, Holly. 1279.

FOR SALE—LOTS, INCOMES, HOUSES AND RENTALS.
CUNARD INVESTMENT CO.,
7068 HOLLYWOOD BLVD. 578405.

FOR SALE—Choice lot, all improvements. 8 blks. No. Hollywood Blvd., near Highland. Only $2950, terms. See Owner, 3060 HIGHLAND AVE.

TO LET—5-room, beautifully finished, extra Murphy bed; garage; fine location, sunny. 5041 NORTH NEW HAMPSHIRE.

FOR SALE—Double bungalow, price $8500, $2000 cash, bal. $50 mo., income $120 mo. See MR. RHEA, Holly 9448.

TO LET—RENTALS, SALES, LOANS.
CALL MRS. EPHLIN, HOLLY 284.
6409 Holly. Blvd. I have my own car.

TO LET—Furnished 6-room cottage, owner's home, for the summer. Reasonable rent to right party. 4510 KINGSWELL ave. Holly 2872.

TO LET—4-R. UNFURNISHED BUNGALOW, VERY GOOD LOCATION, $75. Must be bought. 57126.

FOR SALE—RENTALS, LOANS, SALES.
7185 Sunset Blvd. JERRY BOYER, 07062.

BEVERLY HILLS—For Sale, Ex., Wanted, To Let.

FOR SALE—
BEVERLY HILLS PROPERTY.
EXCEPTIONAL BARGAIN.
Restricted residence lot, corner Canon Drive, Maxwell, 90x200, $4250, terms. Owner is so appreciative its value. Business lot, unrestricted, $7500. Consult us first for business or residence property. Also sunset homes and rentals.
BEVERLY HILLS REALTY CO.
422 Beverly Drive. 82249.
419 Canon Drive. 82565.

FOR SALE—604 CAMDEN.
BEVERLY
HILLS
HOME.
7 rooms, 2 baths, tiled, Batchelder tiled mantel. Double garage. Living-room 26x22. $12,500, $1000 cash, $100 and interest a month. Lot, 80x160. Courtesy to agents.

GLENDALE—For Sale, Ex., Wanted, To Let.

FOR SALE—
I HAVE 40 RESIDENTIAL LOTS IN GLENDALE WITH ALL IMPROVEMENTS IN ONE BLOCK FROM CAR LINE WILL SELL SINGLY OR IN 3 BUNCHES, CHEAP AND ON EASY TERMS.
$15 LOEW'S STATE BLDG.

FOR SALE—
IN THE WILSHIRE OF
GLENDALE
OWNER IN TOO DEEP.
MUST SELL.
A beauty de luxe, contains 8 fine large rooms, 3 bedrooms, off the most modern up-to-date features; tile kitchen and bath with shower, automatic water heater, gas heating system throughout; hardwood floors; large living-room with cathedral ceiling; all rooms expensively hand decorated; like roof; patch-it power; a beautiful home of which you can well be proud to own and in location, block to car line. Price $16,500 $5,000 under value. See this Sunday or any week day.
HAYWARD & McCARTNEY,
GLENDALE BRANCH.
143 S. Brand Blvd. Phone Glen. 1068.

FOR SALE—DO YOU WANT A BUNGALOW WHERE YOU CAN REALLY FEEL AT HOME?
We have one of seven rooms and sleeping porch, in a very desirable neighborhood, near the center of city. All the conveniences that's possible to have. Hardwood floors, floor furnace, pergola, lawn, flowers, palms and fruit. On sale today at $7,500, adjoining price, below market value. Price $6000, $2000 cash.
W. WALLACE FLEMM,
220 North Brand. Glen. 220-M.

FOR SALE—One of the prettiest and most up-to-date 6-rm. bungalows, bdw. floors throughout, tinted walls, fireplace, 2-car garage, sidewalks, curbing and gutters in; 120-ft. lot; $6500; terms. For more information call 64113.

FOR SALE—10x12x16, fast schools and car, 2 stucco houses, chicken equipment, fruit trees, grapes. Wonderful view. Worth $4000.
EDITH MAY OSBORNE, 210 W. DORAN.

TO LET—4 rooms, unfurnished, on Broadway, $40, second floor, rear unit; also 4 rooms, furnished, complete, $50, apartment house 1. HART REALTY CO., 113 East Broadway, Glendale.

FOR SALE—Large, slightly lot, Adams st., best residential section Glendale. 55 ft. frontage, 1-3 acre Avocado trees. $1700 cash, quick sale. WIL. 2697.

TO LET—June 1 very desirable furnished 6-room home in North Glendale. Close location. In North Glendale. Garage. 1227 N. BRAND BLVD. Glendale 1041-J.

FOR SALE—Owner leaving, New bungalow, built for home, built in features. Lot 50x135, 1½ blocks of Broadway. 351 W. 8TH. Glendale 2220-R.

FOR SALE—Income property, large lot, close in, 3 modern houses, income $109 per mo.; bargain at $5000 for part cash, bal. mtg. Phone WILSHIRE 3927.

FOR SALE—Corner grocery, well located, clean stock, cheap rent, sales $75 per day. Address "G", 512 CALIFORNIA BLD.

PASADENA—For Sale, Ex., Wanted, To Let.

FOR SALE—
PASADENA RESIDENCE.
New, home site, Spanish style residence, in north of Sierra Madre Villa; 3 rooms and bath, 261 San Rafael ave., one block south of Annandale Golf Club.
C. STEWART, Colorado 2645.

EAGLE ROCK—For Sale, Ex., Wanted, To Let.

FOR SALE—
WHERE
IS
LITTLE
SWITZERLAND
?
IF YOU HAVE NOT SEEN IT YOU HAVE MISSED ONE OF THE
BEAUTY SPOTS
OF
SOUTHERN CALIFORNIA
THIRTY MINUTES FROM FIFTH AND BROADWAY.
BY
YELLOW CAR
CENT—3—CENT
CAR FARE
TO BOOK
TAKE ANY "EAGLE ROCK, CITY" YELLOW CAR ON BROADWAY, RIDE TO THE END OF THE LINE. THERE YOU ARE.
OWN
YOUR OWN
HOME
OUR DEPARTMENT WILL BUILD YOU A HOME IN DAHLIA HEIGHTS AND YOU NEED TO PAY FIFTY PER CENT OF ITS COST AT FIVE PER CENT INTEREST. NO BROKER FEES, BONUSES OR COMMISSIONS.
ALL IMPROVEMENTS INCLUDED IN PRICE. WONDERFUL CLIMATE. REASONABLE PRICES. HOMESEEKERS AND EXCLUSIVE.
YOU WILL LOVE DAHLIA HEIGHTS.
COME AND SEE IT.
RUDDOCK & DRIVER, OWNERS.
AND
E. H. BARNUM CO., SELLING AGENTS.
760 E. COLORADO ST.
EAGLE ROCK.
PHONE GARVANZA 2068.

FOR SALE OR LEASE—In Eagle Rock City by owner, modern 8-room bungalow with fireplace, bath, automatic heater, large garage, solid driveway, lawn and flowers front and rear, fruit trees and chicken yard. Must be seen to be appreciated. Call GARVANZA 914. Address 121 Lawrence ave.

FOR SALE—Great bargain in beautiful Eagle Rock City, 5½ acres, 7-room house, garage, orchard, high, overlooking valley, 261 feet frontage, on S. College Vista. Must sell immediately, a sacrifice, $8000. Phone Owner, GARVANZA 1234.

FOR SALE—By owner, bargain, near home, $400 down, bal. like rent. See E. W. BAXTER, 842 Stanley ave., Eagle Rock City.

HUNTINGTON PARK—For Sale, Ex., Wanted, To Let.

FOR SALE—Modern bungalow and garage, $2450, $1000 down, bal. on easy terms. 2430 E. 57th, Huntington Park. Write P. L. LENT, Gen. Del., Los Angeles.

SANTA MONICA—For Sale, Ex., Wanted, To Let.

FOR SALE—
BEAUTIFUL HOMESITE
IN
MELVILLE SQUARE.
$1250.
ALL IMPROVEMENTS INCLUDED.
WONDERFUL VIEW, CONVENIENT TO STORES, SCHOOLS, CHURCHES AND CAR LINES.
SIZE OF LOTS, 50x130.
BEST BUY IN SANTA MONICA.
M. S. BAFF, OWNER.
1411 THIRD ST., SANTA MONICA.
PHONE 21112.
OR
SEE SALESMAN ON THE PROPERTY.

FOR SALE—For Rent.
HOMES AND APARTMENTS.
Fine building lots, $1000 and up.
S. H. WEST & CO.,
1537 Ocean ave., Santa Monica.
Open Sundays.

TO LET—Fine sunny 4-room furnished flat in Santa Monica; wonderful location; bath, garage, car and bus line. 902 7TH ST., cor. Montana.

FOR SALE—Large, level lot, 100, and fine, only $950. Terms. GEO. O. HALL, sole agent, 427 Byrne Bldg.

CITY LOTS AND LANDS—For Sale.

FOR SALE—
GOING FAST
UNION PACIFIC INDUSTRIAL TRACT.
BUT NOW BEFORE
THE UNION PACIFIC STEAM SHOVEL STARTS.
VALUES SHOULD DOUBLE & TREBLE.
The Union Pacific Industrial Tract directly opposite the big $6,000,000 Union Pacific Development, offers a remarkable home and investment OPPORTUNITY.
THE UNION PACIFIC PLANS TO START WORK SOON.
COME TODAY—Investigate for Yourself. GET IN—Before the Actual Work Boosts Prices.
Thousands of men should be employed in the $6,000,000 Union Pacific development "Directly Opposite." These men will need homes. This tremendous new industry means the building of a new city, surrounding the corner of Telegraph Road and Pasadena Avenue, the LOGICAL SPOT, adjoining the thousands of new homes at
BELVEDERE GARDENS.
TEMPORARY HOMES ALLOWED—BUILD AT ONCE—STOP RENTING.
This opportunity is today for the man of moderate means, the workingman, the renter or the investor. Handy to 5-cent line, 25 minutes from Broadway, on paved boulevard.
HOW TO GO:
Take Stephenson Avenue car on 7th St. to end of line, walk one block to Tract Office or drive out Stephenson Avenue, east, (now Whittier Blvd.) to end of car line.
REPRESENTATIVES at Tract Office today to show you this property.
JANSS INVESTMENT CO.
404 Metropolitan Bldg.
Phone 821-401.
21 Years of Responsibility Behind Each Sale.

FOR SALE—
FLORENCE OR
FIGUEROA.
We can deliver the following bargains on these main thoroughfares on which you can't help but make money:
Adjoining corner Florence and Figueroa, $3,000—50x145.
Florence, near Figueroa.
$1450—40x125.
Cor. Figueroa.
$2050—50x127.
Other people we have sold lots are selling at a profit or watching their property go up in value. Jump in now and watch them go up.
THE UTTON REALTY COMPANY,
FIGUEROA & FLORENCE BRANCH.
Main Office 524-6 Laughlin Bldg.
67897 or 823368.

FOR SALE—PRE-OPENING SALE.
SECOND UNIT
MAIN STREET PARK.
First unit entirely sold and all built up; come, see what others have done; hurry out, and see the new tract.
$60 LOTS, $10 MONTHLY.
Cut prices as low as $695, city improvements; don't be robbed by the real collector; a little ten spot; little lumber and your own labor, make a home place; he rent you now waste will soon pay for the lot and build a larger home.
Happy Choice locations are rare.
This tract is ideal, so hurry!
Take Moneta ave. car (marked Manchester) to Manchester ave. and walk east to Main st., or drive south on Main st. to Manchester.

FOR SALE—HOME AND FLAT SITES.
70x150, Wilton near Pico. $4200; corner near Berkeley Square, $4600; 60x150, cor. 22nd and Cimarron, $5000; 50x150, cor. 23rd and 9th ave., $4500; 50 ft. adjoining above, $3500; 50x150, Victoria ave., N. of Pico (business site.) 50x150, 50 ft. adjoining above, $3250; 211.5 fronting 25th at Harvard, lc 170, $19,000. Reliable information about zoning restrictions and values, 1000 Washington, near W. A. WARD, 2315 W. 20th, at Cimarron. 73818.

FOR SALE—
BEAUTIFUL RESIDENCE LOT.
$3800—60X140—$3800.
NEAR WILSHIRE BOULEVARD, AND JUST WEST OF WESTERN AVE. LOCATED IN AN ATTRACTIVE RESIDENTIAL DISTRICT, AND IS A PICK-UP AT THIS PRICE. FOR PARTICULARS, CALL
CARLIN G. SMITH, INC.
805 UNION BANK BLDG.
CALL 823270.

FOR SALE—
1-3 ACRE
RAMONA GARDENS
NEAR WILMAR STATION.
$10 PER MONTH.
Fertile soil, best water in State. Gas, electricity. Near stores, churches and "Garvey School," only two blocks away. Take auto bus to tract, 10c fare, 25 minutes to Broadway. Take Pico car to Rowan, then take bus to Ramona Gardens. San Gabriel Blvd. to Ramona Gardens.

FOR SALE—
ATTENTION!
Mr. Speculator Builder, or Bargain Hunter, we have a block of unrestricted property in a district that can be picked up today for $30 per front foot. These are high level lots and convenient to west car service.
If you buy these today, you can double your money within 6 months at the longest.
These will stand strictest investigation.
BOWER & PACKER,
STS & RAMPART. PHONE 558010.

FOR SALE—PHONETAGE.
ON WEST ADAMS.
50x165 and the only one left. Price $9750. Easy terms. It's high ground. Beautiful view.
GILCHRIST COMPANY,
729-31 Black Bldg. Pico 2894.

FOR SALE—BEAUTIFUL LOT ON VIRGINIA, BETWEEN 6TH ST. AND WILSHIRE BLVD., INCLUDING LARGE 10-ROOM HOUSE, BEAUTIFULLY FURNISHED, ALL FOR $20,000. THIS IS AN UNRESTRICTED LOT IN A RESTRICTED SECTION AND IS CONSEQUENTLY A VERY VALUABLE APARTMENT OR COURT SITE, 80x170. 4850616.

FOR SALE—Have beautiful east-front lot on Harvard, just north of Beverly Blvd., but located bungalow lot in city. Price is right. Also apartment-house site, well located, 64x165 in size, that's a lick-up. Call W. B. TRUSLOW, JR., at LAWRENCE B. BURCK CO., 825 S. Hill St. 10685.
Main 6661.

FOR SALE—
6TH ST. CORNER, EAST OF VERMONT.
FOR FLATS OR APARTMENTS.
62x100.
CALL MR. KLARQUIST FOR PRICE.
KELLS & GRANT.
WILS 165. REALTORS. WILS 165.
WILSHIRE BLVD. AT WESTERN AVE.

FOR SALE—
100 FT. ON VERMONT—$16,000.
Ask Mr. Aldis about this bargain.
THE WILLIAM WILSON COMPANY.
429 Pac. Mutual Bldg. Pico 5842: 13108.

FOR SALE—
ONLY $750.
Actually worth $1000. Fine lot 50x142, Sierra Park. Cash $604, bal. $15 mo. Compelled to sell. Owner, Address A, box 497, TIMES BRANCH.

FOR SALE—Unrestricted.
3 lots near Temple st., $1050 each. $100 down, $10 per mo.
Lot 50x150, on Temple, $2000, $500 down.
H. H. PEET, 2501 Temple. WI. 8088.

FOR SALE—UNRESTRICTED LOT, $1800, 50x128 to alley, on North Andrews, Blvd., 6c car. Good location for double bungalow, duplex or flat. See Owner, 1400 N. VERMONT. Phone 5006303 or evenings Wil. 1774

FOR SALE—LOTS—LOTS—LOTS.
Western Ave., Hancock Ave. business lots, residence lots, court lots, flat lots; all sizes and all prices. Inc. 4927.
SPALDING, 5115 or 5757 S. Western Ave.

FOR SALE—Must have cash. My 55-foot front lot, duplex permitted. Just off 11th St. car line. Must sell this week.
OWNER, 769408.

FOR SALE—$2000 N. WESTLAKE DIST. 50-ft. corner lot. Nothing under $2500 near it. Block to car. Bargain. Courtesy to agents. Rampart Realty. RAMPART AT TEMPLE.

FOR SALE—COURT SITE, 85x154, CORNER LOT ON COMMONWEALTH AVE., WIDE PAVED BOULEVARD. ONLY $5000. 558010.

FOR SALE—Best buy on Vermont, at Washington, 160x192½, double frontage, fine for theater or market. 1617 W. WASHINGTON. 73940. Exclusive Agent.

FOR SALE—By owner, lot on Burlington, near 5th st., 50x181 to alley. 40-unit bungalow court now building opposite. Price $4500. PHONE 559858.

FOR SALE—Double bungalow lot, 2-story dwelling in rear. Cheap. Occidental Blvd near Sunset. OWNER, Wilshire 2976.

FOR SALE—Nice lot in Walnut Park, $350 below value. Easy terms. HOLLY 3601.

FOR SALE—Bargain lot, 70x150, Plymouth near Wilshire. $4250. HOLLY. 7346.

FOR SALE—Lots as low as $500, inc. street work. 8720 WHITTIER BLVD.

FOR SALE—Big bargain, 50x150, $1600, terms. 717 N. VERMONT. 5007?5.

CITY LOTS AND LANDS—For Sale.

FOR SALE—
ADAMS SQUARE
Adams at Rimpau Ave.
Beautiful Residence District.
Close in Los Angeles, not away out in the country.
Be Yellow Cars
Public and Catholic Schools and everything.
$1149
$50 Down. $15 Month.
Improvements Included.
Special Inducements for first homes erected.
COME OUT TODAY
Tract Office:
Adams car to Rimpau Ave.
THE RATTERREE BROS CO.,
Downtown Office: 331 Black Bldg.

FOR SALE—
FLORENCE AVENUE
AND MAIN
LOTS
$850
TODAY
WHY PAY RENT?
BRING $40 $10 MONTH.
BUSINESS AND HOMESITES.
TEMPORARY HOMES PERMITTED.
Near schools, 5c yellow car one block; 15 minutes downtown.
TO GET THERE.
Moneta ave. car to Florence ave., or 72nd St., walk one block east.
Auto: South on Main st. to Florence ave. or 72nd st.
RATTERREE INVESTMENT COMPANY,
OWNERS AND SELLERS.
TRACT OFFICE
MAIN ST. AND 72ND.
TODAY ONLY!

FOR SALE—
TODAY'S BEST BUY
ON
VERMONT AVENUE.
Near Ninth. Choice 60-ft. lot, restricted for a short time; improved with an exceptionally well built 5-room bungalow, large rooms, conveniently arranged. Mahogany interior finish. Walls hand-decorated in oil on canvas, and in the most delightful shades of shrubs, roses, fruit trees and flowers; large garage, with paved alley in rear. A beautiful home or income, and when the restrictions expire this
BUSINESS FRONTAGE
will have more than doubled in value.
PRICE $10,500. CASH OR TERMS, and you get the improvements that will show a fair return on this splendid investment. Phone 5012 for appointment.
JOHN ALVA BELL,
4151 West Pico.

FOR SALE—LOT BUYERS LOOK!
Five large level lots at Angeles Park are offered at low prices and easy terms; $775 to $1000; $150 or more cash, then $15 monthly, 7 per cent interest. 840 now sold, last unit today. 160 new homes in new city starting daily.
View, soil, location the finest. Prices the lowest in the city. Lot buyers make sure you investigate. 20 minutes by car, 15 minutes by auto from Broadway.
Auto out Glendale blvd. to Tract Office, cor. Boyce Ave. Take Glendale electric on 6th St. to Atwater Ave., in front Angeles Park Phone 49420. MIGALI & VENELICH, 1139 Merchants Natl. Bank Bldg.

FOR SALE—
WEST PICO FRONTAGE.
TODAY'S BEST BUY.
84x147 ft. A splendid location in the high-grade business district now rapidly developing, near to new $1,000,000 theater. can deliver this choice property for $10,000; adjoining lots held at 50 per cent more money. Act quickly. Phone 74313.
JOHN ALVA BELL,
4151 West Pico.

FOR SALE—
DO YOU LIKE SCENERY?
HERE IS AN OPPORTUNITY TO BUY A LOT THAT COMMANDS A PANORAMA OF MOUNTAINS, VALLEY AND HOLLYWOOD. LARGE LOT. 50 FT. FRONT, ON A WELL IMPROVED ST. SERVED BY HOLLYWOOD CAR LINE AND ONLY 12 MINUTES FROM DOWNTOWN. ONLY $1250. $50 CASH, $15 MONTHLY. SMALL DISCOUNT FOR CASH.
FIRTH, 346 S. BROADWAY.

FOR SALE—LOTS.
50 ft., unrestricted, $8500.
Near Washington and Western, on high ground and on fine residence district.
ALSO
60-ft. restricted corner, $2900.
Near Washington and WESTLINGTON SQUARE. High ground and a BARGAIN.
G. W. KENDALL, 2602 W. Washington.
West 7424 or evenings Holly 6238.

FOR SALE—
CORNER 80x190 TO ALLEY.
ORANGE ST., EAST OF WESTLAKE PARK
A BARGAIN AT $17,500.
CALL MR. KLARQUIST, 56302.
KELLS & GRANT.
WILS 165. REALTORS. WILS 165.
WILSHIRE BLVD. AT WESTERN AVE.

FOR SALE—
Near Washington st., high ground.
Restricted, 60x142, $2100.
Unrestricted, 70x142, $2500.
And other bargains.
CRENSHAW & SMALLEY, 769408.
4225 W. Washington st.

FOR SALE—
FINE APT. CORNER.
71x187—a choice investment at $10,000. Ask for Mr. Whitelaw.
THE WILLIAM WILSON COMPANY.
429 Pac. Mutual Bldg. Pico 5842: 13108.

FOR SALE—
TO SETTLE ESTATE. SOUTHEAST CORNER NORMANDIE-MELROSE.
PHONE 558017 BEFORE 10 A.M.

FOR SALE—CORNER 6TH & CORONADO, BRINGING IN GOOD INCOME. YOU CAN BUY THIS LOT, INCLUDING TWO LARGE DUPLEXES FOR LESS THAN LOT VALUE ALONE. 558010.

FOR SALE—
ON VERMONT, NEAR SANTA MONICA.
Can own 75 ft. with 5-rm. house for $180 per ft. Admitted by all below market. 1112 NO. VERMONT. 598843.

FOR SALE—Lot on Bronson ave., near Wilshire. 50-ft. frontage. Very choice. Will sacrifice for cash. 25 per cent under market value. C. D. POLLOCK, 1042 Loew's State Bldg. 820187.

FOR SALE—Lot 100x120, unrestricted, near car and schools. A bargain, 80x120 on Beverly, near Vermont, $1600 cash. Call OWNER, Wilshire 9118.

FOR SALE—$3750. 60X170. HOOVER. NEAR 39TH. SPLENDID RESIDENTIAL LOT. $500 BELOW VALUE. CALL 823270. CARLIN G. SMITH, INC.

FOR SALE—Beautiful restricted lot, choice location. 80ft. reduced from $1200. 2200 W. SANTA BARBARA AVE.

FOR SALE—Dandy east front, 50-ft. lot, $1100; near this office. "THOMPSON," 4014 S. Western. 79820.

FOR SALE—BEAUTIFUL APARTMENT SITE CORNER ON CORONADO, 140x144, ONLY $12,000. PHONE 558010.

FOR SALE—N.E. cor. 2nd & Vendome $2650. Unrestricted. Worth $3500. I must have cash. OWNER, 53574.

FOR SALE—QUIDENTAL BLVD. SNAP. HIGH-CLASS COURT SITE, NEAR HELITROPE CAR LINE. 90x167. 558010.

FOR SALE—Choice res. lot, Arlington Ave. 50x130, east front. $1500, $300 cash. 2200 W. SANTA BARBARA AVE.

FOR SALE—RAMPART BLVD. BARGAIN. 60x140, NEAR 6TH ST. 558010.

FOR SALE—Residence lot southwest, $1600, only $900 cash. 2200 SANTA BARBARA.

CITY LOTS AND LANDS—For Sale.

FOR SALE—
Come today to
WILSHIRE VIEW
Bldg 50-foot, in the very heart of the Wilshire District facing on
BEACHWOOD DRIVE
PLYMOUTH BLVD.
WINDSOR BLVD.
Just a block north of BEVERLY BLVD. Ground so high that you can look right over the roof tops of adjoining property.
$2000,
All improvements included.
Wise restrictions, an exclusive neighborhood, close-in location, one block from car. Convenient to public and private schools and surrounded by fine homes. WILSHIRE VIEW is where YOU want to live.
Autos drive out Wilshire Blvd. or W. 3rd St. to Plymouth; turn north to Rosewood.
Take W. 6th St. car marked "Melrose" to Rosewood. Walk east to
TRACT OFFICE,
Cor. Rosewood and Plymouth.
BARNES & DROMICK,
Ph. 560640. 3817 Wilshire Blvd.
GEO. W. DICKINSON & SON,
Ph. 13555. 1020 Marsh-Strong Bldg.
McGRATH & SELOVER,
Ph. 821831. 1015 Marsh-Strong Bldg.

FOR SALE—
YELL, THE TRUTH!
And You Will Say That Lots In
CHESTERFIELD SQUARE
CREAM OF THE SOUTHWEST,
WESTERN AVENUE,
54TH STREET,
SLAUSON AVENUE,
ARE THE GREATEST VALUE IN LOS ANGELES
Bar none. Come out and see. Don't invest your money in real estate without knowing what you are buying. Our tracts, fully improved, are as low as
$1825,
WITH EASY TERMS.
Take Moneta ave.-54th st. car to tract office at 54th and Gramercy. Car stops at door. Phone 790837.
R. D. LIST,
1021 CENTRAL BLDG.,
Sixth and Main sts. Phone 61888.

FOR SALE—
GOOD INVESTMENT.
SUNSET BOULEVARD
FRONTAGE.
$125 to $150 per front foot.
SUNSET KNOLL.
No other district in Los Angeles has as large a district to draw from as SUNSET KNOLL.
THIS MEANS PROFIT TO THE PURCHASER OF SUNSET KNOLL FRONTAGE.
WOODLEY-SAYRE COMPANY.
2202 Sunset Boulevard.

FOR SALE—
NEW SUBDIVISION.
F. H. DOLAN'S VERMONT AVENUE HEIGHTS.
THE "HIGHLANDS" OF THE SOUTHWEST.
THE QUALITY TRACT.
As it has all the qualifications for being the best subdivision that is now on the market in the ever-growing southwest.
All lots high and sightly, full size and improved with cement walks and curbs, paved streets, etc., going in.
THE IDEAL TRACT.
With straight 5-cent fare right at your door (not ¾-mile to 3 miles to car line, where you have the bother of buying book to get 5-cent car fare, etc.,) in built-up section, with bank, stores, schools, churches, theaters and all city conveniences right at home.
$1100. UP. EASY TERMS.
Come today. Take "F" car market. Hoover on Main St., to 84th Place and Vermont, or drive out Vermont avenue to 84th Place.
F. H. DOLAN,
Owner and Subdivider.
Vermont 351.

FOR SALE—
WASHINGTON ST. FRONTAGE BAC.
$170 per foot. Unrestricted between ARLINGTON and CRENSHAW. Worth $175 per foot now. Owner will sacrifice for quick sale. 84x165. Unrestricted. GREATEST LOT ON WASHINGTON AVE.
CALL MR. TRUSLOW, LOT DEPT.
Evenings 767894.
BURTON & CO. 56202.
515 S. Western Ave.

FOR SALE—
$2975.
60x130—Two-story restricted residence lot between Washington and 16th St. Near Crenshaw Blvd. Paved street. Sewer and all improvements. Cheapest lot in this district.
CALL MR. TRUSLOW, LOT DEPT.
Evenings 767894.
BURTON & CO. 56202.
515 S. Western Ave.

FOR SALE—
BEFORE YOU BUY A LOT
IN
WILSHIRE DISTRICT
Restricted or Unrestricted
SEE MR. TRUSLOW,
Wilshire Lot Specialist.
Evenings—767894.
BURTON & CO. 56202.
515 S. Western Ave.

FOR SALE—
APARTMENT-HOUSE SITE
50x128.
SIDE AND REAR ALLEY.
UNION AVE. ADJOINING 6TH ST.
$6500—WORTH $10,000.
CALL MR. KLARQUIST, 56302.
KELLS & GRANT.
WILS 165. REALTORS. WILS 165.
WILSHIRE BLVD. AT WESTERN AVE.

FOR SALE—
VERMONT AVE.—ADJOINING STORES.
50 ft. near Grand ave. car line. East growing district. Price for immediate sale, $3500. Bargain for some one. Call MR. McELHENEY or MR. AGNEW.
THE WILLIAM WILSON COMPANY.
429 Pac. Mutual Bldg. Pico 5842: 13108.

FOR SALE—
70x178.
SIXTEENTH ST. CORNER
WEST WEST OF WESTERN AVE.
A REAL BUY FOR $8750.
CALL MR. KLARQUIST, 56302.
KELLS & GRANT.
WIL. 165. REALTORS. WILS. 165.
WILSHIRE BLVD. AT WESTERN AVE.

FOR SALE—
MONETA AVE. BUSINESS LOT $1350.
45x140 ON MONETA AVE. STREET IMPROVEMENTS PAID FOR. ONLY $1350. EASY TERMS. TH

WANTED—Real Estate.

Houses.

WANTED—
IF YOUR PRICE IS RIGHT AND YOUR TERMS ARE JUST.
SIX DOWN RIGHT NOW AND LIST WITH US
WE ARE HUSTLERS AND PRODUCE RESULTS.
EASTSIDE REALTY CO.
SO. 7620. 3437 CENTRAL. SO. 7620.

WANTED—

DOUBLE BUNGALOW—FLAWLESS.
Nicely located, five by six rooms. Will pay half cash and $100 monthly. Must be priced close down and from owner. No agents in this. Write for two days only. Address B. box 816, TIMES BRANCH.

WANTED—Want to get a place for a home for about six or seven thousand dollars. Have $1500 cash and fairly high monthly payments. If there is such a thing in Los Angeles as getting a nice home for that amount, upon those terms, I want to see it. Address E. box 74, TIMER OFFICE.

WANTED—Have 127 anxious home buyers with $500 to $2000 cash. Also large list of renters. SQUARE DEAL REALTY. 3430½ Central. South 4555-J.

WANTED—Will pay $800 first payment on house, rom owner; not over, west side. PHONE 10653.

WANTED—From owner, vacant or improved property any size; give details. HAGELIN & Wilson Bldg.

WANTED—From owner, vacant or improved property, large or small. Give full particulars. J. F. SECREST, 911 S. Indiana St.

WANTED—4-room house; have $750 first payment. 307 O. T. JOHNSON BLDG.

Lots.

WANTED — A GOOD RESIDENCE LOT, N.W. location and some cash as down payment on bungalow. 641 N. HOBART. Holly 9701.

WANTED—For cash, high-class residence lots, Wilshire or Hollywood. Call VERMONT 8100 or VERMONT 8938.

WANTED—Good lot on west side to $3500. Offer high-class 7-passenger Marmon and cash. 2742 W. 20TH ST.

WANTED—From owner, vacant or improved property, large or small; give full particulars. J. F. SECREST, 911 S. Indiana St.

Industrial Property.

WANTED—

BUSINESS & INDUSTRIAL
Manufacturing and wholesale locations. Vacant and improved with trackage.
R. C. MITCHELL COMPANY,
60817. Suite 618 Van Nuys Bldg. 60817.

Income Property.

WANTED—Income Property.
Give $10,000 clear subdivision property and cash, or add $8000 country property for larger deal.
Or would give $30,000 clear suburban income acreage and cash. Submit rough outline to get interview. $06 SECURITY BLDG.
WANTED—Improved business property to $40,000. West or Hollywood way. Will put in modern 4-flat building, clear, value $22,500. Will trade for cash.
JOSEPH H. SCHILLER,
1004 Van Nuys Bldg. Phone 821917.
WANTED—Will trade my clear 11-acre prune orange grove, 18-year trees, near Redlands, good soil, fine grounds, $30,000, for income property in Los Angeles. Address B. box 431, TIMES BRANCH.
WANTED—Income property; have 5-room residence in perfect condition, value $5000, to trade for income property. Call CARTWRIGHT, 425 Bradbury Bldg. Main 5836.
WANTED—I want to buy a bungalow court, 5 or 7 units, good location. Can pay $10,000. Address B. box 645, TIMES BRANCH.
WANTED—40 or 50-room apt. Bunker Hill district or west of Figueroa st. Owners only. COOPER, 954 N. VERMONT. 598729.
WANTED—Cash for income property. C. H. PAXON, 530 W. 9th. Phone 62301.
WANTED—Rent, business, give price, location; must be cheap. 2026 Lakeshore Ter.

Country and Ranch Property.

WANTED—Poultry ranches to list. VAN HORNE, 341 L. W. Hellman Bldg.
WANTED—Have income for ranches. H. R. COWAN, 905 Story Bldg. 821925.

REAL ESTATE—For Exchange.

Miscellaneous.

FOR EXCHANGE—WANTED—
Owners, Attention!
List your property with me.
I MATCH ANY TRADE.
FRED G. PEARCE.
802 Baker-Detwiler Bldg. 63419
FOR EXCHANGE—Large brick apt.-house in Cologne, Germany, for clear California property. SCHIEK, 308 Ch. Nat. Bank Bldg. 63126.
FOR EXCHANGE—6 Cal. INCOME, $1081-600, MTG. $15,000; EASTERN INCOME OR CLEAR LAND. CUNARD INVESTMENT CO., 2008 HOLLYWOOD BLVD. 579405.
FOR EXCHANGE—For L. A. property, beautiful country home, 2 acres at Ontario, clear, $15,000. 1602 W. ADAMS. 72988.
FOR EXCHANGE—In real estate: 1/2 $20268. S. SCHWARTZ, 235 Chapman Bldg.
FOR EXCHANGE—Real estate, see MATTHEWS, 624 S. Hope. 60252.
FOR EXCHANGE—Go to BEN WHITE for real estate. 304 BRYSON BLDG.
FOR EXCHANGE—We match any loan side trade. MORRILL, 406 Union Oil Bldg.

Houses.

FOR EXCHANGE—MODERN BUNGALOW. 7 fine rooms in perfect condition, very large living-room and dining-room with beautiful buffet; large breakfast room, 3 bdrms., sleeping porch, furnace heat. Double garage. Lot 50x155 to paved alley. Near Washington and Western. Want 8 or 9-room home in same vicinity.
R. W. WENDALL, 2302 W. Washington. West 7424 or Evenings Holly 4228.
FOR EXCHANGE—By owner, beautiful hillside modern 8-room bungalow, finest condition, large sleeping porch inclosed with 14 French windows; fine lawn, shrubbery, flowers and fruit trees; garage with cement floor; 2 blocks car; over half acre ground. Price $8500, clear. Want single or duplex bungalow flats or income to $8500.
FOR EXCHANGE—OR SALE—New 6-room Wilshire home, just completed; open for inspection; 1 block car. $16,000. What have you close for part? Look at 901 3RD AVE. Call Owner, 586407.
FOR EXCHANGE—My modern brick bungalow in exclusive Chester Place to income property in Los Angeles; cash difference. Address X, box 106, TIMES OFFICE.
FOR EXCHANGE—$4000 equity in 7-room modern home, located in southwest, on 48th street car line, for well-located lot. Call 428 Bradbury Bldg. Main 5836.
FOR EXCHANGE—6-room Grand, $5750. Fine bungalow, will take clear lot 1st. Payment, bal. monthly. Owner, PICO 5869.

Business Property.

FOR EXCHANGE—
DOWNTOWN BUSINESS PROPERTY!
$225,000; Mortgage $75,000
This is a real opportunity for the man with non-income stuff. Owner is a businessman, and will take $75,000 in cash and the balance in exchange. For full details on this unusual offering see Mr. Colby at once. 15060, or Pico 5370.
C. C. WRIGHT CO.
501 MERCHANTS' NAT. BANK BLDG.
FOR EXCHANGE— BUSINESS LOT.
72½x150, $100 per foot, clear; want a bungalow in Hollywood or Wilshire. A good deal. Owner, 1124 W. 6th.
CALL F. K. LAMBERTON, HOLLY 1288.
C. S. ALBRIGHT CO., 5010 Holly Blvd.

Income Property.

FOR EXCHANGE— —SOME OFFER.
MONEY NOT NEEDED.
CHOICE 4-FLAT NEW STUCCO BLDG. ON CATALINA NEAR AMBASSADOR.
INCOME $3700.
ALL LEASED.
PRICE $23,500.
THINK OF IT.
Will take bungalow, double or building lots as 1st payment, balance to be paid out of earnings. Ask for Mose, with
J. M. CLOKE.
60739—716 Chapman Bldg.—12737.
FOR EXCHANGE—Beautiful four-flat building of 5 rooms and bath, located on Sunset, near La Brea. Price $25,000, and will accept good trust deed to about $12,000, and balance mortgage. Going to N. Y. and must leave. Call Hollywood 9448, or come to 6009 HOLLYWOOD BLVD.
FOR EXCHANGE—New 4-apartment court in Long Beach, $12,5000, clear. Fine income. Want city vacant. Owner, EDGAR T. BURDETT CO., 404 Title Insurance Bldg.

Suburban Property.

FOR EXCHANGE—80 acres on Sherman Way, San Fernando Valley. Highly improved.
37½ acres, Hawthorne, fine garden soil. Electric pumping plant, deed; building. Want Los Angeles, one or both. Submit.
C. P. BLAKEMORE LAND CO.,
622 Van Nuys Bldg., Los Angeles, Cal.

Country Property.

FOR SALE—
IMPERIAL VALLEY.
160 acres fine soft land; near good town; will rent for $33 per acre. Small house. Price $28,000. Client wants L. A. beach or Pasadena income. See Mr. Tinklepaugh.
THE FRANK MELINE CO.,
CENTRAL OFFICE, 531 W. Sixth St.,
Pacific Mutual Bldg. Phone 62825.
FOR EXCHANGE—120 acres, clear of incumbrances at Campo, on the main highway to the Imperial Valley, about 50 miles from San Diego. $60 per acre. A-1 water condition. Want L. A. city property and assume. 518 O. T. JOHNSON BLDG.
FOR EXCHANGE—640-acre ranch Neb.; want Cal. SCOTT, F. O. 700, Pasadena.

REAL ESTATE—For Exchange.

Country Property.

FOR EXCHANGE—OR SALE: Finest young olive grove in San Joaquin Valley, at Lindsay, California. 20½ acres, 20 acres Mission, Manzanillos and Sevillanos; 6 acres alfalfa land. Very fine large house with splendid crop, all contracted for, or purchaser can sell to suit self. Unlimited water supply with very latest improved pump, etc.; electric power. Location first-class, sell the very best, free from pests of all kinds. Only reason for selling, owner cannot take time to care for same. Will exchange for desirable property or good securities. Will bear strict investigation. No incumbrance. Price $25,000. Address G. S. McCURTRY, owner, Los Gatos, Cal.

Suburban Property.

FOR EXCHANGE—A fine suburban home of 10 acres, modern 8-room house, all city conveniences, good soil, lots of water. $15,000. Want Los Angeles, Calexico or Phoenix property. Owner, Box 493, La Jolla.

TO LOAN—Money.

Real Estate, Improvements.

MONEY TO LOAN—
On good first mortgages only
$12,000 at 7 per cent
$10,000 at 7 per cent.
$5000 at 7 per cent.
$129,000 at 7 per cent.
or can divide into 25 and 50 thousand loans. J. F. SECREST, 911 S. Indiana St.
Several sums from $1500 to $2000@8%.
F. P. O'CONNOR, with
GILBERT S. WRIGHT,
Wright & Callender Bldg., 4th & Hill.
Phone 821-168.

$1,000,000—

TO LOAN AT ONCE

On construction loans on income properties in Los Angeles and vicinity.
THE CALIFORNIA DISCOUNT CO.,
504 Haas Bldg. Phone 63511.

AVAILABLE AT ONCE.

Will loan any amount over $10,000 on first mortgages on improved property in Los Angeles and vicinity.
THE CALIFORNIA DISCOUNT CO.,
504 Haas Bldg. Phone 63511.

MONEY TO LOAN—
$20,000 ON GOOD CLOSE-IN INCOME OR ACRES. SECURITY MUST BE AMPLE.
WINTER INVESTMENT CO.
WE ACCEPT TORRENS TITLES.
PHONE 63583. 1100 BROADWAY BLDG
MONEY always available for well-balanced loans on improved Los Angeles real estate. Money for building also.
THE PARK LA BRE A CO.
CENTRAL OFFICE: 231 W. Sixth st.
Pacific Mutual Bldg. Phone 60835.

RESIDENCES, APARTMENTS, FLATS—
IN sums of $1000 and up.
Building Loans.
Interest 7 and 8 per cent.
CONSOLIDATED MORTGAGE COMPANY,
426 Washington Bldg. Phone Pico 8382.
HAVE $10,000 available at once for Wilshire improved property in one loan.

THE WILLIAM WILSON COMPANY,
429 Pac. Mutual Bldg. Pico 5842. 13103.
WE MAKE FIRST AND SECOND LOANS TO PRIVATE INDIVIDUALS ON THEIR OWN PROPERTY. REASONABLE RATES, QUICK ACTION. R. P. NYSEWANDER, JR., 819 PAC. FINANCE BLDG. 63128.
SECOND loans made on residences, $500 to $5000, business income, $5000 to $50,000. 90 days to two years. Handle trust deeds and contracts. First mtg. loans from $2500 to $250,000. C. G. PAUL, 321 East Palmer ave., Glendale.

TO LOAN—
$5000 PRIVATE MONEY
on Westlake home; no 2d's.
A. M. JAMISON,
PHONE 61401. 312 Hollingsworth Bldg.
MONEY to loan on lots, Nebraska and other Middle Western lands, or will purchase same; state price or other particulars.
J. G. BONE, 536 Markwell Bldg., Long Beach. Phone Main 784.
SPECIAL FUND, $50,000—
Will make any good city or ranch loan.
DEPENDABLE MORTGAGE CO.
918 Stock Exch. Bldg. Pico 3848. 15354.
TO LOAN—Money on 1st mortgages up to $25,000. Prefer Wilshire or Hollywood districts. Attention! Owners only. Call MR. SCOTT, 567683.
IF YOU NEED $2500
or more at once, come in and see me. I can place several loans this week.
GILBERT WILCOX,
Suite 932-934 Lowe State Bldg.
WE CONTROL PRIVATE FUNDS—
And know of all available money.
PACIFIC MTG. CO.,
1211 Hollingsworth Bldg. 60485.
OUR own money, amounts $1000 to $25,000, to loan on farm lands anywhere in California. Particulars, GABRIEL HINES, 209 Pod St., San Fernando.
PRIVATE money, 6 and 7 per cent, on city, country or building loans. LOCKHART & SON, 731 H. W. Hellman Bldg. 12716.
$750 to $100,000, at 7 per cent on city improved. SECOND LOANS MADE. R. W. KINSEY, 819 Trust & Savings Bld. 820463.
WILL lend money and build, amounts up to $100,000; no commission. HERBERT W. FOOTE, 610 Chapman Bldg. 12768.
MONEY to loan, 7 per cent, improved L. A. real estate, up to $5000. RALPH G. WOLF, 740 S. Bdwy. 14219.
TO LOAN—$1000 to $5000 at 7% and 8%, on conservative first mortgages. FARNSWORTH BROS., 1017 Security Bldg. 63291.
$300 to $20,000 to loan, lowest rates, city or country money waiting. R. W. MOYER, 311 Title Ins. Bldg. Main 1871.
6 PER CENT building money, amounts up to $20,000. See DE WAARD, 702 S. Spring street. Room 217.
PRIVATE funds, about $20,000. Want to get it out quickly at 7%. No agents. Address P.O. BOX 1581, Sta. C., city.
$2000 PRIVATE money to loan on improved property. HANLEN, 825 Story Bldg. 62705.
SHORT-time loans, 1st or 2nd, money same day. MILLER, 416 Story Bldg. 67780.
BUILDING LOANS. MONEY READY. ELMASON LOAN CO. 1st floor Story Bldg. 62360.
$300 to $5000. City, suburban, beach. CAMPBELL, 219 Story Bldg. Pico 6498.
BUILDING loans, Los Angeles and vicinity. Martin, 702 Story Bldg., Pico 2540
BUILDING and building loans. Lowest rates. H. BARFORD, 707 Grant Bldg. 11130.
TO LOAN—6 PER CENT MONEY. FRANK D. TATUM & CO., 215 W. 6th. Main 176.
$55,000 for city, ranch, bldg. loans M. J. FERGUSON, 221 Story Bldg. 63688.
MONEY waiting for loans. 6% W. F. FRY, 57. Phone 564070 or 31611.
$1000 to $20,000; loan city or Hollywood. Phone 19626. CHAPPELL, 624 S. Spring.
MONEY TO LOAN ON REAL ESTATE. MR. STACK, 61757. 219 O. T. JOHNSON BLDG.

Money on Salaries. Collaterals.

FURNITURE LOANS—
Have reliable company who will make loans on furniture, pianos, Victrolas, automobiles placed in my storage warehouse.
HARVEY VAN AND STORAGE.
550 S. Figueroa st. Phone 61158.
MONEY loaned to people steadily employed. 617 GROSKE BLDG., 124 W. 6th.
QUICK money to people steadily employed. 402 HAAS BLDG., 7th and Broadway.

Money on Diamonds, Etc.

DIAMONDS, JEWELRY, LIBERAL LOANS Old and Reliable. No Misrepresentation. Diamonds are safe left with us. Diamonds kept bank safe deposit vault. Interest very low. 14 yrs. same Bldg. References any bank or jewelry firm.
RUSSELL LOAN CO.
306-7 Stimson Bldg., 3rd & Spring. 63208.

LOANS ON
DIAMONDS AND JEWELRY,
ALSO ON LIBERTY BONDS,
FURS, WATCHES, SILVERWARE,
AT LOW RATE OF INTEREST.
BUSINESS STRICTLY CONFIDENTIAL.
OLD RELIABLE
PROVIDENT LOAN ASSN.
408 CHAPMAN BLDG. PHONE 12102
MONEY TO LOAN on diamonds, jewelry, furs, oriental rugs and other personal property. Courteous, private, confidential. References: Leading banks and jewelers. LOWEST RATES. ESTABLISHED 1903.
MARKWELL & COMPANY,
300 CITIZENS NAT. BANK BLDG.
MONEY TO LOAN ON DIAMONDS, WATCHES, JEWELRY. LOWEST RATES. PRIVATE, RESPONSIBLE. BEST. 52 YRS.
A. B. COHN & BRO.
ROOM 305, NEW PANTAGES BLDG., COR. 7TH AND HILL STS.
BANK REFERENCES. PHONE 62020
LIBERAL LOANS ON DIAMONDS, LIBERTY BONDS. All loans kept in bank safety vaults. ASK YOUR BANKERS ABOUT THE PROVIDENT PLEDGE LOAN CO., 853 Union Oil Bldg., cor. 7th and Spring.

Money on Automobiles.

WE REFINANCE AUTOMOBILE CONTRACTS to reduce monthly payments; also finance sales between individuals or loan money on late-model cars.
L. L. BAXTER,
AUTOMOBILE FUNDING & INSURANCE,
1704 S. Flower st. Phone 21606.

AUTO LOANS TO INDIVIDUALS—
I LOAN MONEY ON AUTOS AND RE-WRITE CONTRACTS TO REDUCE PAYMENTS. (8 MOS. TO PAY.) LOWEST RATES. QUICK SERVICE. CONFIDENTIAL.
CHARLES H. THOMPSON, 224 W. 12TH.
DRIVE IN, GET OUT OF TRAFFIC. WE make you quick loan without insurance or other expensive costs. W. F. ALLEN & SON, AUTO RENTS AND LOANS, 811 S. SPRING. 62503. Open until 9 p.m.

TO LOAN—Money.

Money on Automobiles.

AUTOMOBILE LOANS SIMPLIFIED.
Bring your bill of sale, registration certificate and insurance policy—if you have the latter. Park free in our large garage. A short visit with our courteous young assistants in our spacious offices completes the transaction. BEAR IN MIND that we do not require cancellation of your insurance policy with consequent loss; that you can deal with an old established, experienced organization, with high commercial standing and large capital; that YOUR interests are thereby safeguarded; that we want your patronage, goodwill and friendship, whether you require fifty dollars or thousands, and THAT WE DO NOT WANT YOUR AUTOMOBILE. Open from 8 a.m. to 9 p.m.
J. L. BLODGETT CO., 152-158 West Pico St. 60092.

AUTOMOBILE LOANS—
YOUR BUSINESS STRICTLY CONFIDENTIAL. NO RED TAPE. NO DELAY.
We loan money to individuals, rewrite contracts to reduce payments and finance private sales. Lowest rates.
METROPOLITAN FINANCE CORP.,
1326 S. Main st. Phone Pico 2694.

AUTO LOANS ON A

BUSINESS BASIS.

We also purchase contracts from individuals and dealers and re-write contracts to reduce payments.
G. DONALDSON INV. CO.,
200 W. Pico, corner Hill. Phone 63426.
CASH loaned on autos without delay, contracts rewritten to reduce monthly payments; save money by coming to me last.
KIRBY, 4363 S. Figueroa.
MONEY on automobiles, easy terms. 60151 J. S. MOORE, 614 S. Spring st., upstairs.

MONEY WANTED—Real Estate and Collaterals.

WANTED—Will pay 10 per cent bonus and 1 per cent per mo. net to you. Need money for loans on lease and furnishings of first-class hotels and apt.-houses in amounts from $1000 to $10,000. We guarantee every loan.
STANDARD LOAN & INV. CO., INC.
317 Douglas Bldg. Bet. 4 & 5th sts.
WANTED—$2500 to $10,000 first mortgages on several choice residences, Wilshire and Hollywood. Private party. Splendid security.

THE WILLIAM WILSON COMPANY,
429 Pac. Mutual Bldg. Pico 5842. 13103.
MONEY WANTED—
$250 loan, secured by first mortgage on improved city real estate, three years, 8% interest, 2% commission.
ALBERT L. COGER,
1020 Stock Exchange Bldg.
Phone 821768. 639 S. Spring st.
WANTED—AT 7 PER CENT.
$75000, first mtg. on new.....$8500
$7000, nr. Wil.-Bronson, 8 rms. $17,500
Also have some good 7% loans, inclosing $1000 to $100,000. Inq. 1015 WESTERN AVE. REALTY CO., INC.
Wil. 1715. Wil. 1925. 520 S. Western.
WANTED — $2500, 7 per cent, first trust deeds on new 8-room double bungalow with double garage; $9000.
NORTHLAND MORTGAGE COMPANY,
Broadway 1532 621 Security Bldg.
WANTED—An inventor needs $200 for a patent and experiments. Will return the loan shortly. H. S. R. Address Z. box 62. TIMES OFFICE.
WANTED—$1000, also $2000, on first mortgages at 8 per cent; new, modern bungalows worth over 2½ times amount to be loaned. HOMER L. LAUGHLIN CO., 831 Security Bldg. Phone 62898.
WANTED—Have some splendid applications for first mortgage loans from $2000 up. All loans inspected and guaranteed. GILBERT WILCOX, suite 932-934 Lowe State Bldg.
WANTED—MONEY—Ten to twelve per cent guaranteed. Absolute security. Any amount. 418 SECURITY BLDG., 510 S. Spring St.
WANTED—$3500; 3 years, 7%, on new Wilshire home. 1130 Burnside Terrace, corner of Eleventh St. Will pay 2% commission. W. VERDER, Owner, 175 S. Harvard Blvd.
WANTED—$3000, 7 per cent. Mtge. for sale, $6000 on Western. 22 mos. 8720 Hoover. Owner, 1124 W. 6th. CURRY, 1020 Washington Bldg. 67346.
WANTED—$5000 for 5 years at 8 per cent. Security local, appraised 3 times amount. H. L. McCORMACK & CO., 702 Van Nuys Bldg. Phones Pico 650 or 14176.
WANTED—Loan from private party of $2700, 8 per cent interest on 5-rm. modern bungalow. Phone 269882 or call 1714 S. VERMONT.
WANTED—$1000 to $2000 first mortgage loan on new bungalow, 8 pct. interest and liberal bonus. JAS. H. PHIPPEN, 4626 Loma st.
WANTED—See Stanley Matthews for 8 per cent first mortgage, $1250 to $4000. 40 pct. valuation, owners' homes. Building Finance Assn., 812 Lankershim Bldg. 60480
WANTED—$700 per 10 per cent interest on a loan of $3000 until Jan. 1, 1925. Established business. Good security. Address X. box 44, TIMES OFFICE.
WANTED — Money on first mortgage. Wilshire and Hollywood property. Call MR. SCOTT. 567683.
WANTED—10 bldg. loans $3000 ea.; 8 pct. interest. Liberal bonus. $8000 bldg. loan business block. 13035.
WANTED—$2000 from private party, 7%, no commission, first mortgage on my new 6-room bungalow. Owner, 1124 W. 6th.
WANTED—$1000 to $20,000 Holly. 8 pct. MARLEY, 6651 Holly. Blvd. 577634.
WANTED—Money for Gilt-edge Loans. SPAGE, 219 O. T. Johnson Bldg. 61757.
WANTED—Wednesday, $2500, 8; begin. $12,000. CARTER, 624 S. Spring. 59628.
WANTED—$20,000 on excellent security. Address B, box 438, TIMES BRANCH.
WANTED—2 loans, $1500 ea., 8%, new houses, 40% value. 780204. FULLER.

MORTGAGES—Trust Deeds.

WANTED—I BUY FIRST MORTGAGES AND TRUST DEEDS. R. P. NYSEWANDER, JR.
819 PACIFIC FINANCE BLDG.
PHONE 820125.
WANTED—I buy first and second mortgages, trust deeds, real estate contracts or even funds, no secrecy; money all ours. CHARLES O. NORUSE, 315 Title Insurance Bldg., cor. 5th-Spring. Ph. Pico 2884.
WANTED — We will buy your real estate mortgages, trust deeds, contracts. Quick action. No escrow fee. Money ready.
FRIENDLY & FIFE SH.
1004 Van Nuys Bldg.
WANTED—2nd tr. deeds, mtges., etc., at current economic quick action, no escrow.
HOWARD P. SIDENFADEN, 620 Washington Bldg. Main 466.
WANTED—To buy mortgages, second trust deeds; my own funds; quick action, no escrow; no commission. GILBERT LANE, 908 Van Nuys Bldg. Main 4648.
WANTED—We buy trust deeds, mortgage and contracts. Give answer in 24 hours. No escrow necessary. Call 821822, 618 VAN NUYS BLDG.
WANTED—Will buy good contracts, trust deeds or mtgs. My own funds. Prompt service. GILBERT WILCOX, suite 932-934 Lowe's State Bldg.
FOR SALE—Gilt edged first and second mortgages and trust deeds at a fair discount, amounts from $500 to $3000. 518 O. T. JOHNSON BLDG. 64113.
FOR EXCHANGE—$5000 trust deed, secured on main business block, Wilshire district. 307 O. T. JOHNSON BLDG.
WANTED—I BUY TRUST DEEDS, mtges., contracts, money at once without escrow. MILLER, 416 Story Bg., 6th-Bdwy. 67780.
WILL sell $1640 trust deed, 7% for $1450. ALBERT L. COGER, 1020 Stock Exchange Bldg. Tel. 821768.
WANTED—WE WILL BUY your trust deed. MUTUAL REALTY CORP., 440-41 Citizens' Nat. Bank Bldg., 5th and Spring. 15765.
FOR SALE—Trust deeds on Wilshire property; $1500, $3000, $3600 Call 26508 or 1112 W. 29th.
WANTED—Trust deeds purchased, private parties 4700 CIMARRON, Vermont 3878.
FOR SALE—Trust deed, with discount 25 per cent. CALL 596168.
WANTED—Trust Deeds, Mtges, purchased; quick action. HIMMELSTEIN, 227 W. 7th.

STOCKS AND BONDS—Miscellaneous.

AS executor of an estate which must soon be closed I offer for sale in a lump sum very cheap a number of shares of stock in a very large number of mercantile and mining corporations. Worth careful investigation. 530 CONSOLIDATED REALTY BLDG. 67754.
GARNER & CO., Mercantile Place, are always ready to buy or sell odd lots of listed or unlisted stocks, partial payment receipts. Liberty bonds handled. Pico 98.

MINES AND MINING—Miscellaneous.

IRVING & CO., Assayers and gold buyers. Mines examined. 702 S. Spring. 19182.

HOTELS, ROOMING-HOUSES For Sale, Ex., Lease, Wanted.

For Sale.

FOR SALE—21 rooms fine furniture, clear; $350 monthly. Price $2700; only $1000 down, bal. $50 per mo. Cheap rent. 208 DELTA BLDG., 426 Spring.
FOR SALE—22-room hotel, cast. side; 2½ yr lease. Price $3150, terms. 412 PANTAGES BLDG., 7th and Hill.
FOR SALE—100-room apartment, clears $3000 month. $16,000 handles. See MINTZ, (8 MOS. TO PAY.) LOWEST RATES. QUICK SERVICE. CONFIDENTIAL.
CHARLES H. THOMPSON, 224 W. 12TH.
DRIVE IN, GET OUT OF TRAFFIC. WE make you quick loan without insurance or other expensive costs. W. F. ALLEN & SON, AUTO RENTS AND LOANS, 811 S. SPRING. 62503. Open until 9 p.m.

HOTELS, ROOMING-HOUSES For Sale, Ex., Lease, Wanted.

For Sale.

FOR SALE—
WESTLAKE DISTRICT.
14-room house, double garage; light airy rooms, hardwood floors, furnace. House is well arranged and nicely furnished. Beautiful back yard. Clears $150 mo and apt. Good lease. Priced to sell. Courtesy to agents. Phone OWNER, 51201.
FOR SALE — 60-room hotel, beautiful ground-floor lobby, steam heat, h., c. water, private baths, downtown. Nets $900 mo. 5-year lease, cheap rent. $1000 to handle. 5TH ST. REALTY, 330 I. W. Hellman Bldg.
FOR SALE—COURTESY TO JAPANESE.
80 rooms; price $6000, terms.
21 rooms; price $5300; Main St.
40 rooms; $8000 down, near Broadway.
STRAWN & HUNT, 527 Security Bldg.
FOR SALE — 22-room, transient hotel, downtown, 3-year lease at $80; nets $300 mo. Full price $3000. 5TH ST. REALTY, 330 I. W. Hellman Bldg.
FOR SALE—Lease 85-room apt., ready to furnish, 60 days. See RETSLOFF, 1620 W. 7th st. Phone 54547.
FOR SALE—40-room apartment, $5000 cash handles. New bldg., new furniture, all modern, fine place, clears $2500. RETSLOFF, 1620 W. 7th. Phone 54547.
FOR SALE—Corner, 58-room apartment, all singles, $12,500 handles. Big income, fine furniture, west side. RETSLOFF, 1620 W. 7th st. Phone 54547.
FOR SALE—Furniture and 5-year lease of hotel property, at 816½ S. BROADWAY. Apply Lobster Cafeteria, 816 S Bdwy.
FOR SALE—17 rooms, 8 Hope, lease, always full. Price $1700. PRUDENTIAL INV. CO., 412 Pantages Bldg.
FOR SALE—Lease, furniture and business of 11-room hotel. 1264½ N. SPRING.

For Lease.

TO LET—88-room hotel in the busiest part of town. Apply LOBSTER CAFETERIA, 816 S. Broadway.

APARTMENT HOUSES—For Sale, Ex., Lease, Wanted.

For Sale.

FOR SALE—
DON'T FAIL TO SEE THIS.
Apartment house, beautiful location on West Adams St. district. Rent paying little apartment in city; always full; well furnished; good lease; get this and have a dandy home for yourself and an income of several hundred per month. We recommend this as one of the very best buys in the city. Let us prove it to you; price for quick sale $5750. THE BAKER CO., 506 Chamber of Commerce Bldg.
FOR SALE—
23 Single Apts. and
15 Hotel Rooms.
Close in west side with 5-year lease. Right downtown location. $11,000 cash handles this good house, or owner will trade for bungalow court or flat bldg.
CLYDE R. COMMONS INV. CO.,
903 Lewis State Bldg.
FOR SALE—37 transferable leases, completes furnishing of 11-room house. Apts. and rooms, conveniently located. Income $130. Can be made more, leaving nice apt. for occupant. Good neighborhood. Phone in, $750 cash, balance easy terms. 237 E. 30TH ST., 9 till 4.
FOR SALE—By owner. Real bargain. Extra good furniture, lease, 12-room house, clean; as a rule, good shape; big sleeping porch; fine west end location. All sublet but owner's apts. Fine net income. Terms to right parties. 1471 S. WESTMORELAND AVE., West 687.
FOR SALE — Elegantly furnished 63-room apartment-house, modern, west, 5-yr. lease at $7 room; dressing rooms, private baths; in fine condition; big income. Only $12,000 down. Bdwy. 1249
C. C. WRIGHT CO., 527 Security Bldg.
FOR SALE—$25,000 first payment, you can buy my 32-room apartment-house and elegant furniture, completed two months ago. Situated on corner Manhattan Pl. and W. 2nd st., one block west of Western ave. See owner, 108 N. MANHATTAN PLACE.
FOR SALE—$4000, furniture and lease in 34 rooms, 11 apartments; big income, fine location, a snap. Can use lot or home. 1502 W. WASHINGTON, 14114.
FOR SALE—$500 cash, down. 10 rooms, almost new furniture. Big sacrifice. Leaving town. All full of roomers. Lease. Call 10-2030 or 2379 E. 8TH ST.
FOR SALE—12 rooms, Westlake, beautifully furnished; nets $125 and apt. $1500 down. Ph. BDWY. 1240.
FOR SALE—We finance apartment and hotel deals. 418 SECURITY BLDG. Pico 1456

For Lease.

FOR LEASE—WORTHY OF INVESTIGATION.
If you are considering buying the lease and furniture of some old apartment-house call and I will show you a deal where by you purchase new brick bldg. of 70 rooms being erected with a small payment down, balance like rent. Plans our office. J. DISHMAN CO., 804 Union Bank Bldg. 67583.
TO LEASE—
Long lease on new four-story building on Western Avenue. About $10,000 will handle. Will be 20% net on every dollar you put up. See me at once. MR. COLTER, 200 I. A. Ry Bldg., 11th and Broadway. BDWY. 3844.
FOR LEASE—I am building a modern 3-story and basement-house of 70 rooms in Westlake Park district; tile baths, steam heat, lobby. Will lease 10 years to responsible party. Address Owner, Z. box 84, TIMES OFFICE.

Wanted.

WANTED —Experienced apartment-house manager wishes to get in touch with owner of high-class apartment-house. Can give best references and verification of past experience. Address N, box 170, TIMES OFFICE.

BUSINESS INVESTMENTS—All Kinds.

WANTED—A man who is financially able to finance two of the finest young women on the Pacific Coast. Have brains and are second to none in salesmanship. Have manufacturing business going and good "exclusive territory" proposition, but lack of finances holding us back in progressive working. Factory in Los Angeles of the Coast. Not "Get-Rich-Quick-Wallingfords," but real, "honest-to-goodness" business women that have a good thing when they see it. Address Z. box 537, TIMES BRANCH.
SPLENDID OPPORTUNITY FOR AN ACTIVE INTERESTED WELL-ESTABLISHED AND RAPIDLY GROWING WHOLESALE BUSINESS FOR A MAN WITH $10,000 TO $20,000 CASH TO INVEST AND SOME EXEC. ABILITY. COMPLETE BANK AND COMMERCIAL REFERENCES GIVEN AND EXPECTED. ADDRESS Z. BOX 24. TIMES OFFICE.
HIGH-CLASS industrial organization owning extensive deposit of fire tested building clay, desires to meet parties with $10000 to $50000 cash who may be need for plant erection and equipment. Ready market awaiting products. Strict investigation invited. Room 504, CITIZENS' NATIONAL BANK BLDG.
GOING, profitable agricultural concern requires associates with five or more thousand dollars. Sure, large profits, as shown by our books. First-class proposition. Address A, box 410, TIMES BRANCH.
WANTED—Party to invest in mfg. a specialty, splendid line, patent for stove figures. Great demand. Nothing like it on market. Address W. box 527, TIMES BRANCH.
WANTED—$25,000. Absolutely safe investments secured by improved real estate. Money back one year. Interest at least 15%. MR. McNEIL, 832 Lowe's State Bldg.
WANTED—A man with $3000 to take interest in live going business. Will stand closest investigation. Address T, box 188, TIMES OFFICE.
WANTED—Parties to invest $50 and up with us in developing shallow oil wells, Ventura county. Share profits. Address Z, box 99, TIMES OFFICE.
IF you have $1500 cash and want an exceptional proposition, which will pay large returns with risk of losing your money, Address B, box 434, TIMES BRANCH.
WANTED—MAN, few hundred mfg. (You draw $90 weekly.) 201 GRANT BLDG.

BUSINESS CHANCES—Of Many Kinds.

Miscellaneous.

HOW TO RAISE BIG CAPITAL.
If you need large capital for any legitimate business write for FREE COPY of my plan showing easily organized method for financing your business. W. C. CUNNINGHAM, 327-A San Fernando Bldg., Los Angeles.
OPPORTUNITY for investment in reliable, industrial company owning large deposits of finest tested building clay. Ready market awaiting for products. Money to be used only for plant equipment. Will bear strict investigation. Room 504, CITIZENS' NATL. BANK BLDG.
STATE DISTRIBUTOR WANTED—
To take over State distribution of Fire X, the wonder fire extinguisher. Low cost and big profits. Sell to hotels, schools, factories, auto owners, etc. If you can organize sales crews, here's a big proposition. Address Z, box 72, TIMES OFFICE.
FOR SALE—Fixtures, restaurant, complete equipment; must be sold, to be moved today; consisting of tables, chairs, coffee urn, steam table, gas range, cooking utensils, dishes, silverware, also electric cafe sign. Call 414 N. WESTERN AVE.
A REAL OPPORTUNITY.
Wanted a man with business experience to manage the best proposition in town. Must have $3000 to invest. This is a going concern and absolutely A1. Address X, box 19, TIMES OFFICE.
MONEY WANTED—$25,000. Absolutely safe investment secured by improved real estate. Money back one year. Interest at least 15%. MR. McNEIL, 832 Lowe's State Bldg.

HOTELS, ROOMING-HOUSES For Sale, Ex., Lease, Wanted.

For Sale.

FOR SALE—21 rooms fine furniture, clear; $350 monthly. Price $2700; only $1000 down, bal. $50 per mo. Cheap rent. 208 DELTA BLDG., 426 Spring.
FOR SALE—22-room hotel, cast. side; 2½ yr lease. Price $3150, terms. 412 PANTAGES BLDG., 7th and Hill.
FOR SALE—100-room apartment, clears $3000 month. $16,000 handles. See MINTZ, (8 MOS. TO PAY.) LOWEST RATES. QUICK SERVICE. CONFIDENTIAL.
CHARLES H. THOMPSON, 224 W. 12TH.
FOR SALE—
53 rooms, modern, $10½ S. MAIN ST. $6000 will handle. Phone BDWY. 2679.
FOR SALE—16-rm. big hotel, $2000, terms. Great possibilities; near 9th and Hope; clearing $300, rent only $60. 21389.

BUSINESS CHANCES—Of Many Kinds.

Miscellaneous.

IF?
IF YOU OWN A CAR.
IF YOU HAVE $3000 READY CASH.
IF YOU W

WHAT'S DOING TODAY

Pacific Coast Electrical convention, Ambassador.

Benefit festival, Fremont-avenue school, 7:30 p.m.

Southern California Summer School of Missions, Fifth Congregational Church, 9:45 a.m.

Senhor Sebastiano Sampaio, speaker, Chamber of Commerce luncheon, Alexandria, noon.

Child Conservation League luncheon, Bull Pen Inn, 633 South Hope street, noon; Judge Summerfield on "Work of the Failure-to-Provide Court."

"Pierrette Among the Shepherds," students of Lincoln High School, school auditorium.

Mother Goose concert, Vermont-avenue school, evening.

Beta Theta Pi Club luncheon, Jonathan Club, 12:30 p.m.

Open meeting, Southern California Lodge, No. 278, F. and A. M., Masonic Temple, Pico and Figueroa streets, evening.

THEATERS AND AMUSEMENTS.

MOTION PICTURES:

Symphony, Broadway at Sixth—Harold Lloyd in "Grandma's Boy."

Mission, Broadway near Ninth — "Monte Cristo."

Rivoli, Grand at Seventh—Jackie Coogan in "Trouble," and Buster Keaton in "The Pale Face."

Alhambra, Hill, between Seventh and Eighth—Charles Chaplin in "Pay Day," and Richard Talmadge in "Watch Him Step."

Miller's, Main near Ninth—George Arliss in "Ruling Passion."

Newman's Rialto, Broadway near Eighth—"The Good Provider."

California, Main at Eighth — "Out of the Drink."

Superba, Broadway at Fifth—Hoot Gibson in "Bino On It."

De Luxe, opposite Westlake Park—Alma Rubens in "Find the Woman."

Clune's 528 South Broadway—Buster Keaton in "Hard Luck," and May McAvoy in "Through a Glass Window."

Garrick, Broadway at Eighth—Rodolph Valentino in "Frivolous Wives."

Tally's, 833 South Broadway—Betty Blythe in "His Wife's Husband."

Grauman's Million Dollar, Third and Broadway—Betty Compson in "Over the Border."

STAGE:

Old San Gabriel Mission, San Gabriel—"The Mission Play."

Morosco, 744 South Broadway—"Abie's Irish Rose."

Dalton's, 534 South Broadway — "Miss Lulu Bett."

Majestic, 845 South Broadway—"In Love With Love."

Mason Opera-house, 127 South Broadway—Lewis Stone Crews in "Mr. Pim Passes By."

VARIETIES:

Orpheum, 629 South Broadway.

Burbank, Main at Sixth—"Abie's Irish Rose."

Hippodrome, Main near Fourth—Dick Hallen in "The Richboard of the West."

Lowe's State, Seventh and Broadway — Viola Dana in "Glass Houses."

Hillstreet, Eighth and Hill—Conway Tearle in "The Man of Stone."

Philharmonic, Fifth and Olive—Will King in "Here and There."

Pantages, Seventh and Hill—"The Fire Bride."

RADIO:

9 to 10 a.m., Barker Brothers, KJC.
10 to 11 a.m., Jenkins, KUS.
11:10 to 11:30 a.m., Jenkins, KUS.
11:30 a.m. to 12 m., Barker Brothers, KJC.
12 m. to 12:15 p.m., Kinema, KOG.
12:30 to 1 p.m., Examiner, KWH.
1 to 1:30 p.m., Times, KHJ.
1:45 to 2:30 p.m., Anthony, KFI.
2:30 to 3:30 p.m., Hamburger's, KYJ.
3:30 to 4:30 p.m., Long Beach, KNX.
4:30 to 5 p.m., Anthony, KFI.
5 to 5:30 p.m., Kinema, KOG.
6:30 to 7:30 p.m., Examiner, KWH.
6:30 to 7:15 p.m., Bible Institute, KJS.
7:15 to 8 p.m., Times, KHJ.
8 to 9 p.m., Kinema, KOG.

THE CITY AND ENVIRONS.

Meet at Luncheon

There will be a luncheon meeting of The Child Conservation League of California today at noon at The Bull Pen Inn, 633 South Hope street.

Judge Summerfield of the Superior Court will speak on the "Work of the Failure-to-Provide Court" and Mr. W. H. Holland, chief probation officer, will speak on "Formation versus Reformation."

Reservations for the luncheon may be made by telephoning 142-28.

For Master Masons

Southern California Lodge No. 278, F. and A. M., at the request of the younger element in the lodge, will hold an open meeting for Master Masons, their wives and friends this evening in the Masonic Temple, Pico and Figueroa streets. J. S. McKnight, W. M., has turned the meeting over to Percy V. Hammon, J.W., and the latter has arranged the reception and entertainment. Refreshments will be served and Dr. J. Whitcomb Brougher will speak on "A Pot of Incense."

TEXAS WOMAN SEEKS SENATE NOMINATION

[EXCLUSIVE DISPATCH.]

WACO (Tex.) May 30.—Receipt of the application of Mrs. Myriam A. Ferguson, wife of former Gov. James E. Ferguson, for a place on the Democratic primary ticket as a candidate for the United States Senate was announced today.

Ferguson also is an announced candidate for the Senate, but he has not formally applied for a place on the July primary ticket.

Found Dead in Pig Pen

[BY A. P. NIGHT WIRE.]

ROSEVILLE, May 30.—Lester Walden, roundhouse foreman of this place, was found dead in a swine pen on the Dudley ranch, a short distance from town, this morning. His bicycle was found over the fence in the field. Sheriff Elmer Gun is making an investigation.

BUSINESS BREVITIES.

[Advertising]

Dr. W. A. Johnson, optometrist, desires to announce the opening of offices at 822 Story Bldg. Completely equipped for expert examination of your eyes. 820108.

The Times Branch Office, 621 South Spring street. Advertisements and subscriptions taken. Telephones Pico 700. 10391.

Teeth as Low as $5; Best Set $7

Best set, none better, no matter how much you pay, including your choice of three platen materials (tested accepted.) Guaranteed 10 years.....$7

MY EXTREMELY LOW PRICES

Teeth as Low as.....$5.00
Best Set of Teeth (either set).....$7.00
Gold Crowns (22 karat).....$4.00
Bridge Work (22 Karat).....$4.00 up
Porcelain Crowns.....$4.00
Gold Fillings.....$1.00 up
Gold Inlays.....$1.00 up
Synthetic Porcelain Fillings.....$1.00 up
Silver Fillings.....50c up
Cement Fillings.....50c up
Teeth Treated.....50c
Prorrhea Treatment, per Tooth.....$1.00
Nerve Removed (Painless).....$1.00
Teeth Extracted (Painless).....50c

No charge for Painless Extracting and Cleaning when other work is contracted for.

Old gold is valuable. I pay cash or allow you full value for it on dental work.

ENJOY A DENTAL PARLOR. A PRIVATE, high-class, up-to-date, SANITARY dental office with sterilized instruments and gentlemanly operators whom you will not be ashamed to recommend to your friends.

X-RAY PRICES:

Single exposure.....$1.00
Additional exposures, (each).....75c
Ten exposures, $5. Complete set (32) $8
Perfect Fitting Guaranteed.

DR. FAIRFIELD Examinations FREE
Entire Third Floor 536 S. Bdwy.
Rooms 8:30 to 6; Sun. 9 to 12. Phone 61620.

For the June Bride Electrical Gifts are Practical Gifts

Sensible wedding presents—the kind that bring added joy because they lighten the burdens of housekeeping—will be most appreciated by the June bride.

Note These Useful Suggestions:

Gifts of Distinction — Electric Percolator Sets

Percolators may be had either separately or in sets. A wide range of styles and prices.

Electric Chafing Dish

A splendid wedding gift.

Eureka Vacuum Cleaner

"The Grand Prize Cleaner"

A welcome gift for any bride.

Get Her A Lamp

We have a wonderful stock of

Boudoir Lamps
Table Lamps
Floor Lamps

Beautifully appropriate for wedding gifts.

Money Saving Removal Sale Now on. Appropriate Wedding Gifts from $3.50 up.

Another Sensible Wedding Gift.

Clark Jewel Gas Range

With Lorain Oven Heat Regulator.

Make it easy for the bride to do her own cooking, by giving her one of these famous and attractive ranges.

When seeking wedding gifts, be sure to visit our store.

The Beacon Light Co.

"Everything Gas and Electric"

636 S. Hill Street

Phone 62304 Main 856

-like buying a bond with life insurance thrown in!

—this strong EL CAPITAN policy!

You pay for it in a few years instead of a lifetime—you clip interest coupons every year—you don't have to die to collect—but if you do we pay anyway!

Get Full Details

Bears interest like a bond!

Don't Delay Another Day!

CALIFORNIA STATE LIFE INSURANCE CO.

641 Citizens Bank Bldg. Phone 64824

What is this EL CAPITAN policy, anyway? Send me a booklet.

My Name .....

My Address .....

T-1

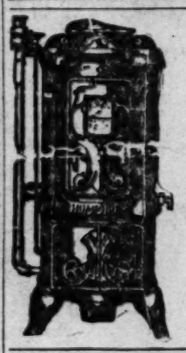

HUMPHREY GUARANTEED

Gas Water Heater

Gives you continuous hot water service.

FRANKLIN & BOYCE

Sole Agents

930 So. Main St. Phone 61905.

Pasadena Branch: 184 E. Union. F. O. 538
Long Beach Branch: 253 Am. Ave. Main 279

Bargain Month For Furniture

See today's Times' Want-Ads.

At Our

NEW LOCATION

617-619 Broadway

For Today the

MONTH END

Attractive "SPECIALS" at Reduced Prices

Myer Siegel & Co.

617-619 Broadway

"America's Finest Store"

VOGUE COMPANY

BROADWAY AT EIGHTH

503 FIFTH AVE. NEW YORK. 10 RUE D'ANTIN PARIS

"Onyx" Hosiery

Sheresilk

1.95 pr.

—Made from the highest quality of pure Japan silk, giving that remarkable clearness of texture that these silk stockings are noted for. Sturdy mercerized tops, knit for elasticity.

—Colors: *Polo, Black, Gunmetal, White, Rose-Beige, Taupe, Suede and Champagne.*

Mail Orders Promptly Filled.

Private Locked Rooms

are as exclusive as your own home—& far safer, during your absence, for your home treasures

Birch Smith Furniture & Storage Co.

3625 So. Grand Ave. South 2392

Plates $7.00

22 K. Gold Crowns

$4.00

Go on your vacation prepared to eat. Don't start with aching, decayed teeth. You can't enjoy yourself if you do.

PAINLESS EXTRACTIONS

$1.00

Open Evenings and Sunday Mornings

Drs. Hawke & Standefer

SYSTEM OF

NEW METHOD DENTISTRY

Second Floor, Hewland & Dewey Building

512 SO. BROADWAY PICO 2769

TAKE ELEVATOR

Watches Repaired

To add to our fast-growing list of satisfied customers, we will repair any American watch for..... $1 and guarantee its timekeeping for two years. We sell our materials at wholesale prices.

Reingold 525 S. SPRING

T. FOO YUEN, HERBALIST

Est. in Los Angeles 30 years

FOO & WING HERB CO., Inc.

903 South Olive Street. Tel. 64601.

T. Foo Yuen and Wing, Managers.

You are invited to call. Chinese Herb Remedies are acknowledged as world-famous remedies in all diseases.

CHICHESTER S PILLS

THE DIAMOND BRAND. Ladies! Ask your Druggist for Chichester S Diamond Brand Pills in Red and Gold metallic boxes, sealed with Blue Ribbon. Take no other. Buy of your Druggist. Ask for CHI-CHES-TER S DIAMOND BRAND PILLS, for 35 years known as Best, Safest, Always Reliable

SOLD BY DRUGGISTS EVERYWHERE

THE WEATHER

[Official Report.]

LOCAL OFFICE, U. S. WEATHER BUREAU, Los Angeles, May 30.—[Reported by H. B. Hersey, Meteorologist.] At 5 o'clock a.m. the barometer registered 29.87; at 5 p.m., 29.85. Thermometer for the corresponding hours showed 54 deg. and 69 deg. Relative humidity at 5 a.m., 90 per cent; at 5 p.m., 64 per cent. Wind at 5 a.m., south, velocity 2 miles; at 5 p.m., southwest, velocity 9 miles. Temperature, highest, 74 deg.; lowest, 53 deg. Rainfall for season, 19.66 inches; last season to date, 13.64 inches. Barometer reduced to sea level.

LOCAL FORECAST

For Los Angeles and vicinity: Wednesday generally fair, with showers in the mountains; light southwesterly winds.

STATE FORECAST

SAN FRANCISCO, May 30.—Weather forecast: Southern California: Wednesday generally cloudy, with showers in the mountains; light southwesterly winds.

Sacramento Valley: Wednesday fair; light southerly winds.

Santa Clara and San Joaquin valleys: Wednesday fair; light northwesterly winds.

ARIZONA FORECAST

PHOENIX (Ariz.) May 30.—Forecast for Arizona: Partly cloudy Wednesday; Thursday generally fair; not much change in temperature.

COLORADO RIVER

YUMA (Ariz.) May 30.—[Exclusive Dispatch from the U. S. Reclamation Service.] Gauge height Colorado River, 23 feet.

TEMPERATURES

	Max.	Min.		Max.	Min.
Abilene	84	60	North Head	58	52
Boise	76	52	Oklahoma	78	62
Boston	76	64	Phoenix	104	84
Buffalo	82	60	Pittsburg	76	58
Chicago	82	64	Portland, Or.	66	60
Denver	44	42	Rapid City	56	40
Des Moines	66	64	Red Bluff	100	66
Dodge City	68	58	Roseburg	94	50
El Paso	96	68	Roswell	86	60
Eureka	56	50	St. Louis	84	66
Flagstaff	78	36	Minneapolis		
Fresno	94	62	St. Paul	54	50
Galveston	90	68	Sacramento	86	60
Havre	64	42	Salt Lake City	70	54
Helena	62	34	San Diego	68	58
Huron	58	44	San Francisco	58	50
Independence	76	48	St. Louis Obispo	68	48
Kamloops	68	48	Seattle	58	48
Kansas City	80	66	Spokane	62	46
Knoxville	90	54	Tampa	86	70
Los Angeles	74	53	Tonopah	78	60
Memphis	92	66	Tucson	102	74
Modena	78	48	Washington	80	54
Needles	106	64	Winnemucca	80	50
New Orleans	72	68	Winnipeg	80	52
New York	80	60	Yuma	104	72

VITAL RECORD.

BEATTY. Samuel W. Beatty of 5382 Irvington Place, beloved husband of Harriet C. Beatty. Funeral services at the Little Church of the Flowers, Forest Lawn, today at 2 p.m. Arthur E. Cresse, director. (Winnipeg, Can., papers please copy.)

CHAIKEN. The funeral of Nathan Chaiken will take place from 1430 South Main street Wednesday at 2:30 p.m.

COX. May 30, May B. Cox, aged 76 years. Funeral announcement later by Garrett Brothers.

CROUCH. Margaret, aged 42, died May 29, 1922, in Oakland, of a lingering illness of many years, during which time she had been confined to her bed here for the past six months. She resided in Los Angeles for four years prior to coming to Oakland. Was a private investigator of drug users for that branch of the law. She did much good and was highly respected by her many friends.

DEFFER. Victor, beloved son of Herman and Rose Deffer (nee Leroy), beloved brother of Ruth, Viola and Harold Deffer. Funeral services Wednesday at 10:30 a.m. from Booth & Boynton chapel, 1147 South Flower, to Home of Peace Cemetery. (Chicago papers please copy.)

ELLIOTT. At his late residence, 731 Kensington Road, May 29, George B., brother of Misses M. E. and Matilda Elliott.

Funeral services at the chapel of Sharp & O'Donnell, 1215 South Flower street, today, Wednesday, at 4 p.m. Interment at Greenwood Cemetery, Brooklyn, N. Y. Please omit flowers.

ENTWISTLE. May 29, Raymond K. Entwistle, aged 29 years.

Remains at Breese Brothers, 855 Figueroa.

FERREIRA. In this city, Ricardo Ferreira.

Remains at Pierce Brothers, 810 South Flower street. Notice of funeral later.

GERVAIS. In Glendale, May 29, 1922, at 329 Ivy street, Mrs. Lydia Gervais, aged 70 years.

Remains at the funeral chapel of Pulliam, Kiefer & Eyerick.

GIBBONS. Of 1149 East Forty-seventh street, Mrs. V. P. Gibbons.

Funeral today, 2 p.m., at chapel of E. R. McGarrigle, 4106 Central avenue. Interment, Mountain View Cemetery, Altadena, Cal.

GIBBS. Funeral services for Ralph S. Gibbs of 1607 Winona Boulevard will be held at the chapel of Leroy Bagley, 5440 Hollywood Boulevard, at 10 a.m. Thursday, June 1, 1922. Burial in Hollywood Cemetery.

GRANT. Funeral services for Mrs. Dorothy Roberts Grant will be held May 31 at 2:30 p.m. from the chapel of Salisbury & Hines, 249 North Marengo, Pasadena. Mrs. Grant leaves a husband R. Lester Grant, of One Hundred and Twenty-first street, Los Angeles; one brother, Edward R. Roberts of Los Angeles. She passed away at the home of Mrs. Reynolds, Mr. David B. Roberts of Michillinda, Cal., after a short illness. She was a native of Minnesota, 28 years of age. Rev. Albert L. Hall will conduct the services. Interment in Mountain View Cemetery, Pasadena.

GREVE. At her home in Glendale, May 25, 1922, Miss Fredrica Greve, aged 54 years, beloved sister of William Greve of Los Angeles, Dora Duckworth of Indianola, Neb., Sophia Diecks of Germany and Agnes Mueller of Germany.

Funeral services will be held Wednesday, May 31, 2 p.m., from the funeral chapel of Pulliam, Kiefer & Eyerick, Glendale. Interment, Forest Lawn Cemetery. (Indianola, Neb., papers please copy.)

HARGRAVES. May 30, at his late residence, 5816 Harold Way, Hollywood, Matt H. Hargraves, beloved husband of Ella Hargraves, and father of Mrs. O. V. Miller, Mrs. George Hald and Mrs. William Rodner Pearson.

Services will be held from the late residence, Thursday, June 1, at 2:30 p.m. under direction of Strother & Dayton. Interment at Hollywood Cemetery.

HORN. At 253 East Avenue 55, Lois F. Horn, beloved daughter of Mr. and Mrs. Robert L. Horn.

Funeral services at the Little Church of the Flowers, Forest Lawn, today at 10 a.m. Arthur E. Cresse, director.

JOHANSON. Goran, aged 82.

Funeral services will be conducted at the chapel of Mark A. Pierce Co., 836 West Washington, Thursday, June 1, 3:30 p.m., Rev. J. Herman Olsson, officiating.

KANAGA. May 29, Minerva Kanaga, sister of the late Elizabeth Morris Crow.

Private funeral services will be held Thursday, June 1, at 10:30 from the parlors of Connell Company, 1239 South Hope street.

MANSFIELD. At 813 South Coronado street, Mrs. Fay Mansfield.

Remains at parlors of H. S. Overholtzer-Sons Co., 1238 South Grand.

McNEIL. At 727 South Ardmore, May 28,

DEATHS

James F. McNeil, husband of Anna McNeil, aged 75 years.

Funeral services at Breese Brothers' chapel, 855 Figueroa, Wednesday at 1:30. Masonic services at Inglewood Cemetery at 2:30, Hollenbeck Lodge, No. 319, F. & A. M., in charge.

MORROW. May 28, at his late residence, 4507 West Seventeenth Place, John Henry Morrow, aged 71 years.

Remains at Pierce Brothers' mortuary. Notice of funeral later.

NICHOLSON. The funeral of Lelia Mills Nicholson will be held at Breese Brothers' chapel, 855 Figueroa, Wednesday at 10:30 a.m.

PENNEBAKER. At 5000 Echo street, George F. Pennebaker.

Funeral services at the residence today at 2:30 p.m. Arthur E. Cresse, director.

PUSEY. At Evanston, Ill., May 30, 1922, Mrs. Robert B. Pusey, aged 75 years, beloved mother of Dr. William Allen Pusey, and Dr. Brown Pusey of Evanston, and loved aunt of Alfred B. Hastings and Dr. Hill Hastings of this city.

Interment, Elizabethtown, Ky.

REID. L. T. Reid of 3015-D Pasadena avenue, beloved husband of Mrs. Florence T. Reid, father of Mrs. D. Robinson of Newberg, Or., Mrs. Louis Wood of Modesto, Cal., Donald Reid of Los Angeles, J. L. Reid of Fresno, Cal.

Services at the Church of the Flowers, Forest Lawn Cemetery, Thursday at 2 p.m., June 2, 1922. Los Angeles Undertaking Company, directors.

ROBERTSON. May 29, at 1628 Vine street, Helen Robertson, beloved wife of R. H. Robertson, and loved mother of J. H. Wetter.

Funeral services will be held today at 2 p.m. from the chapel of Strother & Dayton, 6240 Hollywood Boulevard.

SHAFFER. At Alhambra, May 29, 1922, Emma M. Shaffer, beloved sister of Safira Shaffer, native of Fairmont, Pa.

Funeral Thursday afternoon at 3:30 o'clock from the residence, 214 South First street. Interment, San Gabriel Cemetery. Turner, Stevens & Turner, Alhambra, directors.

SPRINGER. At 4901 Templeton street, Irene Frances Springer, aged 32 years, beloved wife of Malcom E. Springer, and mother of Marjorie E. Springer, and loving daughter of Mr. and Mrs. Frederick F. Harding, all of this city.

Funeral from chapel of E. E. Overholtzer-Sons Co., 1238 South Grand, today at 2:30 p.m. (New York papers please copy.)

STOCKIN. In this city, Ben B. Stockin.

Shipment to Key West, Fla., by E. E. Overholtzer-Sons Co.

SUTTON. At Alhambra, May 29, Isaac N. Sutton, aged 78 years.

Funeral services in charge of Pasadena Post, G.A.R., at parlors of F. A. Utter Alhambra, Thursday, June 1, at 10:30 a.m. Interment, San Gabriel Cemetery.

TIGHE. At his residence, 1200 West Twelfth street, Joseph Patrick, most beloved husband of Josephine Tighe, father of Joseph P. and James Tighe, uncle of Rev. John Joseph, Cor. and sister of Mary Bernard of Portland, Or.

Funeral from the chapel of Sharp & O'Donnell, 1215 South Flower, Thursday, June 1, at 8:30 a.m., Solemn requiem mass at the chapel of Our Lady of Guadalupe at 9 o'clock. Interment, Calvary Cemetery.

VERMILLION. In this city, May 28, 1922, Matilda Vermillion, aged 81 years, loving mother of Mrs. Ella and Lula Fowler, Mrs. Alice Bauer, Mrs. Mollie Harris, Bovie Brown and Victor Vermillion.

Services today at 10 a.m. from parlors of Lawson & Utter, 4264 Moneta avenue.

WHITNEY. Roswell O., died at his home, 7322 East Sixth, aged 84 years.

Funeral services will be held Thursday, June 1, at 10 a.m., from the parlors of Draper & Engemann, 1125 South Grand.

FUNERAL NOTICE

Brethren of South Pasadena Lodge, No. 367, A. F. and A. M., will assemble at lodgerooms Wednesday, May 31, at 1:30 p.m., for the purpose of conducting the funeral services of our late brother, Lasher Hart.

By order of HARRY L. HOUGH, Master.
Attest: E. E. BARDEN, Secretary.

FUNERAL NOTICE

Brethren of Los Angeles Lodge, No. 42, F. & A. M., will assemble at Rose-wood Cemetery, 6078 Santa Monica Boulevard, on Thursday, June 1, 1922, at 10:30 a.m., for the purpose of conducting the funeral services of our late brother, Ralph Emerson Gibbs. By order:

CHARLES W. SUDENDRICKER, Master.
Attest: CHARLES V. ECCLESTONE, Sec.

LODGE NOTICE

Clarence F. Smith Lodge, No. 462, Free and Accepted Masons (Ex-service Men.) Meets every Wednesday evening, 7:30 o'clock, at 2206½ South Union avenue. All visiting Masons welcome. Take West Adams or University car to Union Square.

FUNERAL DIRECTORS.

THE WHITE COMPANY

ANNOUNCE THEIR REMOVAL FROM 1127 SOUTH GRAND AVENUE TO THEIR NEW BUILDING AT 604 WEST WASHINGTON STREET. 22640—WEST 7521.

RUPPE MORTUARY

W. H. SUTCH, 842 S. FIGUEROA

Best equipped, Oldest Established in Los Angeles 64607. Main 107.

GODEAU & MARTINONI.

FUNERAL SERVICE THAT SAVES. Phone Broadway 2721—63427. Branches San Francisco, Oakland and Stockton

E. C. GRAHAM,

FORMERLY DIRECTOR FOR W. H. SUTCH. 23403. 915 West Washington West 6275.

C. F. LAMB & SONS,

Pasadena, Colorado 52. Eagle Rock, Garv. 1228

REYNOLDS & EBERLE,

Eagle Rock City. Garvanza 2772.

J. D. ROBINSON—21320.

Successor to the WASHINGTON CO.

E. E. OVERHOLTZER SONS CO.,

65683. 1238 S. Grand. Pico 6483.

LAWSON F. UTTER,

292613. 4264 Moneta ave. 291468.

SHARP & O'DONNELL, Main 1038

MARK A. PIERCE CO. 24879.

Garrett Brothers, 1237 S. Flower.

CEMETERIES.

FOREST LAWN MEMORIAL PK.

Cemetery Mausoleum Crematory

Every Form of Burial under Perpetual Care. "Among the Hills."

Glendale Ave. & San Fernando Rd.

INGLEWOOD PARK CEMETERY

Columbarium Crematory

On Redondo Boulevard, Outside Los Angeles City Limits

HOLLYWOOD MAUSOLEUM.

CALIFORNIA MAUSOLEUM COMPANY, L. A. Railway Bldg. Phone Main 1394.

FLORISTS.

HOWARD & SMITH.

Floral Offerings.

FLORAL DESIGNS OUR SPECIALTY. NINTH AND OLIVE STREETS. 109-87. MAIN 1745.

GERMAIN SEED & PLANT CO.

Artistic Floral Offerings

N.E. corner Sixth and Main. 10096—Main 9961.

EVER READY

Automatic Water Heater

Saves

In Every Sense of the Word.

The Ever Ready is especially adapted for the modern home, although it is now being used wherever hot water is required — flats, bungalows, courts, cafes, chocolate parlors, drug-stores, bakeries, garages and many other places.

"Hot Water as long as the faucet is open."

Fully Guaranteed Easy Payments

Your plumber has one in his show room.

Call for Demonstration. Office and Salesroom

1065 S. Bdwy. Pico 3831

EVER READY HEATER CO.

Siberian Force Veterans Will Assemble Here

A meeting of veterans who served with the American forces in Siberia will be conducted Saturday evening at the Angelus Hotel. The organization here was formed but recently. There are 500 men in Los Angeles who served in Siberia and it is expected that the majority of these will become members.

At the first meeting held last week a large number joined. Officers were elected as follows to serve until September. Commander, Richard Ingvoldstad; Vice-Commander, W. E. Quick; Treasurer, Dr. W. H. Bucher; Adjutant, J. C. Keenan; secretary, Miss Texas Emery.

Information concerning the organization which is known as the Siberian Veterans can be obtained from the commander or the adjutant at 23542.

Reichstag Adopts Agreement

[BY CABLE AND ASSOCIATED PRESS.]

BERLIN, May 30.—The Reichstag today adopted the German-Polish agreement on Upper Silesia which was recently concluded by a joint commission meeting at Geneva. The People's Party and Communist Deputies voted against ratification.

GERMAN DEBT HIGHER

[BY CABLE AND ASSOCIATED PRESS.]

BERLIN, May 30.—Germany's floating debt was increased from April 1 to May 20 by 13,750,000,000 marks and now totals 285,000,000,000 marks.

GEN. WOOD IS SPEAKER IN MANILA

Must Get Back to Principal of Courage and Faith, He Says

BY WALTER [illegible]

[BY CABLE—EXCLUSIVE DISPATCH.]

MANILA (P. I.) [illegible]

"Lived right. Fought right."

That—the inscription [illegible] can officer wrote on the [illegible] his son killed in France [illegible] text of Gov.-Gen. Wood's Memorial Day address here today. He declared the world was not [illegible] but had wars as every [illegible] that war would never [illegible] God remakes man's nature.

"We must get back to principals of the Crusaders, a faith in things, a faith in country, faith in church, faith in themselves and forefathers," he said. "Not a lifting of the readiness to serve in war must continue the national spirit. This spirit must be impressed on the young and upon [illegible] that the sacrifice of the dead will not have been [illegible]

A bugler of the [illegible] fantry sounded taps [illegible] graves of the veterans [illegible] Philippine and Spanish campaigns, bivouacked [illegible] spreading acacias. [illegible] American veterans passed over, but held separate services under the Stripes.

IMPERIAL OBSERVES HOLIDAY

Special Memorial Held at Cemeteries in Valley

[EXCLUSIVE DISPATCH.]

EL CENTRO, May 30.—Imperial Valley towns celebrated Memorial Day with special memorial services in churches and graveyards. [illegible] in by veterans of all wars [illegible] exception. At El Centro [illegible] familiar figure of a G.A.R. veteran [illegible] missing from the ranks. [illegible] First Methodist Church.

Albert Durham, [illegible] sentative of the Grand Army [illegible] tended Sunday morning [illegible] bearing as old, stalwart [illegible] he was absent today [illegible] from the Southern Pacific [illegible] American and World War veterans [illegible] marched to the cemetery [illegible] formed the ritualistic [illegible] firing squad and bugler. [illegible] Arthur Schultz delivered [illegible] morial oration at the [illegible]

At Calexico Judge [illegible] Ginder was orator of the day [illegible] two G.A.R. veterans, [illegible] Weed and Dr. Wilson [illegible] the platform.

AMERICAN DEAD IN BRITAIN [illegible]

GREAT GORGE-[illegible] IS DEDICATED TO [illegible] ORS AND SAILORS

[BY CABLE AND ASSOCIATED PRESS.]

LONDON, May 30.—[illegible] ain joined with the United States today in honoring the memory of soldier-dead. At [illegible] twenty-eight miles from London, the great plot of ground, in which rest American soldiers and sailors who gave their lives in the great cause, was dedicated as a national cemetery for the commemoration of glorious dead. The cemetery contains bodies of men from Great Britain's overseas possessions.

Most of the American dead are those who died in British hospitals from wounds received in France, and whose bodies were left there that they might rest in the soil of Britain.

The dedicatory service was conducted by Chaplain H. S. [illegible] Brig.-Gen. John [illegible] commanded the American forces in the United Kingdom during the war, eulogized those who had given their lives in the cause, and who were dedicated to the cemetery for the commemoration of glorious dead. The cemetery now contains bodies of men from Great Britain's overseas possessions.

Most of the American dead are those who died in British hospitals from wounds received in France, and whose bodies were left there that they might rest in the soil of Britain.

The dedicatory service was conducted by Chaplain H. S. [illegible] Brig.-Gen. John [illegible] commanded the American forces in the United Kingdom during the war, eulogized those who had given their lives in the cause, and who were dedicated to the cemetery for the commemoration of glorious dead. The cemetery now contains bodies of men from Great Britain's overseas possessions.

At Plymouth wreaths were laid on behalf of the American Legion in the church and in the churchyard of Princetown, in which the 280 American prisoners of war [illegible] prison, 1812-1814.

HARDING PRESENTS [illegible] WITH HISTORIC [illegible]

FRANCE PRESENTS [illegible] WHICH TOLD OF [illegible] END WAR

[BY CABLE AND ASSOCIATED PRESS.]

WASHINGTON, May 30. [illegible] American flag which [illegible] beside the French flag [illegible] Eiffel tower, with a [illegible] twenty-one guns, which [illegible] reached Paris of the [illegible] the United States [illegible] War, was presented [illegible] ident Harding by the [illegible] bassador. The ceremony [illegible] in the east room of the [illegible] House and attended by [illegible] of War Weeks, [illegible] high officials of the [illegible] and Marine Corps.

In accepting [illegible] the historic emblem, [illegible] Harding said that it [illegible] saluted with the [illegible] and reverence of [illegible] public added much [illegible] which the American [illegible]

The flag also [illegible] at the celebration of the [illegible] victories at the Tuileries [illegible] in Paris in September, [illegible] presented by the [illegible] behalf of the Union [illegible] Association for [illegible]

SANTA FE WILL [illegible] FREIGHT RATES

[BY A. P. [illegible]

ALBUQUERQUE, [illegible] 30.—That the Atchison, Santa Fe Railway [illegible] proceed at once to [illegible] rates as prescribed [illegible] state Commerce Commission [illegible] fective July 1, was [illegible] contained in a [illegible] from Edward Chambers, [illegible] ident of the system, [illegible] querque Morning [illegible]

(Continued on Second Page.)

The Los Angeles Times

VOL. XLI. WEDNESDAY MORNING, MAY 31, 1922.—PART II: 16 PAGES. POPULATION { By the Federal Census—(1920)—576,673 By the City Directory—(1922)—661,158

WAY OUT OF RAIL MUDDLE

...tation Act May Permit New Merger

...d Pacific Ruling is Cause of Concern

... Says Splitting Up of ... Will Hurt Us

...s for business and rail... little interests generally ...ent the State yesterday ex... grave misgivings as to ...probable results of the deci... of the United States Supreme ... divorcing the Southern ... from the Central Pacific ... should the order become ... The hope was generally ... that some means may be ... to prevent the actual sep... possibly through the ... of the Transportation ..., which would permit ... consolidation.

...Dragoon, secretary of the ... Jobbers of this city, ... asserted, he said yesterday, ... is learned of the unexpected ... He expressed the belief ... roads would suffer ... if the decision should be ... enforced and the South... deprived of the privi... of making such adjustments ... safeguard its investment ... serve the public.

...on way out lies through ... as provided for by ... Transportation Act," said ... Dragoon last night. "It ... to consolidate the two ... accomplish the end de... by the court, I think. Such ... is the only recourse of ... Pacific. It is like... public demand.

OPEN RIVER COUNTRY

...standpoint of Los ... I am not so much ... what becomes of the ... as a connecting link ... and Sacramento, as ... the fate of the ... lines which give ... access to the Owens ... Another important ... which should not be ... the Southern Pacific is ... the Shasta Route, ... Roseburg to Port... this line is our only way ... into that country.

...argue that the line ... there after this rail... has been made final. ... But there would be ... in the place of ... the great benefit which ... derive from joint ... would be had. Splitting up ... in existence, and cre... separate management for ... Pacific, would disrupt ... and absolutely kill the

(Continued on Second Page)

PHILANTHROPIST SUCCUMBS HERE

Adolphus Clay Bartlett

ADOLPHUS CLAY BARTLETT, Chicago philanthropist, capitalist and business pioneer, died yesterday in a Pasadena hotel, where he had been seemingly recuperating for several weeks after a heart attack. Heart failure was the cause of death.

Since 1862 Mr. Bartlett had been head of the Chicago hardware firm of Hibbard, Spencer, Bartlett & Co. and at the time of his death he was a trustee of the University of Chicago and a director in the First Trust and Savings Bank, the First National Bank and the Northern Trust Company, all of Chicago.

For many years Mr. Bartlett's philanthropic gifts to benevolent organizations were large and at various times he was president of the Chicago Relief and Aid Society, the Chicago Home for the Friendless and the Chicago Commercial Club.

Mr. Bartlett, who was born in Stanford, N. Y., in 1844, will be taken to Chicago for burial and services will be conducted in that city on June 5. He leaves one son, Frederick C. Bartlett of New York, a noted artist and sculptor, and three daughters, Miss Florence Bartlett of Chicago; Mrs. William Purdue of Mobile, Ala., and Mrs. Dwight B. Heard of Phoenix, Ariz., wife of the publisher of the Phoenix Republican.

For All-Day Meeting

An all-day missionary meeting, beginning at 11 a.m., will be held tomorrow in Peniel Hall, 327 South Main street. Among the speakers will be Dr. Katherine Bushnell from China and Mrs. Miriam Reeder from Chili.

WOOLWINE NOW A CANDIDATE

Seeks Democratic Nomination for Governor

Law Enforcement Will be Issue in Campaign

William Gibbs McAdoo May Take Active Hand

Democratic party politics in California were revived yesterday with an announcement from Dist.-Atty. Woolwine that he will seek the Democratic nomination for Governor. Mr. Woolwine, it is understood, will go to San Francisco within a few days to confer with Northern California Democrats concerning a strong Democratic candidate for the Lieutenant-Governorship.

Announcement of his candidacy, which has been urged by members of his party in various parts of the State, has been anticipated for several weeks. He is a gubernatorial candidate for the second time, having been defeated for the Democratic nomination in 1918.

His initial campaign statement indicates that the present intention of Mr. Woolwine is to campaign on a platform of law enforcement. While neither gentleman has had anything to say publicly on the subject, it is understood that Mr. Woolwine's political strategy may be influenced somewhat by the advice and opinions of William G. McAdoo, now practicising law in Los Angeles and keeping a careful finger on State and national political matters.

MAY STUMP STATE

Democratic friends of the District Attorney are confident that Mr. McAdoo will take the stump for Mr. Woolwine after the campaign waxes hot.

Should Mr. Woolwine resign as District Attorney, prior to the primaries—which is doubtful—an unusual political situation will arise, inasmuch as the principal candidates for appointment to fill out his possible unexpired term are Republicans. Asa Keyes, a deputy District Attorney for a number of years and leading counsel in a large number of important prosecutions, and William C. Doran, chief deputy District Attorney, who has also taken leading parts in the important cases and is now conducting the Ku Klux Klan inquiry, are both Republicans of long standing. A number of other aspirants for Mr. Woolwine's present post will undoubtedly appear when it is known definitely whether or not he intends to resign.

WOOLWINE STATEMENT

In his statement announcing his candidacy, Mr. Woolwine takes a fling at "organized radicals and secret bodies which arrogate to themselves the powers of the duly constituted authorities." The statement follows:

"The people have three times elected me District Attorney of Los Angeles county. The pledge that I first gave—that I would administer the affairs of that office with even-handed justice—remains unbroken. Every conceivable scheme that unscrupulous, selfish, designing persons and cliques could resort to has been employed in an effort to force me to shatter this course and to deviate from this pledge to the people, which I have always regarded as the most sacred of my life. I feel an overwhelming pride and gratitude at the thought that the people have indorsed this course and shown their confidence by electing me to this great office for three successive terms.

"It is my desire to serve the people of California as I have served the people of Los Angeles county.

HITS SECRET BODIES

"There exists throughout the land at this time a deplorable disregard of the law, as evidenced by an unprecedented crime wave and outbreak of mob violence, fostered in some instances by organized radicals and secret bodies which arrogate to themselves the powers of the duly constituted authorities. Such a condition must be met with stern measures and should not be tolerated nor temporized with for a moment.

"The power and influence of the Governor as chief executive to deal with such a situation can hardly be overestimated and should be exerted to the utmost in the remotest corners of the State. I trust that my attitude toward lawbreakers

(Continued on Second Page)

OLD SOLDIER PASSES AWAY

Veteran of Civil War Hears Final Call of "Taps;" Was 83 Years Old

Just as the midnight hour which ushered in Memorial Day was about to strike, Roswell O. Whitney heard the call of taps and went to join his comrades of '61.

The old soldier died in his home, 3322 East Sixth street, at the age of 83 years. In the early days of the Civil War he had enlisted in the Second Rhode Island Volunteer Cavalry, serving as a corporal until his discharge in New Orleans. For the last twenty-two years he had been a resident of Los Angeles—a retired contractor.

Corp. Whitney will be buried beside his wife in Burbank tomorrow, following funeral services at 10 a.m. in Draper & Engemann's chapel, 1135 South Grand avenue.

D'YA .. THINK .. OLD .. SOL .. COOLED .. OFF?

Anyway, It Was a Happy Hose Battle

Two Well-Known Los Angeles Girls Combating Yesterday's Temperature

YOU'RE wrong, Jasper—it is not Saturday night. If it were, these two well-known Los Angeles girls would do the orthodox thing and climb into a tub.

As it is, they are merely combating yesterday's temperature while sprinkling the lawn, thereby slaughtering two birds with one stone.

"The garden hose," explained she one the left, "is several miles nearer home than the Pacific Ocean. Besides, the water is fresh."

"Fresh is correct!" gasped she on the right. "It's tickling me."

In the hose battle that followed the girls lost several degrees Fahrenheit and incidentally drenched the photographer. Which was hardly fair, for he had left his bathing suit at home.

Missing Youth is Located in Hospital Here

Search for Frank Macey, son of a wealthy shoe dealer of Phoenix, Ariz., who dropped from sight here last week, led to the County Hospital yesterday. On a bed in the jail ward lay a young man who has been hovering between consciousness and unconsciousness since last Wednesday.

"In a lucid moment Monday afternoon this fellow, who is entered on the register as May, declared that he was Frank Macey of Phoenix," said one of the hospital attaches. "He told me his father was rich, owning a string of shoe stores in Arizona."

Local detectives began a search for Macey when H. B. Marquard, proprietor of the Central Hotel in Clay street, where the young man had taken a room, reported his disappearance. Fear that he had met with foul play was expressed after it was learned that he had withdrawn jewels from the hotel safe and $100 from a bank on the day he vanished. The youth was picked up in North Broadway following a street fight.

SEEIN' THINGS

[Why not share your chuckle with others? When you see something unusual, drop a note about it to the City Editor of The Times. Then we can all smile.]

F. A. W. doesn't believe in signs any more for yesterday on our own fair Broadway he nearly collided with a big placard announcing: "Street Closed," but as he glanced ahead he saw the street wide open and a gang of workers industriously opening it still wider!

• • •

L. B. quotes his h. t. paper in this wise: "Charlie Dalton showed up well on third base. He knows his position and uses his head when the ball comes his way." Probably keeps his eye on it. Must be tough on the ball, though.

• • •

D. G. H. whimpered with glee when he spotted this in Whittier's great home daily: "Hand Made Ladies Sport Hats $1.98." Guess they must be the wives of the self made men we've heard about.

• • •

J. C. B. reports this sign near his home: "All persons hitching horses to this fence will be cut loose." Crool and onusual.

• • •

W. H. S. was amused at this sign at the gateway of the College Park at Claremont: "No Shooting Aloud." First smokeless powder, now noiseless, we presume.

• • •

WHAT DID YOU SEE?

SCHOOL PAPER GOES TO PRESS TOMORROW

The "Blue and White," the semi-annual publication of the Los Angeles High School, will go to press tomorrow according to the editor, Miss Marjorie Allen.

"The magazine will be one of the best which has ever appeared at the school if all goes well," Miss Allen said yesterday, "and many unique features will be found in it. It will be distributed June 23."

KLAN HOAX IS FEARED

Deputy County Attorneys Declare "Dismissal Act" Only to Fool People

Charges that the leaders of the "Invisible Empire" tried to perpetrate a gigantic hoax on the people and authorities of this State in connection with the much-advertised "dismissal of all Ku Klux Klan organizers in California" were made yesterday by officials at the District Attorney's office.

The heads of the hooded order, according to the views of William C. Doran and Raymond I. Turney, Chief Deputy and Deputy District Attorney, now investigating the Klan activities in Los Angeles county, gave out lengthy statements several days ago in which they implied that King Kleagle G. W. Price and the nineteen Kleagles under him lost their commissions because they failed to establish in the minds of the California Klansmen the "full realization of the purpose and fundamental principles of the organization." At the same time, it was pointed out to Deputies Doran and Turney, King Kleagle Price was told by authoritative messages from the recognized leaders of the Klan that he would be given another State in the place of California.

Neither Mr. Price nor Chief Deputy Doran denied that this was the situation.

GIVEN ANOTHER STATE

"I believe the Klan attempted to perpetrate a hoax on the people of California because I am informed that despite the widely heralded announcement that the Klan organizers in California have been denied the authority of the organization pending a thorough investigation into the charges against the Klan and Klan members, King Kleagle Price received a telegram stating he would be given work in another locality," Deputy Dist.-Atty. Turney said.

According to Chief Deputy Doran such a telegram was sent to California. Mr. Doran refused to go into details except to admit that the telegram stated Price would be given "another state."

That Price was notified through authentic sources to "pay no attention to the news dispatches," was also admitted by persons closely identified with the policy of the Ku Klux Klan officials.

Arizona State Official Admits He Joined Klan

[EXCLUSIVE DISPATCH.]

PHOENIX (Ariz.) May 30.—Admission that he had been a Ku Klux Klansman and that the Klan was linked with a chain of lawless acts in Arizona was made today by Ernest R. Hall, Secretary of State, during Memorial Day here.

"Some time ago an organization was formed in this county, apparently for enforcement of law and order. It was joined by many leading citizens, including myself. At the first act of violence, when it was shown that it was intended to supplant orderly processes of law, I withdrew as did many others," Secretary Hall said in the course of his address.

This statement caused surprise because of Mr. Hall's denial yesterday that he was a member. Later it was explained that Secretary Hall meant that he was not an active member of the organization.

MOVE TO NEW HALL

The First Church of Christ, Scientist, of Florence, yesterday moved into its new hall at 1807 East Florence avenue and the first of a series of Wednesday evening services will be conducted at that location this evening. Sunday-school will be conducted at 9:15 a.m. every Sunday and regular services at 11 a.m. The reading-room will be open between 2 and 4 p.m. daily, excepting Sundays and holidays.

VALENTINO TO ATTACK BIGAMY LAW

Attorneys to Question the Validity of Statute on Which Charges Rest

Photographs, voluminous records in Spanish and numerous law books will figure prominently tomorrow in the hearing before Justice Hanby of Rodolph Valentino, screen star, who is accused of bigamy in that he married Miss Winifred Shaughnessy at Mexicali on the 13th inst., and later came with her into this country, while still the legal husband of Jean Acker-Valentino, a motion picture actress.

From the preparations being made by W. I. Gilbert, defense attorney, and Dep. Dist.-Attys. Costello and McClelland, a fight will be waged over the validity of the statute under which the prosecution was instituted.

Although Mr. Valentino was granted an interlocutory decree of divorce last January 22, the decree was not made final and the State contends that, under the statute of 1850, the offense of bigamy may be prosecuted in this State, even though the marriage ceremony was performed in another State or in a foreign country, if the couple so marrying return together to this State. It is charged in the complaint that the couple lived together as man and wife at El Centro and Palm Springs and eight witnesses have been subpoenaed to attempt to substantiate this charge. Jean Acker-Valentino, Mr. Valentino's divorced wife, also has been called as a witness.

Miss Shaughnessy, known on the screen as Natacha Rambova, is the stepdaughter of Richard Hudnut, a wealthy New York perfumery manufacturer, and is now in the East with her family.

OPTOMETRY CONVENTION UNDER WAY

Nine Hundred Delegates Attend Opening Session of Congress Here

Delegates and their wives, about 900 in all, from ten States and the province of British Columbia, opened yesterday the Western Congress of Optometry at the Los Angeles school of Optometry, Wright and Callender Building.

The morning session was taken up with technical papers and discussion of the new requirements for optometric schools in California which must now, following the lead of the University of California, give a four-year course. In the afternoon the delegates went sight-seeing in Pasadena, Alhambra and Hollywood.

There was much interest in an exhibition of optical and optometric instruments and goods in the Philharmonic Auditorium Building. Seventeen manufacturers exhibited and there was shown a model refracting room by Los Angeles jobbers.

Dr. W. M. Ketchum of Los Angeles is presiding officer of the congress, which will close Friday evening with a banquet at the Vista del Arroyo, Pasadena.

"Times" Dead Not Forgotten Memorial Day

Those twenty victims of The Times explosion who lie buried in a special plot at Hollywood Cemetery were not forgotten yesterday. A delegation of their old comrades from the composing-room visited their graves yesterday and decorated them with flowers.

A huge box of blossoms was sent for the purpose by the floral firm of Howard & Smith. No special services marked the honoring of the men who died on duty when the old Times Building was bombed in 1910—just a silent tribute and the placing of the flowers.

Most of the victims of the outrage were printers, and the pilgrimage in their memory by the survivors of the explosion is an annual event.

DADDY OF ALL SHARKS FOUND

Fossils of Unknown Species Brought to Light

Monsters Once Ranged Off California Coast

Dr. Jordan Elated Over His "Important" Find

Back in Pleistocene times, a shark, 120 feet long, ranged the California coast. He also had some smaller cousins that scientists never even heard of until yesterday.

This is according to Dr. David Starr Jordan, chancellor of Stanford University, and Prof. Chester Stark, an eminent geologist, after a hurried inspection trip yesterday to the quarries of the Torrance Lime and Fertilizer Company in the foothills of Palos Verdes, facing Redondo and Wilmington boulevards.

The scientists spent a few hours in the quarries and left for the East at once, saying the discoveries were of the highest scientific importance.

Dr. Jordan is going to tell the news of the discoveries to the geological research department of Yale University, and will invite that body's co-operation in their development.

TO PRESERVE FOSSILS

In the meantime, the Torrance Lime and Fertilizer Company has put a man in charge of blasting operations with special instructions to seek out and to preserve any fossil remains that the workmen may uncover.

Dr. Jordan and Prof. Stark arrived from the north at 9:30 a.m., and after visiting the home of S. M. Purple, general manager of the Torrance company, at 1540 Middleton street, where about 700 fossils, taken from the quarry are stored, motored to the quarries with Mr. Purple.

They found the limestone beds particularly rich in shark's teeth, and found one tooth about four and one-half inches long and about three inches wide which was perfectly preserved. This, Dr. Jordan declared, appeared to be of a species hitherto unknown which were much larger than modern sharks.

FOUR SPECIES

"There are four species here at least," Dr. Jordan continued, "which have never been encountered before in this country, and several of them I believe to be entirely new. Then, too, there are teeth of several different species which never before have been found in the same locality."

Another tooth that interested the scientists was declared to be that of a long-extinct crocodile. Only a few like it, the scientists said, had been found before in America. So far no other fossilled remains of these long-dead fishes and reptiles have been found in the rocks than their teeth.

JAPANESE HELD AS "DOPE KING"

Police Trail Oriental for Three Years

Asserted Drug Ring Leader Captured at Harbor

Narcotics in Possession of Prisoner When Taken

One hundred and twenty-eight five-tael tins of opium, valued at more than $50,000, were seized by Los Angeles Harbor police yesterday in the first arrest there under the new Jones-Miller Narcotic Act, and Dick Matsushita, 52 years old, known to the police as the kingpin of the Southern California opium ring, is under arrest after having eluded the police for three years.

Matsushita, hotel proprietor at the Harbor and Southern California agent for the Toyo Kisen Kaisha, Japanese steamship service, was arrested yesterday at 335 Jackson street, this city, with the opium in his possession after Lieut. Lloyd R. Hollowell and Patrolman M. M. Moran, J. S. Fickes, and C. A. Giergerich had trailed his machine from the Harbor through Long Beach losing it in Los Angeles downtown traffic, and then picking it up again just before he stopped in front of the rendezvous where the arrest was made.

The opium, in the original tins in which it was shipped from Hongkong was found on a table, wrapped in old copies of the Tokyo Times in the rooming house undergoing inspection by a prospective purchaser.

Six and a half gallons of Saki, or Japanese brandy, found in the room was also confiscated in the raid.

Harbor police have been in possession of information for several months that Matsushita has been receiving large shipments of opium from the Orient on T.K.K. liners, he being able to get the drug past customs officials through his connection with the steamship line. The 128 tins taken in the raid yesterday form only a small part of a cache that the oriental has hidden in a house in the harbor waterfront district, the police declare.

A quantity of yenshee, opium seconds, was also found in Matsushita's room at the harbor when searched by the police. Matsushita is said by the port authorities to be the man who escaped from Patrolman Robert A. Glaze at Wilmington last December 28 after Glaze had captured Y. Harashi, his asserted confederate, and an automobile containing $30,000 worth of opium and cocaine.

Matsushita was taken to Central Station last night to await trial for violation of the Jones-Miller Act.

On "Mountain Trails"

Joseph T. Haimrd of Seattle, formerly in charge of the guide department of the Rainier National Park, will give a free illustrated lecture on "Mountain Trails of the Pacific Northwest" tomorrow evening at Normal Hill Center, under the auspices of the Sierra Club.

Flannels for Summer

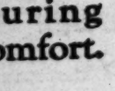

White flannel trousers with a drape and balance—insuring true summer comfort.

Seven Fifty.

Blue flannel coats—in sport models—others in tan and heather jersey.

Sixteen Fifty.

MULLEN & BLUETT

Quality in Men's Wear Since 1883

BROADWAY AT SIXTH

HOLLYWOOD BOULEVARD AT VINE

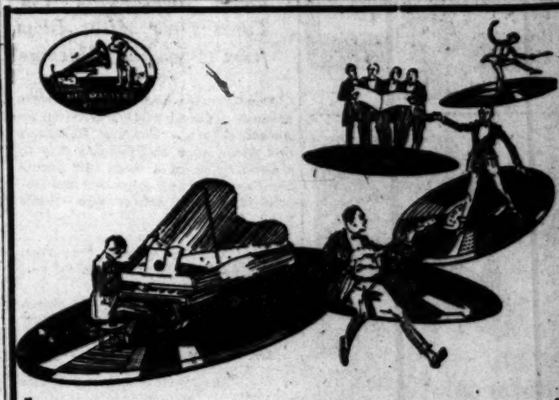

The Music of Yesterday—Today—for All Time—

Is summed up in the one word

VICTROLA

The magnificent voices of Caruso, Farrar, Galli-Curci, Gluck, Homer, McCormack and other great singers of the opera and concert stage. The masterful playing of Kreisler, Elman, Heifetz, Paderewski, Zimbalist and other noted instrumentalists. The Philadelphia Orchestra, Sousa's Band, Pryor's Band and other bands and orchestras of world-wide renown—

All are yours right in your own home to enjoy on the Victrola.

Prices $25 to $350

Terms if Desired

FRANK J. HART SOUTHERN CALIFORNIA MUSIC COMPANY

332-334 SOUTH BROADWAY, LOS ANGELES. ESTABLISHED 1880.

Other Stores: Long Beach, Riverside, San Diego

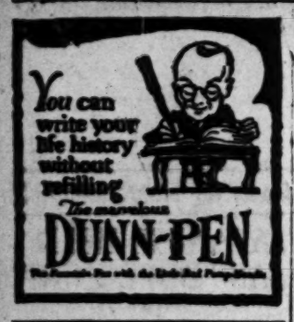

Try

And you will never be satisfied with a substitute

The Original Package Cheese

MAC LAREN'S CHEESE

Low fares
San Francisco and Back
$19.00
Fridays and Saturdays
Good for 15 days
$22.50
On sale daily
Return Limit 90 days
Seven Trains Daily to San Francisco
Ticket Office
212 West Seventh St.
Phone Fice 2000

Madame Yorska, Countess Tourlon, understudy of Madame Sara Bernhardt, whose great change of features and beauty was permanently accomplished by our skill, is only one of many who have found supreme happiness through our service.

YORSKA

BEFORE AFTER

We correct Outstanding Ears, Thick Lips, Sagging Faces, Stringy and Baggy Necks, Puffy Eyelids, Wrinkles, Withered Skin, Pittings, Scars, Freckles, Moles, Birthmarks, Pimples, Receding Chin, Hollow Cheeks, Ill-shaped Noses.

THE WORK IS DONE PAINLESSLY WITH LOCAL ANAESTHETIC.

DR. GERTRUDE STEELE

COSMETIC and PLASTIC SURGERY

Eighteen Years' Practice in California

Consolidated Realty Bldg., 607 S. Hill St.

Rooms 507-508. Hours 10 to 5.

Phone 62068.

SEE WAY OUT OF RAIL MUDDLE

Transportation Act May Permit New Merger

Central Pacific Ruling is Cause of Concern

Gregson Says Splitting Up of Lines Will Hurt Us

(Continued from First Page)

excellent service which we now enjoy and fully appreciate."

When the case was first argued in San Francisco, March 14, 1914, Lieut.-Gov. John M. Eshelman, now dead, who was the first president of the reorganized State Railroad Commission of California, told the court he thought that "regulated monopoly would be preferable to irresponsible and unregulated competition."

"Unmerging of the Central Pacific and Southern Pacific would throw the present railroad system of California sadly out of joint and cause efficiency to be lowered," said Mr. Eshelman. "Joint agreements between the divorced roads would overcome these ill effects."

TO CHARGE LIMIT ....

He explained that the State Railroad Commission in 1913, turned down an application for permission to sell the Central Pacific to the Union Pacific because it considered that the Union Pacific was the offending party and the Southern Pacific an innocent victim.

In handing down its decision Monday the Supreme Court of the United States stated that "the several terminal lines and cut-offs leading to San Francisco Bay, which have been acquired or acquired during the unified control of the two systems for convenient access to the bay and to the principal terminal facilities about the bay, should be dealt with either by apportionment or by provision for joint or common use in such manner as will secure to both companies such full, convenient and ready access that each company will be able freely to compete with the other, to serve the public efficiently, and to accomplish the purpose of the legislation under which it was constructed."

Touching upon that same subject, when he appeared at the first unmerging hearing in San Francisco, Lieut.-Gov. Eshleman, who by reason of his experience as president of the State Railroad Commission, was in a position to know how such an arrangement would work out, made the following statement to the court:

"Ownership in Central Pacific and Southern Pacific terminals in California is so tangled that it would be difficult to separate it into equitable portions. If this should be done the road owning the terminals would assess the other road every cent possible for the use of them.

"The upshot of such a separation probably would be that present terminal facilities would have to be duplicated out of capital investment, which would be a legitimate argument before the State Railroad Commission for an increase in rates."

SEVEN HURT WHEN AUTO BUS UPSETS

Large Sight-Seeing Car Turns Over After Blow from Speeding Machine

Four women and three men were severely injured yesterday when an American Auto Touring Company bus while on a sight-seeing trip to a subdivision of a local real estate company, turned over at the intersection of Whittier and Ocean View boulevards.

The injured were:

Miss Maggie Staple, transient, abrasions of the arms, knees and hands.

Miss Pearl Pendler, of 885 South Grand avenue, fracture of the left clavicle and two ribs.

Mrs. Emmie Anderson of 1131 West Twenty-fifth street, fracture of the right clavicle and numerous abrasions.

Carl Anderson of the same address, dislocated right shoulder.

Edward J. Francisco of 506 Temple street, driver of the bus, lacerations of the head and face.

Harry Wesley of 30 South Fair Oaks, Pasadena, salesman, abrasions of knees and arms.

Miss F. M. Hall of 2426 East Sixty-first street, slight abrasions.

Three children who were said to have been in the bus at the time of the accident were not accounted for, according to the police report. All except Miss Hall, who was taken to the County Hospital, were treated at the Receiving Hospital.

According to Driver Francisco of the large bus, an automobile whizzing by struck the left rear hub of the bus as it was traveling south on Whittier Boulevard and caused it to swerve sharply and turn over, passing motorists took the injured to the hospital.

CHAMBERLAIN'S COLIC AND DIARRHOEA REMEDY.

FOR THE RELIEF OF Pain in the Stomach and Bowels, Intestinal Cramp COLIC, DIARRHOEA

- SOLD EVERYWHERE -

RESINOL

Soothing and Healing

Aids Poor Complexions

MAY MAROON CITIES

High Espee Official Asserts Decision Divorcing Roads Will Demoralize State Shipping

That the United States Supreme Court order divorcing the Southern Pacific Railway from ownership of the Central Pacific lines will have a demoralizing influence upon local shipping and disorganize traffic conditions all over the State, at least partially marooning many important cities and towns, was the opinion expressed last night by a high official of the Southern Pacific Railway. Among other things, he said:

"The dissolution order presents problems that are insurmountable from viewpoint of obtaining satisfactory results. It is not a case of separating two independent systems built independently and afterward put together, but a case of tearing apart one system where the two or more names mean nothing. It is like trying to make two cities out of one.

"The Southern Pacific is obliged to sell its stock in the Central Pacific and with that sale goes the transfer of all the properties of the Central Pacific.

"The result is that the lines in Oregon, with the exception of the Klamath Falls branch, are cut off from the rest of the Southern Pacific system, the Central Pacific taking the line from the Oregon State line south to Tehama. The Mojave branch of the Central Pacific to Owenyo will be marooned except for the narrow-gauge connection thence up to the Nevada lines of the Central Pacific. The lines north of San Francisco to Sacramento, Marysville, Placerville, Oroville, Tehama, Woodland, Santa Rosa, Calistoga and the valleys served, are cut off from the Southern Pacific main system, except for the boat transfer system between Benicia and Port Costa, which is a very weak connection especially for freight.

ISOLATE BRANCH LINES

"The Ione, Valley Springs, Oakdale, Raymond and Biola branches of the Southern Pacific are all isolated and cut off from any connections with the other lines. Places like Redding, Red Bluff, Chico, Lodi, Stockton, Modesto, Madera, Merced, Selma, will either lose Southern Pacific service altogether, or are on short branch lines not connecting with the main system.

"The Central Pacific southward terminates at Goshen, thus cutting in two one of the main lines of travel between San Francisco and Los Angeles. Shippers and travelers from Los Angeles to all points in Nevada and a large number of points in Northern California will have to use two railroads instead of one, meaning joint fares, joint rates, and interrupted service. The train service, freight and passenger will be under two managements instead of one, forbidden by law to co-operate if it lessens competition. Shippers or passengers on the Southern Pacific desiring to use the Ogden route will have to deal with two railroads instead of one. If on the Central Pacific desiring to use the route via Los Angeles will have the same problem.

"Fifteen or more new junction points for interchange of freight and passengers will have to be established. The facilities, such as shops, terminal and rolling stock, located or distributed according to needs of one system, present a difficult problem. The Central Pacific will have shops far beyond its needs, but has relatively only small equipment and will have no refrigerator cars whatever.

NO PUBLIC BENEFIT

"In all the discussions and arguments there has not been developed one single public benefit to be derived from this dismemberment.

"Instead, we find a breaking up of train service, facilities made of far less utility, service slowed down by unnecessary transfers and expenses increased, which in turn must be reflected in the rate situation.

"The Supreme Court has suggested that San Francisco Bay terminals be used in common and some arrangement be made to preserve the through line between Portland and San Francisco, but how this is to be done is not known and it would seem to be a subject for negotiation between the new owners of the Central Pacific and the owners of the Southern Pacific, subject to the approval of the Interstate Commerce and State Railroad commissions.

"Tearing apart the Central Pacific and Southern Pacific is contrary to the present theory of government policy which looks to the consolidation of railroads and not their separation. It has been fully demonstrated by experience that the best service is given by strong, large systems with ample power to keep up with the needs of the public.

"These growing needs are greater in California than anywhere else. Obviously the disruption will weaken the ability of the Southern Pacific since one-quarter or more of its gross revenues will be taken away while the future of the Central Pacific, a relatively small property with only 3300 miles of track, will be unknown.

ONE WAY OUT

"No other road can purchase it without the consent of the Interstate Commerce Commission. It is certainly to the interest of California to have a great home road interested as a partner in the development of the State and this has heretofore been the case.

"Apparently one way out of the dilemma is open. The present Railway Transportation Act passed six years after the present suit was instituted, provides that the Interstate Commerce Commission can authorize consolidations of railroads and do this irrespective of any antitrust laws. In its tentative report of Aug. 3, 1921, the Interstate Commerce Commission keeps the Southern Pacific and Central Pacific together subject to public hearings and further consideration. If the people of this State become fully alive to the situation they can in all probability secure an immediate hearing upon the subject by the Interstate Commerce Commission."

NEW VICTIM IN BAFFLING POISON CASE

Second Man Stricken at Hotel as Police Sift Mysterious Death

While police detectives yesterday were investigating to ascertain whether Raymond King Emtwistle of Chicago died from self-administered poison at the Rosslyn Hotel Sunday night, another death surrounded by the same mysterious circumstances added fresh complications to their efforts.

The second victim of poisoning was E. F. Spencer, a miner of 918 West Eighth street. Like Emtwistle, Spencer was reported by the police to have become ill at the Rosslyn Hotel and after receiving treatment by Dr. J. M. Williams, house physician, was rushed to the Receiving Hospital in an unconscious condition. Several hours later Spencer died. According to olice Surgeon Dorn, examination showed that the man had taken or been given an overdose of veronal, aspirin and rub-cohol. The body was removed to the Ivy H. Overholtzer undertaking establishment. Chief Deputy-Coroner MacDonald stated that an inquest would probably be ordered.

Due to the similarity of the two cases police detectives familiar with the traffic of narcotics have been detailed to thoroughly investigate.

According to the preliminary report of Omcers Adams and Davis of the Flying Squadron, Dr. Williams declared that Spencer had been a patient of his for more than a week, and in that time he had never known that the man was a drug addict. Spencer had been, though, he told the officers, a heavy drinker.

Spencer, according to the police report, was taken to the Receiving Hospital by Dr. Williams and a room-mate, Fred Koelling.

"Spencer roomed with me for some time, but although I knew him to drink a great deal, I never saw him take any drugs," Koelling was reported to have told the officers.

Spencer, according to police information, leaves a mother, a brother, George Spencer, and an aunt, Mrs. C. D. Spencer all of Manoas, Col.

Editors Pledge Their Support to Richardson

State Treasurer Richardson's campaign for the gubernatorial nomination received last night the support of twenty newspaper editors from neighboring cities who, at a special meeting at the City Club, organized the Editors' Richardson-for-Governor Club.

Recently, a group of thirty-five editors met in San Francisco and organized a similar body to actively support Friend W. Richardson in his campaign for nomination. Last night's meeting was hastily called and only twelve editors were present, but it was stated letters suporting the State Treasurer's campaign were received from eight other editors.

A general meeting will be called within a few days inviting all editors of Southern California to assist in perfecting the organization and to appoint a county chairman.

Officers of the club elected last night were:

President, J. R. Gabbert, Riverside Enterprise; secretary, J. F. Craemer, Orange Daily News; treasurer, J. J. Conrad, Huntington Beach News; advisory board, E. O. Wilkizer, South Pasadena Record; Harry Johnson, Banning Record; Harlan G. Palmer, Hollywood Citizen; F. S. Hosfelt, Rialto Record; J. J. Penney, Long Beach Telegram, and J. J. Conrad.

Woman's Death Due to Natural Causes, Report

That Mrs. Sadie Boyer Payne, prominent in Alhambra social circles, whose body was found in her home yesterday morning, died a natural death was the decision reached by the Alhambra police last night after a day devoted to a thorough investigation of the case. An inquest will, however, be held this morning.

No indications of violence or of suicide were found by the investigators. The body was discovered by friends who, alarmed at not seeing her for a day and a half, forced their way into Mrs. Payne's residence where they found her body.

WOOLWINE SEEKS GOVERNORSHIP

(Continued from First Page)

and traitors in the county of Los Angeles will serve as a sufficient guaranty to the people of this State of what my course would be as Governor.

"This is intended simply as an announcement of my candidacy for the Democratic nomination for Governor of California and not as a statement of my views upon the many public questions, which will call for discussion at appropriate times."

Aside from his statement, Mr. Woolwine made no comment regarding his possible resignation as District Attorney. It was thought possible he would not resign, in any event, until after the primaries.

DATE SET FOR WATER HEARING

Final Conference Called to Fix Colorado River Grants

[EXCLUSIVE DISPATCH.]

SANTA FE (N. M.) May 30.—The Colorado River Commission will hold its final conference in Santa Fe August 1, to apportion the rights to the water in the Colorado River basin, according to a telegram received yesterday by Gov. Mechem from Senator Burrsom. Secretary of Commerce Hoover will attend the conference, as will several of the governors of the seven States interested, it is said.

AERIAL .. SHRINE .. IS .. PLANNED

Corner-stone Laid on Memorial Day

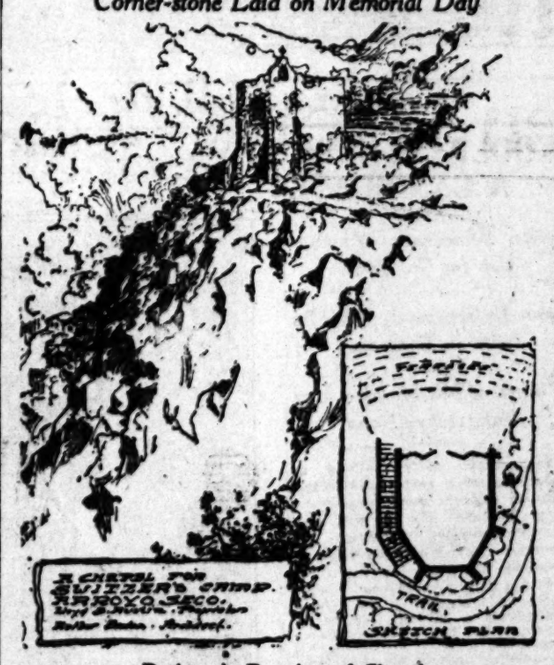

Designer's Drawing of Chapel

THE corner-stone for a chapel unique in the West was laid yesterday in the heart of the Sierra Madres. When completed, the little house of worship will crown the virginal summit of a mountain peak many hundred feet above the Arroyo Seco, accessible only over a winding mountain trail.

Plans for the aerial shrine and its aims were told yesterday by Lloyd B. Austin, proprietor of Switzer's Camp and who will do most of the construction work himself.

"There is no house of worship in the mountains of Southern California," said Mr. Austin. "Each Sunday for many years services have been conducted at Switzer's Camp for lovers of the great outdoors, but they were conducted in a dining-room.

"About a year ago W. P. Shepard of Pasadena, suggested that a little chapel should be built in the mountains. Since that time visitors to the camp have contributed to a fund to build such a place."

The church will be built of bowlders from the mountainside. Arthur Benton, designer of the Mission Inn at Riverside, is its designer. Though, when completed, it will accommodate only fifty worshipers, the side facing the mountain will be so constructed that it can be thrown open in front of a natural amphitheater, thereby accommodating several hundred persons.

At the corner-stone ceremonies yesterday there was present a delegation from the Ministers' Association of Pasadena. Dr. Marvin Dean, pastor of the First Baptist Church, delivered the principal address. Other features were the reading of Henry Van Dyke's poem, "God of the Open Air," by Isabel Garretson Hart.

With the exception of the bowlders all materials for the construction of the chapel will be carried by pack mule over the trails.

MILKMEN'S TRIAL WILL BEGIN TODAY

Defendants Will Answer Charges of Agreement in Restraint of Trade

Nearly a year after indictments carginhg violations of the Cartwright Act were returned against fourteen milk distributing companies and eighteen individuals in this city, the so-called "milk-cases" will come to trial today before Judge Reeve. There will be a notable array of counsel in the trial, fifteen attorneys representing the defendant companies and individuals, and Dep. Dist.-Attys. Powell and Van Cott the prosecution. LeCompte Davis and John L. Richardson, it is understood will direct the trial on behalf of the defendants.

The indictments were returned on June 31, 1921, and charge that at a meeting of the milk distributors on January 31, 1921, they conspired to control the wholesale and retail price of milk in Los Angeles; that they agreed to fix the retail price on February 1, thereafter at 16 cents a quart and 9 cents a pint and the wholesale price at $4 a 100 pounds; that they agreed to establish February of that year as a buying basis and buy thereafter at the market price an amount of milk equal only to their average daily sales in February. Milk over that amount, it is charged, was to be called surplus and purchased as butter fat only.

It is charged the agreement was carried into effect and that this was in restraint of trade. It was stated that each day's violation is a separate offense. The penalty, after conviction, is a fine of not less than $50, nor more than $1000, or, in case of individuals, imprisonment of not more than six months or by a fine and imprisonment.

STREET FIRE RUINS TWO AUTOMOBILES

Two automobiles were almost totally destroyed by fire early last evening when overflowing gasoline from a Standard Oil Company tank truck, which was being filled at Sixth and Los Angeles streets, ran into the street under the cars and caught fire. One of the cars, according to a report made by Patrolman Burns, was the property of H. G. Reets, and the other belonged to E. F. Zimmerman.

Police Inq... Who Att... Hold-up ...

Lincoln Heights ... vestigating what they ... an attempt made ... two men, impersonating ... hold up and rob Miss ... Sunland of money ... ceived from cleaning ... the rent of goats in ... tions.

Miss Fox reported ... that as she was driving ... mobile south on ... Road, near the ... turn-off, the two ... motorcycle, drove up ... told her she was ... speeding. She ... shown their credentials ... officers. They failed to ... and Miss Fox, ... identity, stepped on the ... of her car and drove ... She turned into ... (old Los Feliz ... drove north. ... more than a quarter of ... men on the motorcycle ... her again and passed ... As they whizzed past ... she saw a large ... der the flying coat ... the men. Believing ... intended to speed ... wait at a more ... the road, Miss Fox ... and drove to the ...

Police Cap... Prowler A... Pistol ...

Surprising a ... station at Avenue ... dena avenue early ... ing, Police Officers ... ley and Conley ... pistol battle which ... surrender of the ... his ammunition ... taken to the Lincoln ... where he was booked ... of burglary, he gave ... C. D. Mouser.

According to the ... had broken his way ... and supply station ... by Anderson and ... Officer Anderson ... ed Officers Bentley ... When the three ... to take Mouser out ... the latter, they said, ... automatic pistol ... last bullet fired ... walked out of the ... hands in the air.

VILLE DE PARIS

SEVENTH AT OLIVE

B. H. DYAS CO.

"Many Are Coming"
"None Should Stay Away"

TODAY

Will Be the Last Day of

The Ville de Paris'

QUARTERLY STOCK-CLEARANCE SALE!

IT HAS been a remarkable Sale—thousands of women came to see—and remained to buy—everywhere one glanced there were irresistible values to share.

And Today Will be the Last Day of This Quarterly Clearance Opportunity For You

—You will find undeniable Values in Every Section of the Store.

—Reductions—deep reductions have been forced upon many, many desirable things.

—New merchandise is ready with Special Prices.

—It is an opportune Sale for you not to miss if you would take profitable advantage of emphatic savings.

—DON'T OVERLOOK IT! TODAY!

—*Values of Importance Are Found in the Following Items:*

Stockings
Silk Knit Underwear
Laces and Trimmings
Toilet Articles
Jewelry and Bags
Men's Furnishings
Women's Gloves
Women's Neckwear
Ribbons and Notions
Handkerchiefs
Silks and Woolens
Cottons and Draperies
Bedding and Linens
Dresses—at Half Price
Coats and Suits
Millinery
Blouses and Petticoats
House Dresses and Aprons
Undermuslins
Undersilks and Corsets
Kimonos and Negligees
Infant's Wear
Art Needlework
Lamps and Standards
Sports Wear
Women's Footwear
Girls' Apparel

...L GARDEN ...E SATURDAY

...t Cottage for Women ...al of Benefit

...to be Brilliant ...Social Affair

...Membership Working ...Toward Success

...to surpass in its di... of entertainment and in ...ness of its social fea... affair in club circles for ..., the Ebell Club will ...garden fete from 1 p.m. to ...Saturday in the Chester ...Brown gardens, 919 West ...street.

...W. A. Moss heads the ex... committee for the fete ar... and her assistants are: ...Cardell, Mrs. Judson ...Mrs. William James ...Mrs. Chester Wallace ...and Miss Ada Dryden. In... in the list of "official aides" ...Haldeman, W. L. Dodd, ...Bridel, Herbert L. Cornish, ...Widmer, W. M. Beamish, ...W. Brown, Dr. C. R. Lu... J. K. Rugg, Frank Forbes, ...Forbes and Kenneth Gib...

...the entire active mem... of this large club is con... to the preparations for ...ness of this huge benefit, ...to be for the building of ...cottage for convalescent ...women on the newly pur... corner of Park View and ...street.

...DERBY TO REIGN

...Junior Auxiliary, the ...section of the club, will ...interest in many of the ...and the fete attractions. A ...of them dressed as Spanish ...will conduct the guests to ...fortune-telling booths, where ...will be told with cards, ...mistry and by crystal gaz... There will be an expert ...present to outline the future ...who are interested in the ...of the mind as opposed to ...work. Rex, the mental wiz... will be there.

...playing will occupy the ...hours in the house, ...many tables will be ar... with prizes given at each ...and friends playing the en... afternoon with their own ...of guests if they so de...

...TO TEMPT PALATES

...country store will be sold ...imaginable kind of article, ...ted by merchants of the ...bedroom scales, sweaters, ...bag, boxes of stationery, ...hats and lingerie.

...will be home-made, in... ...pooches, fudge and di... Booths to tempt the appe... will be scattered about and ...will minister the sale of ...cakes, ice cream, doughnuts ...soft drinks.

...there will be a doll booth in ...of Mrs. Robert Ladd Gifford ...a tea booth, and a cafeteria ...is conducted between the ...of 6 and 7 o'clock in the ...

...Dyer and Mrs. Cryer together ...Dr. and Mrs. Frank Dyer and ...and Mrs. Rufus B. Von Klein... will head the list of distin... guests who will be intro... in the afternoon from 4:30 ...o'clock by Mrs. Toll. The ...will include members of the ...of the city.

THE PATRONESSES

...patronesses are: Mmes. Charles ...Bell, Chester Wallace Brown, ...Orcutt, C. Q. Stanton, Trigg ..., Gene Stratton-Porter, ...Lee Woolletta, Sloan... ...Alexander B. Barrett, ...R. Von Kleinsmid, Charles ..., Agnes Burrell Nation, ...H. Scott, M. H. Whittier, Wal... F. Fisher, Mabel Alexander, ...C. Bruce, Robert Ladd Gifford, ...James Chick, Frederick ...Joan Burgner, Erasmus ..., Harvey Deardorff, Judson ..., Guy Bates Post, Herbert ..., John A. Ferguson, Al... D. Funk, William I. Hollings... Johnson, William M. Beam...

...C. C. Merrill is chairman ...ice cream booth; Mrs. ...H. Payram, bridge; Miss ...Belle Miller, tickets; Mrs. ...Rist, coffee and sandwiches ...doughnuts; Agnes Burrell Na... fortune telling booths; Mrs. ...P. Marshall, Mrs. W. B. ...soft drinks; Mrs. Stanfel F. ...cakes; Mrs. Charles F. ..., commissary, and Mrs. ...B. F. Campbell, cafeteria; ..., Miss Eva Kearns; country ..., Mrs. Harry Halderman; ...booth, Mrs. Ralph Hoard; ..., Miss Elsa Mathews; ..., Miss. Vallkatt.

...ile Objects to ...pouse's Scanty ...at Home Attire

...William L. Clark, attired ...in a pair of trousers and his ...'s, received an old friend of ... wife, Leslie A. Clark, re... ...st, according to an action for ...she filed in the Superior ... But the complaint further ...the husband's idea of in... ...dress was not the only thing ...caused her to sue.

...the telephone rang, the ...latter states, and Mr. Clark ...it. When he was through ..., his wife casually asked ...it was. He replied that it ...a truck driver, but the sus... ...of the wife were aroused. ...made further inquiries and ...from him that it was a ..., the complaint states.

...third cause of action stated ...on one occasion Mr. Clark ...his wife against the wall and ...her that if she opened her ...to say a word, he would ...to the wall with the butcher ...he held in his hand. The ...were married August, 1917, ...separated the 25th inst. Adair ...are attorneys for the wife.

FOR PICNIC-REUNION

...ands of former residents of ...sylvania, Maryland and Dela... are expected to attend the ...reunions to be held next ...day by the Southern Califor... ...ciation of those States at ...Grove. There will be a ...dinner at noon, a supper at ...and afternoon programs of ...and singing.

"Bullock's for Laces" A Slogan Earned by Value and Quality

Bullock's

"ONE O'CLOCK SATURDAYS" Bullock's closes Saturday at one o'clock

Bullock's

"Bullock's for Kodaks" A First Floor Service That is Unusually Efficient

Women's New Mohair Slip-over Sweaters at $8.75

—They are hardly out of their boxes—the prettiest things for summer that we have seen in their own particular line—

—They are made of light weight Mohair yarn in a pretty drop stitch design. They have V necks and narrow sashes.

—The colors include orchid, buff, jockey red, jade, periwinkle and white.

—You ought to see them combined with light colored sports skirts! What wonderful beach costumes they make!

—And notice the price—$8.75—it is reasonable to a degree that should attract much attention to this particular new group of Women's Slip-over Sweaters at Bullock's Fourth Floor—Wednesday.

INTERESTING

The Curious Inquirer was informed that certain fascinating new sports dresses were made of Curtain Madras. One could make one for oneself, if one were very clever. There are no end of charming Madras designs on the Sixth Floor—Drapery Section.

"One o'Clock Saturdays."

Mousquetaire Sets are one of the new notes in Neckwear. Show deep cuffs and collars to match. A band of Chinese embroidery lends the oriental note that is being so very much used. First Floor.

"Bullock's for Linens."

The Child's Artistic impulses find a logical outlet in the kodak. Teach the children to use it, and the chances are they will end by teaching you. One is resigned to the brilliance of the modern youngster. Kodak Section—First Floor, where a Film developing service is very conveniently located.

"Bullock's for Kodaks."

Shoes Slightly Worn often seem quite hopeless as to looks, until an expert repair man has transformed them. Don't bother carrying them down town; just call Bullock's, Broadway 6900, and the Shoe Repair Section will call for your shoes in need of mending, repair them and deliver them to you again. Fourth Floor.

"Bullock's for Laces."

Making Gingham Dresses has become a very simple matter since Marie learned that in the Notions Section were endless yards of gingham trimmings, far nicer than one could think of making by hand, all ready to make the dress beautiful and smart. First Floor.

One o'Clock Saturdays."

"End-of-the Month!" —a $19.50 Sale!—

END-OF-THE-MONTH reductions on Frocks, Suits (for women and misses) bring down the prices of higher priced garments to $19.50.

—Springtime fashions—interesting—a limited collection only—disregard their former pricings and go on sale at $19.50!

—Wednesday!—The Fashion Sections—Bullock's Third Floor!

—Frocks—usually of the wanted silk crepes — summery! Ready for street or afternoon affairs! Sizes and types for women and misses!

—Suits—usually of tweed or homespun—Poiret or Piquetine—sports and trotteur types!

—Wednesday—$19.50! For an End-of-the-Month Sale!

Do You Like

Instrumental Trios?

—Violin, 'Cello, Piano? Come in and hear these in Bullock's Victor Phonograph Section—Sixth Floor.

"Miracle of Love"
—With "Rendez-Vous" (a letter) on the other side; played by the McKee Trio; 18243 at 75c.

"A Perfect Day"
—With "Mother Machree" on the other side; played by McKee Trio; 17835 at 75c.

"Paradise"
—A Violin Record composed and played by Fritz Kreisler; 66023 at $1.25.

A Galli-Curci Record
—"Brilliant Bird" from Pearl of Brazil, with flute accompaniment, that every music lover should have; 74552 at $1.75.

—Drop in while you are shopping and select your records while you rest. Bullock's Victor Section is conveniently located on the Sixth Floor.

15c each

—Women's Handkerchiefs

—Colors Woven!

—Embroidered Corners!

—Hemstitched Hems!

—And they are 15c each! Surprising values, indeed, and more surprising when you examine them. The colored stripes on the borders are woven right in. The embroidered corners are beautifully done. Remember—all the new colors woven in—not stamped as handkerchiefs at 15c would be, generally.

—Bullock's is sorry there are only 100 dozen to offer at 15c. First Floor.

Ribbon Classes

—Owing to this Tuesday being a Holiday, Miss Bell McGaugh, who teaches, has consented to hold classes on

Wednesday, 2 p.m.

—Classes in the rear of Bullock's Book Store, Seventh Street Building. Second Floor.

Kellog Headphones $7.95

—2400 Ohms—200 of them at $7.95.

5000 Hopewell Moulded Insulators, 25c; $2.50 Doz.

10,000 Nickel Plated Contact Points, 30c doz; $2.50 hundred.

No. 14 hard-drawn Copper Wire, 75c per 100 ft.

Double - Slide Tuning Coils mounted on Bakelite Panels, $3.95.

43-Plate Variable Condensers; complete with knobs, $3.95.

—Radio Section — Fifth Floor.

75c

Guest Sets, Special

—And many other gift-articles are to have special prices. These are of daintily cut glass in different pieces and designs, and any of them would make nice gifts. Also there will be:

—Nappies, $1.00 and $1.50 each.

—Peppers and Salts, 50c pair.

—Jam Jars, 75c.

—Cut Glass Baskets, 75c to $3.50.

—And many more interesting articles are to have equally interesting prices for Wednesday. Gift Balcony.

—Bullock's Art Needlework and Gift Store, Bullock's Hill Street Building.

"Flapper" Pumps $5.00

—For the Junior Girls these are very smart. Pumps of patent colt and brown calf; perforated imitation tips; welt soles; steel buckles; junior heels; sizes 2½ to 8 at $5.00.

—Also with a Patent Vamp and plain toe with gray buck quarters; black buckle and junior heel; sizes 2½ to 7 at $5.00.

—Bullock's Fifth Floor Children's Shoe Store.

The Underwear

—Which for years has come with the First of June at Bullock's—will be ready Thursday—

—Thousands of women have been given individual messages of its character and values—

—The first broadcasting of the news will commence with important newspaper announcements in tonight's Express and tomorrow morning's Times. Watch.

The selling activities that attend this special offering of

White Canvas Pumps at $6.85 pr.

—are strong evidence of the desirability of these shoes and a splendid attribute to their Value—

—They constitute a gathering of various good styles of White Canvas Strap Pumps with black binding or black stitching—which have been given this special price to accelerate selling for early summer—

—Finely made, modish pumps of graceful lines—long vamps, French heels, baby French heels and Cuban heels.

—Bullock's Section of Style-Supreme Footwear—at $6.85 a pair—Fourth Floor.

—P. S.—Many people make it a point to come to Bullock's Shoe Shining Parlor to have their shoes cleaned and polished. It is convenient, novel and efficient. Fourth Floor on the North Bridgeway.

Rugs of the East—New Arrival of Small Persian

Rugs

—Choice Baluchistans averaging 4.8x2.6, and priced from $20.00 to $45.00. A particularly large selection at $25.00, $27.50 and $32.50—100 Rugs in all, and excellent values.

—In Bullock's Section of Rugs—Sixth Floor.

The Special Prices Which Have Prevailed Upon

Asbestos Table Mats

—Are about to be withdrawn

—Temporarily the manufacturer of the Table Mats generally acknowledged the best made, has conceded very special prices for his product, which can prevail for but a few days, but which are so much less than usual—in fact, but a fraction of regular, that if you require a pad for your table, Bullock's advises you to *buy it now.*

—42 to 60 Inch Sizes, $2.50 to $4.50

—This is the quality with flannel one side and asbestos the other.

—Better Grade—42 to 60 Inch Sizes from $3.25 to $5.00

—These have the removable Flannel covers.

—You may select from any stock size — round or square, or Bullock's will have any size in the oblong or oval made up to fit your table at the same low prices—Second Floor.

PUBLISHED BY
THE TIMES-MIRROR COMPANY

OFFICERS:
HARRY CHANDLER, Pres. and Gen. Mgr.
HARLAN OTIS-CHANDLER, Vice-Pres. and Secy.
H. E. FYFFINGER, Treasurer.
HARRY E. ANDREWS, Assistant General Manager and Managing Editor.
Harry Chandler, Harlan Otis-Chandler, F. X. Pfaffinger, Mabel Otis-Booth, Harry E. Andrews, Directors.

Los Angeles Times

EVERY MORNING IN THE YEAR.
DAILY FOUNDED DEC. 4, 1881.—61st YEAR.

Sworn average circulation for every day of April, 1922.....221,398 Copies
Sworn Sunday only, average circulation for April, 1922.....169,918 Copies

OFFICES:
New Times Building, First and Broadway.
Branch Office No. 1, 621 South Spring Street.
Washington Bureau, 501 Hibbs Building.
Chicago Office, 111 West Monroe Street.
New York Office, 225 Fifth Avenue.
San Francisco Office, 742 Market Street.
Paris Office, 136 Rue Saint Honore.

LOS ANGELES (Loce Ahng-hayl-ehs)

MEMBER OF THE ASSOCIATED PRESS
The Associated Press is exclusively entitled to the use for publication of all news credited to it or not otherwise credited in this paper and also the local news published here within.

SOME WORKER

When a man can steal a derrick and drilling outfit and bring in a 60,000-barrel oil well he is at least entitled to have his name in the paper. A man like that doesn't need any kleptomaniac in the family.

HERE ARE THE NINE

It is announced that only nine delegates reported for the State convention of the Nonpartisan League at Yakima, Washington. It begins to look like a dull year for the league. Possibly the farmers have something else to do besides playing punk politics.

THE PINCHING PROCESS

Tacoma high-school girls are expected to limit themselves to a $15 graduation outfit. For the love of Laura, how do they get that way? Doesn't the school board know that it takes about $15 for a full set of treatments at the beauty shop? It takes that much to get marcelled.

WEARING OF THE GREEN

Seems to be good form for the girls to wear bright colors this summer. Anyhow, a lot of the good forms are wrapped up in brilliant greens and flaming scarlets. Green seems indeed to have renewed its youth and come into high favor. Possibly the new Irish republic has something to do with it.

THE RIVAL CLAIMANTS

The murderers of William Desmond Taylor ought to hold a mass convention and elect one of their number as a goat. So far as we can roughly recall a total of seventeen have thus far confessed the killing, while thirty-seven have merely been suspected. Possibly Sherlock Holmes could decide between the claimants.

BRIGHTER LONDON

An American girl won the first prize in an English newspaper competition for the best essay on how to brighten up London. She didn't just tell 'em to turn on the lights, either. She gave some snappy advice inspired by experiences in various American cities and some of the suggestions were so practical that they will be adopted. So it is that a small-town American flapper will indirectly shine up the world's capital.

GLIMPSE OF GENOA

The Genoa conference was a success socially and as a pageant. Counting delegates, representatives and attendants of all kinds, over ten thousand visitors were present from twenty or thirty different countries. The city was made attractive for them and there was entertainment enough to go 'round. The birthplace of Columbus was before the eyes of the world for a month or more. It was the greatest advertisement that Genoa the Superb has ever had.

NAG AND GROW THIN

A wife complains that her husband harassed her out of thirty pounds of flesh. After their marriage the husband indulged a continual program of nagging that caused the wife to lose weight at the rate of five to ten pounds a month. It's a wonder that some of these physical trainers don't try to copyright the idea. This nagging business will work both ways. If a fat lady or an obese man can be nagged out of ten pounds a month these specialists in reducing the human figure ought to know it.

AGE AND DIVORCE

Maybe one is never too old to learn. At any rate, a couple who have been married nearly fifty-three years are now in the process of divorcement. The wife says that the husband has deserted her and the husband says it was the wife's nagging that did it. Seems as if a man who had stood a bit of nagging for half a century should be able to hold a little longer and save his record. But it looks as if the divorce idea has spread into all corners and that no one is really exempt.

STAND OF BRUSH

That Carson City scout with the thirteen-foot beard only got second money when it came to the showdown in the world's whisker competition. A venerable citizen of North Dakota, who had trained in Denmark and Holland, walked off with the medals when he unrolled seventeen feet of fringe on his chin. In the absence of further evidence this seventeen-foot stand of brush is the world's record. If Frederick Barbarossa's whiskers had grown through his stone coffin they would still have been a yard shy of this Dakota champion. He could make Methuselah look like a nun.

TRAFFIC TROUBLES

According to local police statistics there have been more than 15,000 traffic accidents of all kinds this year. This is nearly 6000 more than for the same period last year. It is also known there are other thousands of mix-ups that are never reported to the police. All of which would seem to prove that the streets of Los Angeles are dangerous to man or beast. It is claimed that if all drivers adhered strictly to the ordinances there would not be half as many accidents as are now daily reported. If that is the case the tagging or arresting of 5000 or 6000 offenders at one swoop is worth while. Our traffic ordinances should be honored in the observance rather than in the breach.

THE BASIS OF PEACE

Above all things it is clearly apparent that statesmanship is trying to readjust the world on a basis of economics, a new principle that has thrust itself with telling force upon the nations.

So intimate has become the intercourse between the different races that a step out of the ranks throws the whole motion of civilization into disorder. It is no longer possible to pursue a policy of independence or indifference; the day of self-sufficiency is past, and co-ordination is the single fact that will bring about and develop national peace and prosperity.

China, possessing neither the power of offense nor defense, is of vital concern to the other nations because her domestic strife is withholding vast and valuable commodities from the use of the world. Two or three generations ago it would not have mattered much if China had committed national suicide; at that time commerce had not become the delicate and vital medium connecting all countries with each other.

In soviet Russia, conceding honest intentions to the present leaders, an attempt has been made to establish a government that would in all things be independent of the other nations, and how pitifully, how tragically everything has gone wrong! But the effect has not been upon that people alone; it has disorganized Europe and Asia both politically and commercially. And however distasteful and insincere were the diplomatic maneuvers of George Tchitcherin and his colleagues at the Genoa conference, the other delegates were impressed with the necessity of bringing Russia back into economic accord. All questions of internal politics and outside propaganda were laid aside in the effort to re-establish her economic life.

There was a time, and it has not been so very long ago, that politics was the only means used and through which different nationalities sought to work out their particular destinies. Germany, acting under the leadership of William, created the Triple Alliance with Austria and Italy for the ostensible purpose of mutual defense, but in reality the motive was the hegemony of Europe and possibly its extension to the whole world. To counter this move Russia and France came to an understanding.

In both cases the age-old policy of Europe, antedating Machiavelli, Talleyrand and Metternich, was followed and should have been sufficient for one or the other of the principal antagonists had not the world at large been politically and morally interested in the outcome of the struggle. And it is for this reason that the victory in the World War was not the achievement of France alone; it belonged to all the nations combined against Teutonic ambitions.

The Harding diplomacy at the Washington Conference established a new basis for international relations: friendship as opposed to hostility, economics against national greed. And it is not too much to say that future international agreements will follow the principles formulated at Washington.

Hereafter belligerents will not have the final say in determining questions involving peace or war; the other nations not interested in the immediate struggle will say the yes or no. In other words, we are approaching the time, and it may be already here, when the business of life, between nations as well as individuals, will be based upon the laws and principles of business, and Russia, with all its measureless resources, has been made to appreciate the appalling force of this fact.

WHEN BARRIE SPEAKS

Sir James Barrie, at the age of 62, made his first speech, which he declares will also be his last, to the students of St Andrew's University in Glasgow.

But it was a speech that the London Times printed verbatim to the extent of four full columns, a speech that was cabled round the world, a straight, simple, whimsical message to youth, to the men of tomorrow, thoroughly Barrieish, inciting them to a peaceful rebellion against their "betters."

"Youth has too long been left in the hands of its betters in national affairs," he told them. "You ought to league youth as your practical beginning." . . . "Your betters had no immediate share in the causes of the war, but for fifty years or so we heeded not the distant rumblings, and when war did come we told you that, though you had no hand in getting us into it, still you had to get us out of it."

"If you prefer to leave things as they are we shall probably fail you again. Do not be too sure that we have learned our lesson and that we are not at this very moment doddering down some brimstone path."

And so he warns them that age is not necessarily another name for wisdom, but that the future is theirs. And to meet that future "You will have to work harder and possibly not so much at the same things. You'll have to know more of modern languages if you are to discuss the league of youth with the students of other nations," and "Doubtless the Almighty could have provided us with better fun than hard work, but I don't know what that is. To be born poor is probably the next best thing."

At this point he interpolated stories of his own hard beginnings, including actual hunger, knowing no one, without means—"So I had the fun of working until the stars went out."

And always his theme was "courage." "Courage is the thing. All goes if courage goes."

And so in stirring youth up to rebellion against their elders—those "betters" who have so sadly mismanaged this old world—he also pointed the way to be worthy to rule in their stead. He urged them not to be too hard on their betters. "We are nice, kindly people, but it is already evident that we are struggling back into the old grooves. We are too old for any others, that is the fundamental difference between you and us." But he warns that "We have no intention of giving you your share. See how much of a share youth has now that the war is over. You got a handsome share while it lasted."

Stupidity and jealousy, more than love of money, are, said Sir James, the root of all evil and so "Go through life without ever ascribing to your opponents motives meaner than your own. Nothing so lowers morale as jealousy. Give it up. Be great."

He wants youth to send a message of cheer to their brothers that fell in the war, the only message they crave—that they did not die in vain. "Some of them think they did. They won't take our word for it. You are their living image. They know you couldn't lie to them, but they distrust our flattery."

But always he warns youth that age will beat them if they are not inspired by the fortitude of that message to their dead brothers, living youth calling to the youth that has gone down under that "You did not die in vain." Living youth wrestling with living age to win it from its wicked old ideals, its futility, its cruelty, its base injustice to the youth of the world. For always the mistakes of age must be paid for by youth, age which means well, but never learns, age that makes war to harrow the souls and shed the blood of youth. Age, which sits always in the seats of the mighty and so grievously wields its power. Age which, "when you come to the evening of your days, you will realize that we are all failures, at least all but the best of us."

That speech should be a tremendous inspiration to youth. Someone has said that St. Andrew's University had justified its existence in that speech alone. The students who heard it direct were greatly blessed. Sir James Barrie's only speech, but a speech that has outstripped anything that the present leaders of the world could have said, a simple, tender, whimsical speech palpitating with inspiration for that message to the war's youthful dead which he hopes the world's living youth may live to send. "You did not die in vain."

A Sentence Sermon

Peepul: If you aren't a fault mender you have no right to be a fault finder.—[Arkansaw Thomas Cat.

THE PALLBEARER'S PRIMER.

K is for the Killer who laughs at all the laws.,
Chief Oaks' Drive against him is a mighty worthy cause!

L is for the Limp-arm-signaller who signals a Stop
And then turns to the left. Quick! Call a cop!!

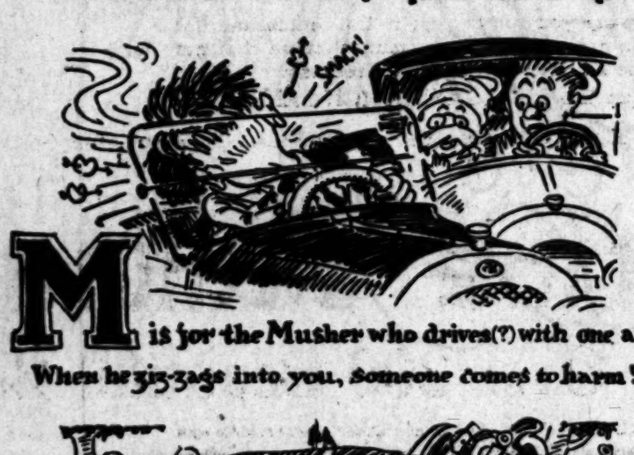

M is for the Musher who drives(?) with one arm.
When he zig-zags into you, Someone comes to harm!

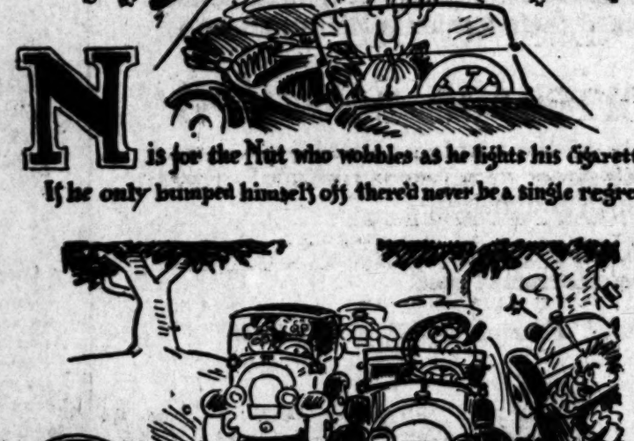

N is for the Nut who wobbles as he lights his cigarette.
If he only bumped himself off there'd never be a single regret!

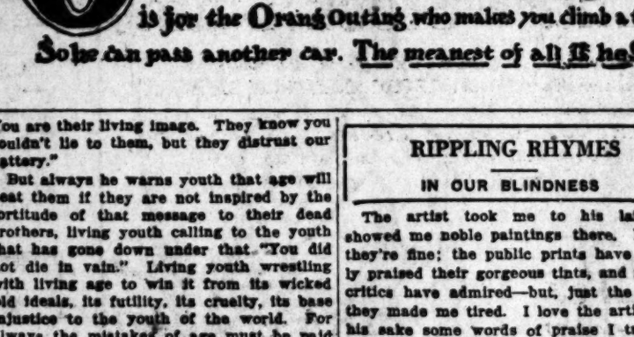

O is for the Orang Outing who makes you climb a tree
So he can pass another car. The meanest of all IF he!

RIPPLING RHYMES

IN OUR BLINDNESS

The artist took me to his lair and showed me noble paintings there. I know they're fine; the public prints have roundly praised their gorgeous tints, and famous critics have admired—but, just the same, they made me tired. I love the artist; for his sake some words of praise I tried to fake; he listened with a shrinking ear; he knew my bluff was not sincere. "Alas," he sighed, "you break my heart! You look upon a work of art, the product of my anguished toil—all it suggests is linseed oil!" I took the artist to my shed to see my new car, painted red. It is indeed a noble bus, that makes my jealous neighbors cuss. It is a thing of speed and charm, and what it cost would buy a farm. Its speed makes cops lie down and die and it can climb a church on high. Its curves I started to explain, but saw the artist had a pain. "You are not human, man," I said; "you view this dream in gold and red, with all its wondrous works within, and all you think about is tin! Go, paint your pictures, then, gadzooks, of pea-green cows in purple brooks, and I shall step upon the gas and men will marvel as I pass." What pleases you gives me distress; and so the world is a success. WALT MASON.

MAY BE CRITICAL

When Albert Beveridge becomes the colleague in the Senate of Jim Watson, we hope, for the sake of peace, that the two will never let the conversation veer off into the political history of 1912.—[Columbus Dispatch.

ON THE WAY TO THE HAGUE

BY S. FRED HOGUE

Above the blue haze on the northern horizon floated in the sunlight the opal rim of Mount Baldy. The mountain itself was not visible. We saw only the glow of the sunbeams on the virgin snow. Below lay the valley stretching back to the horizon like a great, glorious garden, a maze of yellow, green and gold. Not even the vale of Cashmere was ever more beautiful than that bit of Southern California landscape in the month of May.

The engines puffed and snorted, and away over the valley floated a ribbon of smoke. From the rear of the observation car on the Sunset Limited I saw the land of flowers and sunshine receding like a spent wave from our southern shores. An elbow of the mountain intervened and the valley faded like a vanished dream, only the canyons and the wild hillsides remained.

Then the desert stretched forth its arms and folded us in; the desert that has been driven out of Southern California by the industry of man, but that still lurks just over the frontier. Gordon Ray Young wrote in one of his vivid—and at times livid—South Sea romances, "the desert always wins." He said that it may be driven out for one hundred or five hundred years, but that it always comes back; because generations of men pass, but the wild forces of nature never surrender.

THE PROGRESS OF INDUSTRY

Here I was witnessing a notable conflict between the human intellect and the material forces of nature. As we sped through the northern end of the Imperial Valley I saw evidences on every hand of the steady progress of the legions of industry. The landscape was dotted with patches of green. It was apparent that the desert was still receding, was being forced steadily out of Southern California.

The mountains stood grim and brown like beleaguered fortresses; but the valleys were open to the invader. It is a conflict that stimulates the imagination. The modest, rustic cottages in the midst of those green patches lost their sordid aspect. To me they were the bivouacs of the soldiers of industry. Their owners are fighting the battles of civilization.

They are building for the future by making the desert places of the earth habitable. Their lean, brown faces, reddened by sun and desert wind, are badges of nobility. I contrasted them to the merry, happy crowds clad in tweeds and silks on Broadway and the comparison was distinctly to the advantage of the farmer.

How tawdry appeared the powdered cheeks and rouged lips of the women of the cities, compared to the bronzed features of those mothers of the desert! These women have something nobler to occupy their minds than creating artificial complexions. On the desert the trivial does not exist.

I turned and studied covertly the faces of my fellow-travelers. Those of the children were aglow with expectation. To them the journey held forth great expectations. They saw the beautiful valley disappear without a shadow of regret. Before them was the future, the king of the fairies. They were immune to regret.

But the faces of many of the elders were turned toward the garden of roses that we had left behind. They had crossed that frontier before and knew the disillusionment that soon follows; for it is much easier to enter California than to go out of it. With me they were exiles from Eden.

A RECKLESS ADVENTURE

As we approached the banks of the yellow, rolling Colorado at Yuma I observed the silhouettes of three figures in the shadow cast by the observation car on the yellow sands. Three hobos had leaped from the top of a freight at a siding to the roof of the car. It was a reckless adventure. They had risked their necks for an hour's ride. I had imagined such leaps were made only in the movies, but I was disillusioned.

When the train stopped on the eastern side of the bridge they clambered down and stood in the shade of the superstructure. Two of them were whites, one was black. None of the three could have passed his twentieth year.

On the face of one of the white boys were hard lines of dissipation. He was evidently a graduate of the college of crime. But in the features of the other were traces of refinement, of home influence. He was only a freshman in that school, certainly not yet beyond redemption.

His rounded cheeks were covered with their first coat of desert tan and the skin was beginning to peel. I wondered what social or domestic tragedy had started him on the wayward path, why he was fleeing to the desert and who was to blame.

He looked up at the observation car with brown eyes filled with longing, like a waif standing on the sidewalk gazing through the windows of a sweet shop; for those eyes had not lost the plaintive appeal of childhood. He was tasting the first bitter fruit of exile.

I pictured other brown eyes filled with tears of a mother in Los Angeles, of the desolation of heart with which she looked at the covers of an empty bed. I reflected that a word humanely spoken might turn him back. I started to step from the car, but a trainman cried, "All aboard," and my good impulse faded. A selfish voice whispered that it was not my affair and I cowardly thought more of missing a train than of perhaps saving a boy from a life of crime. How personal comfort doth make cowards of us all! "Am I my brother's keeper?" I reflected as the train sped away that I had answered this question, even as Cain did in the beginning.

A BACKWARD LOOK

Later in the afternoon, as we climbed the grade east of the Gila River, I turned my eyes again to the West. The sun had disappeared behind the Sentinel Mountains, whose shadows stretched like spears across the desert, but the horizon was still illuminated by the dying rays. Vagrant cloudlets floated like rose petals in the sky against a background of orange.

I reflected on the months that would intervene, on the alien skies beneath which I should wander, on the torn, desolated lands through which I should pass, on the peoples swayed by violent passions among whom I should reside, on the squalor and the turbulence that I should look upon before I again saw those horizons of California; and I breathed a sigh like the exiled Moor as he cast his last glance upon the fading battlements of Granada.

I felt as the perils must have felt when they were banished from Paradise to spend a term upon the earth. For I knew that as far as I might wander I would find nothing so beautiful as what I had left behind. For one who has lived in Southern California the rest of the world holds only disenchantment.

If it be true that coming events cast their shadows before, I shall know some adventures before I return again to the Eden west of the Colorado River. Fate has a way of punishing those who flee from the happiness under their hand. I am not superstitious—except on the thirteenth and when looking for the new moon—but I had a feeling in looking back upon that radiant skyline that the moving finger was writing something that could not be effaced.

But I have been at grips with fate before. I dicod with death to reach California in my youth; and I found myself murmuring as I turned to face the deepening twilight ahead the challenge of Macbeth:

"Lay on MacDuff
And damned be he who first cries
'Hold, enough!'"

For experience has taught me that he who faces the future with a quaking heart is already half beaten.

HORSE SENSE

BY HENRY C. WARNACK

To the horse every man is a potential stable boy and in his eyes the man who shows no taste for feeding horses and no talent for grooming them is a total loss. From a horse's viewpoint a man's abilities in all other directions, unless it be those of stable building and hay harvesting, amount to exactly nothing. If William James had not invented the expression, "pragmatic," at least a thousand ponies with good horse sense would have sprung into the breach. They had the same idea long before Prof. James ever dreamed of the philosophy of use.

If men sometimes regret these artificial days when the automobile takes the place of the horse you may depend upon it that, in so far as the horse is concerned, the feeling is not mutual. He recognizes in the automobile an obliging motor which, as a plow or a truck, furnishes its own horse power and leaves that much more leisure to sensible creatures for grazing. He fails to see any curse in machinery that takes the place of labor, for he has never been of the opinion that the hardest and most expensive way of doing things is the best merely because it is the most painful and difficult.

We may follow these two ideas about the horse with considerable profit in their practical application. In the case of the horse and automobile, if we could only see in each improved form of mechanics a liberation of man power for works of more intelligent use, works of greater vision and delight and opportunities for richer self-culture, mental improvement and spiritual growth, there is not the slightest doubt that such improved forms would break upon human vision on its earthly habitat in increasing numbers and varieties.

From the standpoint of what the horse expects us to be, we are nearly all of us in the class with those men who make what truth there is in the statement that 98 per cent of all business ventures end in failure. Merely because we are not directly engaged in commercial channels and cannot be checked up by the banks and the wholesalers is no proof that we are not falling away short of our ultimate capacity for personal achievement.

Just as the horse thinks we are successful if we feed and groom him, so the world is very much inclined to accept from us our own low standard of living and inferior quality of workmanship. It will do this and patronizingly speak of us as being "all right as far as we go," just so long as we do not make an effort to go farther. Even our own families do not know that we are failures because we have not shown them our superior qualities and the more excellent standard of living that their manifestation would bring. Thus thousands upon untold thousands of us go right on with half-living, half-working, half-thinking and half-waking until eventually we pass from the scheme and all of its contacts without more than scratching the surface of the hidden wealth, the latent forces, the mine upon mine of riches that lie enfolded within the layers of our own selfhood.

Last year 17,000 cars of wine grapes were shipped from California and more will be needed for the coming crop. Prohibition does not seem to worry the grape men.

Whispering Footsteps

By Charles Albert Walle

PREVIOUS INSTALLMENTS

bottom with a curve, and it was from the lower end of this loop I started north from Lizard Lake.

A little round hole in the upper end of the pedograph showed me the compass needle with which I guided my course. All this time my head was buzzing with queer thoughts, and my heart beat high with hope. I thought of my little girl back there in Missouri, and how I had come out to this bare fableland without my folks knowing where I was or what I was about.

Reaching the end of the loop, I turned and went southeast, as you may see by looking at the diagram. I was brought to a sudden stop by a deep fissure in the earth. I saw I was on the edge of a canyon, the bottom of which was in shadow. The descent was risky, but I got down safe and started on again.

"Twelve hundred paces dead north," said the chart, and I followed them along the bed of the canyon for over half a mile, when —bang!—I ran right up against a rock wall where the canyon bent aside. I was up against it for sure. The chart now said plainly: "Walk 650 paces to the left." And here I was walled up between the steep sides of the gorge.

It was some job climbing up again, and when at last I crawled over the edge of the gorge I was plumb run out. My pedograph had got a bad shaking up, and I had to get the teeth of the ratchet wheel in their proper place on the chart.

Then I looked about me, and for a minute the breath nearly left my body. I might have been in another world than the one I left when first I climbed down into the canyon.

All around, so far as my eye could reach, was a blazing sea of alkali. The air quivered, the heat rose in streams, and way to the west mountains were dancing about in fancy shapes to make your head swim.

And Morehard's chart was pointing right into the heart of those shimmering flats. The sight scared me, and yet it seemed to drag me on. I'd never felt the like of it before. It was the desert's lure.

Little driblets of sand came dancing on. You'd have thought a man was walking toward me, whose shape you couldn't see, only his footsteps. It was the dead engineer, I thought. My old dream came back to me. The puffs of sand waved to me and whispered. What did they want? What were they promising? And before I knew it, there I was reeling out into the alkali waste, willing to go wherever they led me.

SHOT THAT BROUGHT NIGHT

After the first shock my brain cleared and I got more level headed. And the going didn't seem so bad over the desert flats.

I was now headed west, pacing out a long loop that ends almost in a circle. I covered my first mile before I got a dose of the sun, and then I saw I'd be trapped in a furnace soon if I didn't get a move on.

As I quickened my pace something wavering and misty rose out of the center of the alkali flat. It was a small mesa, raising its lonely head in the desert.

Thinking to get some fresher air above the dead level of the plain, I climbed the mound, where I did get a breath of mountain wind. But as I glanced through the trembling air of the broad, hot country, I quickly threw myself on the ground with a hoarse cry that sounded strange in my own ears.

I'd seen a blur of dust right below me, and through it three men on bronchos galloping straight toward the mesa. Had they seen me standing there? Perhaps it was the smoke of their campfire I'd sighted from the top of the butte that morning. And between thinking of Morehard's old warning and Reedy Gibbs's words and the face I'd seen leering at me in the mirror at Rioville, I felt I was in a bad place, because I didn't know what danger might be coming.

I wanted to get out of observation's way, anyhow, so I crawled down from the mesa, took up my pedograph, slung my bag on my shoulder and waited, listening for coming hoof-beats and the voices of the riders.

I kept on listening and waiting as I hid there, but not a sound rose in the desert. Then I got out from behind the mesa, and there wasn't a living thing in sight. The dust cloud had settled, and the empty flats spread out before me without a sign of life. I was the most surprised man you ever saw. I climbed back to the top of the mesa, and there was the still country below me and not a horseman in sight.

(Continued in Tomorrow's Times.)

[Copyright, 1922, Thompson Feature Service.]

COMEDIES AT CLUB

Two comedies will be presented by the One Hundred Per Cent Club tomorrow night in the Gamut Club Auditorium, the proceeds to go into a convention fund. "If Morning Glory Wins" is the title of the curtain raiser. It will be followed, after a few musical numbers, by "Mrs. Temples's Telegram," a three-act chuckler. The plays are being produced under the direction of Orrin Knox.

EXCITING TALE BEGINS SUNDAY

Romance of Underworld to Appear This Week in "The Times"

Beginning in The Times Magazine next Sunday and continuing in the daily issues during the week, one of the most exciting novels of recent months is to appear—John D. Swain's "Billy Kane—White and Unmarried." It is a story teeming with action. Kane is a young American crook who reforms when his uncle leaves him a fortune, and goes to Paris for adventure. He matches his cunning against the most desperate of French Apaches, and fights them with their own weapons. How he fares and what the Paris police say when they find what he has done to the French capital's most notorious gang are surprises. Don't fail to read the first installment in The Times Magazine Sunday.

Ninth Street corner Broadway At Blackstone's

Wednesday, Last Day RUGS Floor Coverings

—After Today (Wednesday) there will be no Rug Department. Make the most of this Final Opportunity . . . . EVERYTHING 33⅓% Off

Reorganization Sale

Los Angeles' Greatest Selling Event Emphasizes Reductions of 20% to 50% on All Stocks

—In a sale of this kind, that takes in the entire merchandise stocks in the whole store, it is a physical impossibility to get into each advertisement the complete news from every department.

—Therefore, we ask you not to come to the conclusion that Blackstone's has not got what you want, because it is not mentioned in the advertisement you are reading.

—In following up the REORGANIZATION SALE advertising, do not wait until your particular needs are listed, your best advantage lies in coming to the store and finding what you want before assortments are depleted.

—ALL SALES MUST BE FINAL—NO MAIL ORDERS—NO TELEPHONE ORDERS—NO REFUNDS—NO CREDIT RETURNS.

—EVERYTHING MARKED IN PLAIN FIGURES—MAKE YOUR OWN DISCOUNT DEDUCTIONS OFF MARKED PRICES AT TIME OF SALE.

THE ONLY EXCEPTIONS—certain price-restricted lines of Toilet Goods, Eversharp Pencils and Waterman Fountain Pens.

Spring Millinery 50% Off

Over 300 Beautiful Blackstone Hats

—As the REORGANIZATION SALE at Blackstone's affects the fashionable Millinery of the hour—50% off on the most bewitching Spring fashions that may be worn to smart advantage throughout the Summer months.

—An unprecedented combination of style, quality and value.

—For greater loveliness and becomingness they are made in all the pretty straws and silks, with plenty of dress effects designed for matronly women.

—Charming colors and trimming treatments in a variety wide enough to meet with every individual fancy. Three hundred Blackstone Hats 50% off marked prices.

CLOSING OUT

Draperies at 50% Off

—Where is the home-lover who can ignore such an opportunity?

—All the wonderful Draperies you mean to have some day may be yours NOW at one-half the price you expected to pay.

—The entire remainder of Lace Curtains included.

—From gorgeous Tapestries and Brocades to the inexpensive Silkolines with numberless beautiful fabrics in between—all of them, without exception, at 50% off marked prices.

SIXTH FLOOR—BLACKSTONE'S

CLOSING OUT

All Linens at 25% Off

—For the women who love fine Linens, the REORGANIZATION SALE at Blackstone's presents an opportunity that occurs but once or twice in a lifetime.

—The famous makers of Irish Linens contribute to this offering with their very best.

—From large banquet spreads to small, individual table cloths; napkins in every conceivable size; table damask by the yard and linen towels.

—Everything, comprising the Blackstone Linen stock, is offered without reserve at 25% off marked prices.

SECOND FLOOR—BLACKSTONE'S

Art Needlework 25%, 50% Off

Entire Stock Stamped Goods 50% Off

—In the Art Needlework Section, on the Fifth Floor, the following lines of merchandise are offered in the REORGANIZATION SALE at 50% off marked prices: Handkerchief Linens and all other yardage linens—our entire stock of Stamped Goods—all discontinued models, including Sweaters, Jackets, Scarfs, Hats and other articles—all Beads, Filet Motifs, Chinese bands and squares—all Ribbon Novelties, Dressed Doll Lamps and Doll Heads—and many other lines at 50% off marked prices.

—The entire stock of Madeira Linens takes important value-place in the REORGANIZATION SALE at 25% off marked prices.

—Also the large stock of Lamp Shade Materials—embroidery silks and crochet cottons—as well as all Package Goods, without reserve, at 25% off marked prices.

Skirts 33⅓% 50% Off

—Every separate Skirt in the house, without a single exception, is offered at either one or the other of the two reductions—33 1-3% or 50% off marked prices.

—Beautiful sports Skirts and daytime Skirts, suitable for all occasions upon which a separate Skirt is correct form.

—Developed in the very finest of materials, including the late novelty weaves in both silk and wool.

—Color combinations that range from the conservative to the extreme there is a full line of sizes in nearly all numbers.

THIRD FLOOR—BLACKSTONE'S

CLOSING OUT

Dress Goods 33⅓% Off

—Fine Serges and Tricotines, Poiret Twills and Bolivias.

—All-Wool Duvetyns and silk and wool Duvetyns, Angora and Wool Velours.

—Wool Crepes and Homespuns, Imported Scotch and English Tweeds.

—Broadcloths and Prunellas, Serge and Flannel Skirtings.

—THE ENTIRE STOCK WITHOUT RESTRICTION AT 33 1-3% OFF MARKED PRICES.

SECOND FLOOR—BLACKSTONE'S

N. B. Blackstone Co.
Los Angeles

Blankets 25% Off

—In this great sale the finest Bedding may be had in almost any quantity at 25% off marked prices.

—There are Blankets in every weight and size—pure wool Blankets, part wool Blankets, cotton Blankets—all at 25% off marked prices.

—There is a splendid variety of fine Comforters and Spreads—all at 25% off marked prices.

SIXTH FLOOR—BLACKSTONE'S

RADIO

Equipment and Supplies

Federal — C. D. Tuska Equipment
Kellog — Colin B. Kennedy
Western Electric — "C.W." Equipment

Sets for Immediate Delivery

$12.00 to $400.00

Mail Orders Shipped Promptly

Our Radio Apparatus, including sets and parts, Factory Made and Tested.

Complete line of parts on hand, including Condensers, Transformers, Sockets, Switch Points, Tuners, Coils, Magnavox, Head Sets, Insulators and Batteries.

Consult Our Radio Experts.

Make Your Radio Headquarters at

MAIN 1429—60467

Electric Lighting Supply Co.
C. F. BAKER

216 WEST THIRD ST. BETWEEN SPRING and BROADWAY

OPEN SATURDAY EVENINGS

Orange Label Tea
Special 10¢ Tins

Tea that has flavor, aroma and body!

There is something different about Ridgways Tea. For restful relaxation, refreshment and good company, it serves you like a trusted friend.
Also sold in 1 lb., ½ lb. and ¼ lb. TINS

"The First Thing You Think Of"

Ridgways Tea

GRAND PRIZE San Francisco 1915

Get a Parks!

"Our Parks has saved its cost over and over again".
John Milnes Co., Port Richmond National Bank Bldg., New York City, New York.

Parks Planing Mill Special. Eight machines in one. Price complete $525. 10 yrs. guarantee. 30 days' trial.

CARPENTER shops in business buildings, hotels and stores, as well as contractors, make money by operating Parks Machines.

Parks Machines do all woodworking faster, better and cheaper than hand work. One man and a Parks are worth six men without a Parks.

Thousands of Parks machines have been running for 40 years and are running today, still saving labor and making money for their owners. Ask for prices.

Parks Mortiser $90. Parks Drum Sander $150. 10 yrs. guarantee. 30 days' trial.

Clip this ad and mail to us for free 1922 catalog

Shaw-Palmer-Bakewell Co.
(Incorporated)
Phone Pico 2396 — 419-421 East Third St.

WOODWORKING PARKS MACHINES

For the Library and Den

—Bookcases, reading lamps, arm chairs, couches, rugs, desks, tables, pictures, books—

See today's Times' Want-Ads.

TO BROADCAST ROTARY NEWS

"Times" Will Serve Its Greatest Audience

Convention News to Reach Twenty-two Nations

Radio Relay is Great, New Departure

Twenty-two nations of the earth will tune in radio receiving sets next Tuesday evening, when The Los Angeles Times, for the first time in the history of the world, broadcasts a daily report of the proceedings of the thirteenth annual convention of Rotary International.

Never before in the history of conventions or news gathering has this situation presented itself and never before has a convention of any sort been reported to the home centers of the delegates by radio.

Rotary International will be presented in Los Angeles next week by 10,000 delegates from all parts of the earth, and, because of the fact that the convention deals with Rotary and will have no one but Rotarians on its program, the seventy-odd thousand Rotarians who are staying at home are keenly interested in what is going on.

NOTABLES TO SPEAK

The questions to be discussed at the convention by the Rotarians include matters of international importance and the men who will discuss them include some of the leading business and professional men of Europe, South America, Asia, Canada and the United States. There are more than fifty Rotary clubs in the State of California and more than 400 within the usual radius of The Times' powerful broadcasting station. For the purposes of the convention, there will be receiving stations far beyond the ordinary sending power of this station tuned in to receive this report. The station at El Paso, Tex., one at Kansas City, Mo., one at Denver, Colo., those in San Francisco, Portland, Seattle, Vancouver, B. C., Honolulu, etc., will endeavor to get these reports.

Several of the Rotary clubs have made arrangements for special evening meetings to receive radio advices from the convention.

To provide the messages that are to be received at all these stations, The Times will furnish an exclusive radio service that will give each evening a digest of the work of the delegates during the day. It is possible also that some one of the international officers will have a special message to accompany each day's report.

SET WORLD PRECEDENT

As stated, this is the first time in the history of the world that a convention of any sort has been reported by radio and it sets a precedent for all time to come. Last winter through the courtesy of Secretary of the Navy Denby, who is an active Rotarian, a special Rotary message was broadcast completely around the world—to every country in which Rotary clubs have been established. This message was sent out by the radio station at Annapolis, Md., at that time the most powerful in the world.

Arrangements are being perfected for the radio Rotary convention service of The Times to be picked up and relayed in a similar manner next week to all parts of this country and to Europe, if conditions are favorable. This means that The Times service will be utilized in all sections of the United States and Canada, in Mexico, Cuba, England, Scotland, Ireland, Wales, France, Newfoundland, Hawaii, Japan, China and the Philippines. If arrangements can be completed in time this will be unique in the history of newspaper reporting and will establish an entirely new departure in utilizing radio for practical dissemination of new matter throughout the world.

Editor: Do you know how to run a newspaper?

Applicant: No, sir.

Editor: Well, I'll give you a trial. I guess you've had experience.—[Boston Transcript.

Maclite
RADIO PARTS

Are scientifically built under the direction of a Real Radio Expert. For clear and sharp tuning in, insist on getting them. Accept no just-as-good substitute, for there is none.

Maclite Radio Products

Vario-Couplers	$5
T Variometers	$4
R Variometers	$6
Wound Rotors with brass shaft	$1.50
Maclite Crystal Detectors	$1
Maclite Single Tube Receivers	$35
Maclite Variable Condensers:	
23 Plate, assembled	$3.75
31-Plate, assembled	$4.50
43-Plate, assembled	$5
Maclite 6-volt, 60-amp. batteries	$17.50
Maclite 6-volt, 80-amp. batteries	$20
Maclite 6-volt, 100-amp. batteries	$25

Any of these items listed here will be sent prepaid on receipt of price, and it will be to your advantage to send direct for them if your dealer has not as yet stocked them.

Maclite Storage Battery Co.
617 Maclite Bldg., Clarendon St., Boston, Mass.

"My Radio Girl"
Jimmie's Latest Song
Hear it on your Wireless, Thursday, 6 p.m.
Ask Your Dealer For a Copy.
Published by
JAMES L. SMITH
114 E. Ninth St, Los Angeles, Cal.

RADIO
Sensational-Hellphone Receiving Set. Arkay Loud-speaker Horns. Harko-Inexpensive Tube Sets. Splitdorf Phone Grid.
J. A. COMER, Jobber.
1225 Merchants National Bank Bldg. Phone 62627.

Vocaland Instrumental Numbers on Radio Program Tonight

"Times" Artists Who Will Broadcast Selections

LINCOLN'S SPEECH IS BROADCAST

Immortal Words Penetrate Space in "Times" Program for Veterans

The Times—KHJ—on the air today, 1 to 1:45 p.m. Olive Gray of The Times will speak on "The Rule of Individuality in Fashion." Musical numbers. News bulletins.

Program, 7:15 to 8 p.m. Berenice Morrison, pianist, will play "Love Song," by Bortkiewitzes, and "The Juggler," by Moszkowski. Harold E. Longley, saxophone soloist, accompanied by Miss Dorothy Brain at the piano, will play "In the Garden of My Heart," by Roma-Ball, and "My Hero," from the light opera, "The Chocolate Soldier," by Oscar Straus. Pauline Matthews Dainey, mezzo-soprano, accompanied by Dorothy Hull, will sing "In the Time of Roses," by Reichart; "Duna," by McGill, and "The Fields o' Baily Clare," by Turner-Maley. The pronunciation of "Los Angeles" will be given by a Spanish authority.

Setting a world precedent by broadcasting tribute to fallen veterans, radiophone stations yesterday penetrated city and town, isolated reaches and patriotic assemblages with the commemoration of the nation for those who gave their service.

Men who fought with smooth-bore cannon in the Civil War, heard the immortal words of the great Lincoln at Gettysburg resounding through space as read yesterday at The Times Station by Mme. S. Loura Bona.

"In Flanders Field," by Lieut.-Col. John McCrea recalled memories of the greatest conflict of all conflicts. The vivid renditions of Mme. Bona were well received in this reading and in "Thy Faith We Kept," by John F. Cohee.

The soul-stirring songs "Red, White and Blue" and "Columbia, the Gem of the Ocean," were given impetus by Marjorie B. Bauer, accompanied by Mrs. Adele Dorothy Louth. Their rendition carried loud and clear.

Love of country as given words in poem and song and profound reverence for those who fought in the struggles of American history radiated from The Times last night.

"The Battle Hymn of the Republic," and "The Blue Star in the Window," were sung by Gail Mills Dimmit, lyric soprano.

Jay Plowe, flutist of the Philharmonic Orchestra, rendered "Falling Leaves" and "Allegretto."

Singing two of his compositions to his piano accompaniment, James L. Smith broadcast, "The Boys of Sixty-one Were Soldiers Too" and "My Radio Girl," by request.

John Frederick Clark, accompanied by Ernst Morrison, pianist, delivered the spoken songs, "In Flanders Field," poem by Lieut-Col. John McCrea, musical score by M. Jennette Loudon; "My Heart the Bird of the Wilderness," and "Why Did the Lamp Go Out," poems by Tagore, musical score by Arthur Koerner.

"Taps" closed both programs. The words of Bugler Arthur C. Dodge, Co. D, Three Hundred and Sixty-fourth Infantry, were sung by Mme. S. Loura Bona in the afternoon program and by Gail Mills Dimmit in the evening.

"Listening in" KHJ

ON THE AIR TODAY

9 to 10 a.m.—Barker Brothers, KHJ.
10 to 11 a.m.—Jenkins, KUS.
2:30 to 7:15 p.m.—Bible Institute, KHJ.
11 to 11:30 a.m.—Jenkins, KUS.
11:30 a.m. to 12 m.—Barker Brothers, KHJ.
12 m. to 12:15 p.m.—Kinney, KOG.
12:30 to 1 p.m.—Examiner, KWH.
1 to 1:45 p.m.—Times, KHJ.
1:45 to 2:45 p.m.—Kinney, KFI.
2:30 to 3:30 p.m.—Hamburger's, KYJ.
3:30 to 4:30 p.m.—Loring Beach, KUS.
4:30 to 5 p.m.—Auditory, KFI.
5 to 6:30 p.m.—Kinney, KOG.
6:30 to 6:50 p.m.—Examiner, KWH.
7:15 to 8 p.m.—Times, KHJ.
8 to 9 p.m.—Kinney, KOG.

Eugene Redewill of the Redewill Music Company of Phoenix is in Los Angeles for the purpose of obtaining complete radio equipment for a Phoenix broadcasting station.

Echoing the sentiments of "Mrs. KHJ" of Ocean Park, Mrs. Leonard Jones, 3559 Percy, declares that operatic selections come in at her receiving station in a very "squeaky" way. Mrs. Jones states she would be very glad if more popular songs were interspersed with the opera.

"Deepen your voice — put it down in your boots," was suggested to Frederick Warde prior to his reading of "God of the Open Air" in the splendid program broadcast by the Mission Players recently. "I always do, for I always speak from my soul," responded Mr. Warde. Incidentally that program was very happily received, according to written reports.

Another radio-frequency amplifier sponsor is B. R. Ellis, 930 West Avenue 50, Highland Park. He is using a loop antenna composed of five turns of wire four feet in diameter. With two steps of radio-frequency amplification, one detector, two steps of audio-frequency amplification and a loud-speaker, Mr. Ellis declares he can hear splendidly.

Electrical storms and static this time of year in Pueblo are preventing Coloradans from listening in to The Times and other California broadcasting stations, according to William Codding, husband of Matilda Codding, who sang at The Times station Monday evening.

PASS-KEY THIEF GETS HER COSTLY FUR CAPE

Mrs. Charles Rathman returning to her home at 871 South St. Andrews Place yesterday afternoon found that the front door had been opened by a pass-key burglar and her mink fur cape valued at $600 taken, according to her report to the Wilshire police.

Times RADIO DEPARTMENT

(The Times radiophone station, KHJ, is situated on the roof of the Times Building and is operated by C. R. Kierulff & Co. of 757 South Los Angeles street. Dean arran is the licensed operator in charge.)

Lesson 58

BY G. C. FARMER

The International Morse code is universally used for radio telegraph work. Unlike the American Morse code, it is made up of dots and dashes entirely. Because it has no spaces such as are in the Morse it is easier to learn than the Morse.

When a message goes out by radio telegraph it is usually sent rather swiftly. Very few of the dots and dashes can be distinguished off-hand by the novice.

Of course, one must not expect to receive rapidly without a great deal of practice. Memorizing the code in itself will not enable one to read what is going on in the air by any means. It is necessary to accustom oneself to the sounds of the letters in the manner of a person learning a new language.

After memorizing the code, a good plan for making it a part of oneself is to obtain a buzzer practice set, consisting of a sending key, a battery and a high-frequency buzzer, and practice sending the code. After the alphabet has been learned, whole sentences can be constructed and memorized. In this way one may learn to send out words and sentences without pausing between each letter to recollect the number of dots and dashes in it.

If you have a friend who is learning the code at the same time, you can profitably take turns at sending and receiving with the buzzer outfit. Two persons working together can learn much more readily than singly. Listening to all stations on the air will also aid one to memorize the code. In fact, it is necessary for an operator to spend many months listening to other stations before becoming proficient at receiving.

By sending very slow at first, one may become accustomed to the sound of the letters, and learn to copy them down either in dots and dashes, or, after a certain amount of practice, directly in letters. A, which is a dot and a dash, will become to you as familiar by sound as it is in print. So will the other letters and numerals.

In addition to the letters of the alphabet and the numerals, are punctuation marks and special international signals. These can all be obtained from the Government Printing Office at Washington, D. C., in a volume on radio laws and regulations. This book of radio laws contains a store of information, and can be obtained by remitting 15 cents. Stamps, we understand, are not accepted.

Don't Put It in the A

It's Fun to Refinish It Yours —We'll Tell You How

MANY lovely home things are put in the attic when they are old only on the outside. They would look as good as new if refinished.

You can refinish them yourself with a little paint, varnish, or enamel, and a bit of work "that is really fun."

We organized a special department just to tell you how to refinish things successfully. Write our "Home Service Department," telling them what you want to refinish and how you want it to look.

Our experts will tell you just how to do the work, what materials, brushes, etc., you need.

We make special paints, varnishes, enamels, wall finishes and stains for you to use. They are the results of [illegible] paint making [illegible] the best materials [illegible] that we know.

Ask for Fuller's [illegible] and use Fuller's [illegible] make your home [illegible] tractive than it is [illegible] is easy and [illegible] sults are a wonder[illegible]

Dearest Wo[illegible]

Fuller's "Home Service Points"

Manufactured by W. P. Fuller & Co.

Fuller's "Home Service" Points are sold by the following in your city:

W. P. FULLER & CO.
[illegible] S. Los Angeles St.
[illegible] Hollywood Blvd., Hollywood.
[illegible] W. Colorado St., Pasadena.
[illegible] Main St., Santa Monica.
[illegible]-T Tenth 2nd St., Long Beach.
[illegible] F Street, San Diego.

PERRY'S HARDWARE, Inc., P. O. Greenbrae.
VENICE BOULEVARD PAINT HDWE. STORE, [illegible] Venice Boulevard.
J. GOOPI, [illegible] So. Hoover St.
SANTA BARBARA HDWE. CO., 1241 W. Santa Barbara Ave.
F. C. BAKER & SON, [illegible] Santa Monica Blvd.
HALL HARDWARE CO., [illegible] Washington.
ROBINSON A. DAVIS, [illegible] Main, Vista St.
L. J. DESPARS, [illegible] Monroe Ave.
HERMANN & EWAN, [illegible] E. First St.
N. J. HALLOWAY, [illegible] West Manchester Ave.
RICHMOND & SON, [illegible] N. Broadway.
O. L. WILSON, [illegible] So. Vermont Ave.
D. WOLF, [illegible] W. Temple St.
E. R. WRIGHT, [illegible] West Jefferson.
McCONNELL LUMBER CO., Gardena Sta.
PACIFIC PHARMACY, El Segundo.
INGLEWOOD HARDWARE CO., [illegible] No. Commercial St., Inglewood.
HUNTINGTON PARK HARDWARE CO., Huntington Park.
CONSOLIDATED LUMBER CO., Watts.
PROPLE'S HDWE. PAINT & PLUMB., [illegible] Central Ave.
MAIN STREET ELEC. & HDWE. CO., [illegible] So. Main St.
C. W. KRECK, [illegible] So. San Pedro St.
HOME CUTTING CO., [illegible] E. First St.
HOME HARDWARE, [illegible] Broadway Ave.
DIETZ HARDWARE CO., [illegible] S. Vermont Ave.
CHICAGO HDWE. CO., [illegible] E. 8th St.
REX L. BEAN, [illegible] Alessandro St.
BARTON BROS., [illegible] Main Ave.
L. A. BARGAIN HOUSE, [illegible] No. Main St.
ASCONTI HARDWARE CO., [illegible] E. Main St.
ARAZAKO & KAI, [illegible] E. First St.
M. SCHLEGEL, [illegible] Vermont Ave.
HODGES HARDWARE CO., [illegible] Pasadena Ave.
J. ARTHUR CURTIS, [illegible] Pasadena Ave.
SWINNERTON BROS., [illegible] So. Broadway.
J. PERSINO, [illegible] N. Main St.
CHAS. L. MASON, Compton.
R. E. HOTTENSTEIN, Byron.
CATALINA HDWE. CO., Avalon.
R. B. ANDREWS, Hawthorne.
RAFU HDWE. & SEWING MACH. CO., [illegible] E. First St.
W. E. SANGER, [illegible] W. Temple St.
J. P. SCHWENCK, [illegible] S. Park Ave.
BEN SCOTT, [illegible] Central Ave.
W. D. SHAW, [illegible] So. Main St.
HUGHES HDWE. CO., [illegible] San Pedro St.
TILDEN HDWE. CO., [illegible] and Vermont.
WARDROP HDWE. CO., [illegible] So. Western.
J. E. MARTIN, [illegible] Central Ave.
SHAHAMAN & LOMAYCH, [illegible] W. 54th St.

Fuller's 49

Fuller's
"Home Service Points"
Manufactured by W. P. Fuller & Co.

Auction

Friday, June 2
At 11 A.M.

1943 Tamarind Ave.

One of the most beautiful 7-room Hollywood homes on the market. This place is just two years old, with beautiful lawns both front and back yard, and a very well selected lot of flowers and shrubbery. Lot 80x150.

Hardwood floors throughout, tile bath, genuine mahogany woodwork throughout, finished in two tone, ivory and mahogany. Built-in mahogany buffet in dining-room; a very fine piece of work, very unlike the ordinary built-in job. Also built-in ivory buffet in the breakfast-room. Gas range in each room. Everything is exceptionally well cared for and in good condition. Owners have actually lived in the house only two and one-half months. Not a spot or a tear in the wallpaper or woodwork. Modern garage with cement floor.

Terms can be arranged with the owner. INSPECT THIS PLACE TODAY OR ANY TIME BETWEEN NOW AND DATE OF SALE. Owner lives next door, 1949 Tamarind Ave., and will gladly show you through the place.

The W. Dwight Hammond Auction Co. have a reputation for selling real estate.

Tamarind Street is the first street west of Vine and Franklin ave. Easily reached by Hollywood cars.

W. DWIGHT HAMMOND, Auctioneer
Phone 821-821 — 1053-55 South Main St.

Oil Fields in One

VESTIGATE FIRST

...ted where you put your money! Before you ...t in any oil proposition ask these questions ...e the answers given are as favorable as ...

...e have money to invest—what you want is ... PROFITS—IMMEDIATE EARNINGS—...POSSIBILITIES and SAFETY.

...Question: Who makes the surest profits from Oil and why?
...swer: The Land Owner; because out of every barrel of oil ... to gets his definite fixed proportion of the Royalty and ... be paid to the Land Owner.

...Question: How much acreage?
...swer: The McCalla property contains 41.7 acres.

...Question: Is it in a PROVEN FIELD?
...swer: The McCalla property is located in the Whittier... Field—the second largest producing oil field in the State, ... Sunset Field in Kern county being first in production. ... is immediately adjoining the famous Chapman prop... one next to that being the Kraemer Tract, which, accord... the Standard Oil Bulletin, produced from fourteen wells ... than all Huntington Beach. We are about the distance ... blocks from the famous Morris Well, which is shown ... reports to be making around 4800 barrels daily through ... opening.

...Question: How many Wells can be drilled on your prop...
...swer: We have room for 22 Wells, eleven to the Shallow ... which produces from 75 to 500 barrels, and eleven to the ... which produces from 1500 to 4800 barrels. This is with ..., allowing nearly four acres to the pair of "Twin ...

...Question: Is the drilling company responsible and the ... available for drilling?
...swer: One of the BIG PRODUCING OIL COMPANIES is ... this property—they have already made locations for eleven ... and have a program for continuous drilling until the prop... fully developed.

...Question: Who pays the drilling expense?
...swer: The drilling company drills at their expense—abso... no drilling expense to you—NO ASSESSMENTS ARE POS...

...Question: When do I begin to earn profits?
...swer: The day your deed is issued your profits begin to ... and they are paid twice yearly—in July and January.

...Question: What do I get?
...swer: You get a deed to a particular parcel of land, but ... parcels in all the profits from the entire 41.7 acres from ... and Oil." You share in all Wells drilled or to be drilled ... can possibly deprive you of your definite fixed propor... of these profits.

...Question: How many chances have I to win?
...swer: Three—(1) Oranges; (2) Oil from the Shallow ... (3) Oil from the Deep Sand. How many chance to lose?

...Question: What reason have we to believe we will get ... wells as those near by?
...swer: The production from both Sands has gradually and ... increased and produced larger wells as they approached ... Is it not then possible that we may get even bigger ... than any yet brought in? May we not reasonably expect to ... 10,000-barrel wells from the DEEP SAND?

Eastern College Professor in an address before a represent... ... in Washington, D. C., recently said: "There has ... misery, want and woe brought into the human experi... through Fear and Doubt than all the world wars and pesti... combined." Be careful? Yes. But NOT AFRAID!

Use Your Own Judgment

...ake up your mind and be the master of your own acts! ...ecide for yourself!

...Be your own counsel and stand by your decision!

...Now is the time for YOU to act and be the master of YOUR ...DESTINY.

FREE TRIP TO THE FIELD DAILY EXCEPT SUNDAY

	Daily	Saturday
... 8th St., Los Angeles	10:00 a.m.	1:00 p.m.
... Broadway, Los Angeles	10:00 a.m.	1:00 p.m.
... 9th St., Los Angeles	10:00 a.m.	1:00 p.m.
... Hill, Pasadena, Express	10:30 a.m.	1:00 p.m.
... Ave. and York Blvd., Los Angeles, ... and Saturday only	10:00 a.m.	1:00 p.m.
... Ave. and Long Beach	10:00 a.m.	1:00 p.m.
... Ave., San Diego	10:00 a.m.	1:00 p.m.
... Ridge, San Diego	8:00 a.m.	

W. T. Fisher, Sales Mgr.

Telephone Broadway 2

E. McCalla Co., Inc.

Executive Office, 634 West Sixth St., Los Angeles

BAY CITY HOST TO REALTORS

Caravan from Los Angeles Arrives for Convention

Delegation from East Comes in Special Train

Many Conferences on Vital Subjects Planned

BY EDWARD G. LEAP,
"TIMES" STAFF CORRESPONDENT.
[EXCLUSIVE DISPATCH.]

SAN FRANCISCO, May 30.—Nearly 3000 realtors from all parts of the United States are assembled in San Francisco for the fifteenth annual convention of the National Association of Real Estate Boards. The formal program will begin tomorrow at the Civic Auditorium.

Today was given over principally to the registration of visitors, although a reception, national and State association officials and their wives in the receiving line, was held during the evening at the Palace Hotel.

The vanguard of the caravan of nearly 200 automobiles which left Los Angeles early Monday morning with approximately 700 realtors, arrived at San Francisco about 5 p.m. today, completing the second lap of the 500-mile run from Los Angeles.

EASTERNERS ARRIVE

The second day's route led from Fresno through Modesto and via Niles Canyon into San Jose and up the peninsula to San Francisco. Other machines joined the caravan en route, so that by the time it reached San Francisco, there were nearly a thousand realtors in the party. At San Mateo a delegation of prominent San Franciscans, headed by Colbert Caldwell, president of the San Francisco Real Estate Board, and including Albert E. Kern, vice-president of the national association; George C. Boardman, chairman of the convention committee; Bruce E. Belbel, chairman of the reception committee and Nat Messer, chairman of the automobile committee, met the caravan and guided it into the city.

Several delegations from the East arrived during the day. Among the largest was the Pennsylvania contingent which came on a special de luxe train. Twelve real estate boards of Pennsylvania, New Jersey and Virginia, were represented in this party.

Francis J. Lambert of the Philadelphia Real Estate Board was in charge of the delegation, which included C. Edward Keck, president of the Pittsburg board; Edgar C. Gross, executive representative of the Philadelphia board; Dr. Edwin J. Cattell, city statistician of Philadelphia, and Mrs. Lillian Summers of Arlington, N. J., the only woman realtor in the party.

PRESIDENT PRESENT

Irving B. Hiatt, president of the national association, and Mrs. Hiatt left Los Angeles with the caravan on Monday, but took the train at Fresno on Monday night and arrived here early this morning.

C. C. C. Tatum of Los Angeles, president of the State association, came to San Francisco in advance of the caravan in order to attend a meeting of the executive committee of the national association this morning.

The convention will be called to order at 10 a.m. tomorrow by President Hiatt, who will preside at all sessions, and the invocation will be delivered by Dr. James L. Gordon, pastor of the First Congregational Church. Addresses of welcome will be made by Gov. Stephens, Mayor Rolph and Colbert Caldwell.

Mr. Hiatt will deliver his annual report and Charles F. Stern, former State superintendent of banks and now president of the First National Bank of Los Angeles, will speak. A series of conferences on subjects of interest to realtors will be held during the day. The visitors will be taken on sightseeing trips through the city.

Conferences dealing with such subjects as subdivisions, exclusive contract and multiple listing, realty financing, second mortgages and farm lands will be held during the first day.

Under the auspices of the San Francisco Real Estate Board, visiting realtors and their wives will be kept occupied and entertained from 8:30 a.m. to 8 p.m. each day until Saturday noon, when the convention will be formally adjourned. Sunday morning the realtors will leave for Del Monte to attend the first annual golf contest for the San Francisco Real Estate Board golf trophy.

EAT LESS MEAT IF BACK HURTS

Take a Glass of Salts to Flush Kidneys if Bladder Bothers you

Eating meat regularly eventually produces kidney trouble in some form or other, says a well-known authority, because the uric acid in meat excites the kidneys, they become overworked; get sluggish; clog up and cause all sorts of distress, particularly backache and misery in the kidney region; rheumatic twinges, severe headaches, acid stomach, constipation, torpid liver, sleeplessness, bladder and urinary irritation.

The moment your back hurts or kidneys aren't acting right, or if bladder bothers you, get about four ounces of Jad Salts from any good pharmacy; take a tablespoonful in a glass of water before breakfast for a few days and your kidneys will then act fine. This famous salts is made from the acid of grapes and lemon juice, combined with lithia, and has been used for generations to flush clogged kidneys and stimulate them to normal activity; also to neutralize the acids in the urine so it no longer irritates, thus ending bladder disorders.

Jad Salts cannot injure anyone; makes a delightful effervescent lithia-water drink which millions of men and women take now and then to keep the kidneys and urinary organs clean, thus avoiding serious kidney disease.

News From South of Tehachapi

COMES TO TAKE CITY POSITION

Engineer to Head Department at Pasadena

Returned Minister Tells of Famine in China

Bandit Threatens Victim if Robbery is Reported

[LOCAL CORRESPONDENCE.]

PASADENA, May 30.—Warren C. Earle, a new Pasadena city official, has arrived from San Diego and will take office on Thursday, June 1. He will be Chief Engineer of the city, heading a consolidation of the municipal engineering and street departments.

The new official will outrank Edwin P. Dewey, who has been City Engineer, and John Beyer, Superintendent of Streets. Both, however, continue in the city service. Mr. Dewey will be a special engineer in charge of the sewage extensions and kindred problems, while Mr. Beyer will continue in active supervision of the street department with the title of assistant superintendent of the department.

Mr. Earle, it has been made known by City Manager C. W. Koiner, will give his principal attention to the city-planning program, which the city will launch soon under the direction of a recently appointed City Planning Commission, a semiofficial arm of the city directorate. This committee's plans have not been completed yet and will be made in consultation with Engineer Earle.

VICTIMS STILL LIVE

Mrs. Birdie Morgan and J. L. S. Zion, two negroes, who were terribly injured yesterday afternoon in a collision of a motor truck on which they were riding with a Union Pacific freight train, were still alive today. Zion is still unconscious and is not thought to have a chance for recovery. Mrs. Morgan's left leg was amputated. She has a chance for recovery, it was stated today.

CONDITIONS IN CHINA

Reports of starvation in China have not been exaggerated, said Rev. Z. Charles Beals, representative of the Christian Herald famine committee, who recently returned from the Orient, here today. He described conditions in the famine districts as "unbelievable." Dr. Beals was decorated by the President of the Chinese Republic for his efforts to relieve famine conditions. He is taking a rest here after his experiences.

BANDIT ISSUES THREAT

G. G. Mortimer, 127 North Madison avenue, reported to the Pasadena police today that he was held up last night on the Foothill Boulevard by the "lone bandit of the foothills" and that the highwayman threatened him if he reported the hold-up to the authorities. But Mortimer today disregarded the threat. Mortimer had little money with him at the time of the hold-up and said that the highwayman cursed him roundly for it.

Tavern, Big Bear Lake. Phone 9439.—[Advertisement.

SEEK TO IDENTIFY DEAD MAN

Officers Investigate Case Arising from Finding Body on Ventura Ranch

[EXCLUSIVE DISPATCH.]

OXNARD, May 30.—Investigations are being made here today, and also in other sections of Ventura county, by Sheriff McGlinchey and the District Attorney's office for information concerning a man thought to be George J. White of Owatonna, Minn., whose decomposed body was found late yesterday, a mile from the mouth of a river running through the large McGrath estate here.

A cattle herder from the McGrath Brothers Ranch, stumbled across the remains lying face down and half buried in the sand. A .32 caliber revolver was clutched in one hand and a bullet hole through the man's temple told the story. Papers found on the man indicated he had been disappointed in love and was implicated in some trouble in the East which led him to end his life.

A letter dated May 22, led the officers to believe the man had been dead more than a week. His body had been eaten by insects and was beyond recognition.

RAMBLING NOTE

A letter which is believed will be an important factor in the investigation was found in a notebook in the man's clothing. The note read: "If I, George J. White, of Owatonna, Minn., loses his life this afternoon for its a murder in the first degree for Arthur Stewart of Minneapolis, Minn., try to make "——" out of me. And Lee Burtis has taken a hand. I know you have a posse upon me and Arthur Stewart to many friends. My friends are going to give trouble and I still have to write some letters or they will know it murder, (one word torn off here) for they know I was part torn off or before I get back to Minnesota. If you are a good man you will keep this quiet. I have not started out to harm anybody but I do intend to go to my freinds. If I am killed put this note on my bed."

There was no signature on the paper. The letter was written in good handwriting. The spelling for the most part was correct but the punctuation was poor. Notations on papers found on the man, indicated he had worked for one "Weber" and "Blackmire," trimming trees. A search is being made for either or both for identification.

The man wore a brown coat, brown leggings, tan shoes, army trousers and a cap. An inquest was held by Coroner Hathaway at the spot where the body was found.

Trout, lake and stream. Phone 9439.—[Advertisement.

ARRIVES AFTER A SEASON CLOSES

Youngest Raymond Converts Big Hotel Into a Nursery

[LOCAL CORRESPONDENCE.]

SOUTH PASADENA, May 30.—Registrations continue at the Raymond Hotel, although that tourist hostelry has closed for the season.

Walter Raymond, veteran hotel man, is now a grandfather, eight-pound Stanley Walter Raymond having made his debut within the week. Young Stanley has the added honor of being the first child ever born in any one of the 500 rooms of the Raymond Hotel. Although the present structure has been built since 1901, it is now serving its first apprenticeship as a nursery.

CHAMPION SPELLER

Series of Contests Finds Champion in South Pasadena

[LOCAL CORRESPONDENCE.]

SOUTH PASADENA, May 30.—Eleanor Eakins, senior, is now champion speller of South Pasadena High School by reason of a victory over Jean Church, freshman, following a long series of tryouts wherein the two finalists proved themselves to have a particularly uncanny control over the elusive vowels and consonants. Eleanor proved the more adept in letter juggling and before ten minutes had elapsed the less experienced Miss Church had been led into a word that defied her best efforts. Miss Eakins was awarded the first prize, a $2.50 gold piece.

This gives the seniors particular eminence as spellers for recently in an interclass contest they won the First National Bank trophy, awarded annually to the best spelling class.

So far neither Miss Eakins nor Miss Church have announced whether they will gladden the long-suffering commercial world by entrance into the ranks of the stenographers.

Thirty mountain resorts, Big Bear Lake Association, 308 Grosse Bldg., Phone 9439.—[Advertisement.

BUSINESS MAN HURT

Painful Injury Results from Gunshot Wound

[EXCLUSIVE DISPATCH.]

SANTA ANA, May 30.—Earl Matthews, well-known Santa Ana business man, and manager of the Orange County Ignition Company, with several branches in Orange county, was taken to the Community Hospital today, suffering from a serious leg wound as a result of which amputation may be necessary.

The accidental discharge of an automatic shotgun, being carried by J. C. McLovell, caused the wound early this morning, when McLovell, Matthews and the latter's 11-year-old son were hunting rabbits near San Juan Capistrano.

The charge narrowly missed the boy and struck Matthews in the calf of the right leg. High-top boots deflected the shot to some extend. It is hoped that circulation in the leg may be started so that amputation may not be necessary. News of the accident is being withheld from Mr. Matthews's mother, who is seriously ill.

START CAMPAIGN FOR "Y" BUILDING

[EXCLUSIVE DISPATCH.]

SANTA ANA, May 30.—Starting with two initial subscriptions of $5000 each by S. H. Finley and J. P. Baumgartner, a campaign for $225,000 to build and equip a Y.M.C.A. building in Santa Ana will be launched Thursday morning and will close on June 8.

The above sum, it is planned, will provide for purchase of a site, building, equipment and operating expenses the first year. Ernest L. Mogge is campaign manager, and a 100 or more business men will participate in the canvass.

Progress of the campaign will be announced by a large campaign clock, sixteen feet in diameter, upon which hands will revolve to indicate the sums pledged each day.

FIND IDENTITY OF MYSTERY WOMAN

[EXCLUSIVE DISPATCH.]

SANTA ANA, May 30.—The mystery woman found wandering in the Santa Ana Canyon Sunday night, clad in a kimona and bearing marks and scars from a sojourn in the hills since Friday, was identified today as Miss Lota Strong, a Long Beach nurse, who had been visiting her sister, Mrs. Hattie Brennan, of Orange.

Friday she started to return to Long Beach and strangely disappeared. The young woman had been in ill health, it is said, and her incoherent remarks lead officers to believe her mind is affected. She is suffering from bruises and sunburn, but shows no marks of an attack, the hospital physician said.

OFFICERS GO EAST

[EXCLUSIVE DISPATCH.]

SAN DIEGO, May 30. — The United States transport Argonne, which arrived here yesterday from Mare Island, sailed this afternoon for Newport and New York, carrying more than 100 naval officers and their families who have been ordered to stations on the Atlantic seaboard. Of this number, twenty-five officers served in the several government establishments here.

BIG SUMMER CROWD

[EXCLUSIVE DISPATCH.]

SAN DIEGO, May 30.—The summer season here got underway in earnest today when the several near-by beaches attracted record-breaking crowds.

HELPED BUILD GREAT EMPIRE

Retired Naval Officer Dies at Ontario Home

Death Marks End of Useful and Active Life

Discovered Wyckoff Reef Off California Coast

[EXCLUSIVE DISPATCH.]

ONTARIO, May 30.—The death, shortly before noon today of Capt. Ambrose Barkley Wyckoff at his home, 131 East H street, marked the passing of one of the most prominent pioneers of the West.

It was in 1876 that Capt. Wyckoff came with the late Rear-Admiral Silas Casey to San Francisco and there helped to establish the first naval training station on the Pacific Coast in the old sloop-of-war Portsmouth. This marked the beginning of a remarkable career.

In 1876 he was attached to the Coast Survey steamer Hassler surveying islands near Santa Barbara and it was then that he discovered the dangerous reef off the California Coast, which still bears his name.

In 1877 he joined a survey party at Seattle and some months later was made commander of the schooner Earnest and the steamer Lively, charting the waters of Puget Sound, from Seattle to Olympia. It was during this work in 1879 and 1880 that Capt. Wyckoff began his agitation for a naval station on Puget Sound and it was as a direct result of his work that this was accomplished more than ten years later when Congress voted an appropriation of $10,000 for the purchase of 200 acres on the sound and $700,000 for the building of a dry dock. Capt. Wyckoff was honored at the time by being appointed by Secretary of the Navy B. F. Tracy to make the land purchase.

Capt. Wyckoff drafted the bill to secure the Lake Washington Canal and was instrumental in the establishment of a branch hydrographic office at Port Townsend. On a trip to Alaska he gathered facts relative to the need for lighthouses, which later resulted in the passage by Congress of the Foster bill appropriating $350,000 for Alaskan lighthouses.

Broken in health by his strenuous duties Capt. Wyckoff, according to his own statement, was sent to California in 1910 to die, but while not robust enjoyed fair health during his residence in Ontario until within recent weeks when he began to fail.

"There they go now," remarked Capt. Wyckoff this morning as he heard the martial music of the annual Memorial Day parade in which he for a number of years past had been a participant, and in less than an hour later he was dead. He was 74 years of age.

Capt. Wyckoff is survived by his widow, Grace Trephagen Wyckoff, to whom he was married Nov. 24, 1903, a daughter, Alice Barkley Wyckoff and a son, Ambrose Barkley Wyckoff, Jr., all of this city, and several grown daughters by a former marriage. Funeral arrangements whigh are in charge of J. B. Draper are delayed to await word from relatives in Seattle and Berkeley.

COMPLETE AIR MAP

[EXCLUSIVE DISPATCH.]

SAN DIEGO, May 30.—Army aviators from Rockwell Field here, have completed the task of making a pictorial map of the airways along the international boundary line from San Diego and Nogales, and the air lanes of commerce of Central and Southern California, it was announced at headquarters today.

The aviators photographed all regular and emergency landing fields during flights totaling 2500 miles, and also secured valuable information for the records of the War Department.

CORNS

Lift Off with Fingers

Doesn't hurt a bit! Drop a little "Freezone" on an aching corn, instantly that corn stops hurting, then shortly you lift it right off with fingers. Truly!

Your druggist sells a tiny bottle of "Freezone" for a few cents, sufficient to remove every hard corn, soft corn, or corn between the toes, and the callouses, without soreness or irritation.—[Advertisement.

A DISTINCTLY INDIVIDUAL STYLE AT A MODERATE COST

$10

All patent leather
Patent with green trimming
Patent with red trimming
Patent with beige quarter
Brown kid with beige quarter
Beige with patent quarter
All white kid

INNES SHOE CO.
642 So. Broadway
6501 Hollywood Blvd.

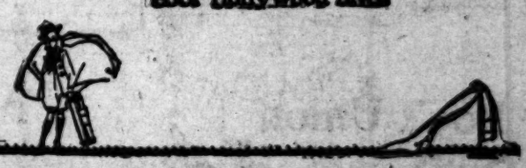

Combined Forces

All the factors of selling combined in

Weber Showcases

Commanding attention through artistic display. Creating demand through the power of suggestion. Compelling the purchase by always making the appeal at the psychological time.

Webers maintain the strictest economy because they are sold direct from our factory to you—no middle man's profit—and are made in standard units which may be added as your business grows.

Weber Standardization and huge production makes possible highest quality at the lowest price.

316-330 S. Los Angeles Street

Tel. Main 9184

Weber Showcase & Fixture Co.

Expansion Sale of Corsets

In view of the approaching opening of
OUR NEW CORSET HOUSE IN THE ATHLETIC CLUB BUILDING
429 WEST SEVENTH STREET
We offer for the remainder of this week, at our BROADWAY STORE
Corsets of popular makes, at three very low prices,
$1.98—$3.98—$6.98
Both front-lace and back-lace models included.

533 South Broadway

Newcomb's CORSET SHOP

Phone 647-59

Special Sale Rules

NO exchanges, no C.O.D. "Will Calls;" no refunds. All prices net; no goods sold to dealers. Mail Orders carefully filled, unless we explicitly advertise to the contrary.

Our Branch Store

LOCATED at 215 South Broadway, sells all advertised goods, wherever carried in stock, at the same prices as at our Main Store. If more convenient, shop there.

TO CHARGE CUSTOMERS: All purchases on a

Store Open All Day Saturday

$2.50 Onyx Hose, pair $1.95

MADE with high spliced heels, lisle reinforced toes and soles; one of the most popular Onyx styles; in black only; all sizes.

Onyx Sheresilk Hose, Also $1.95

MADE of pure Japan silk, with elastic mercerized tops; fine clear texture; in taupe, suede, gunmetal, gray, polo, black and white.

$2.00 Silk Stockings . $1.39

WOMEN'S silk stockings; semi-fashioned; of pure thread silk; elastic garter tops of lisle; shown in a good color assortment and regular $2 stockings.

(Main Floor)

Boy's Union Suits, each . . 65c

ATHLETIC and light weight knit suits; sizes to 12 years; values to 85c each in the Month-End sales.

Women's Union Suits, each . . 85c

SUMMER weight; sleeveless style, with low necklines and tight or loose knee; also in bodice top with shoulder strap, and tight or loose knee; sizes 36 to 44; regular dollar suits.

(Main Floor)

50c Handkerchiefs . 35c

FINE Shamrock handkerchiefs, with embroidered corners, dainty designs in colors or in white.

Also a good quality all-linen handkerchief, for men or women, of a grade very nice to embroider upon, specially priced by the half dozen at

Six for $2.75

(Main Floor)

850 Boxes of Stationery

FINE writing paper and correspondence cards; at just about half prevailing prices. 25c and 65c

Boxes contain 24 sheets and 24 envelopes, in white and colors.

Buy a generous supply for summer needs.

(Main Floor)

$9 All-Wool Plaid Blankets

FOR Wednesday Only; no telephone or mail orders filled; none sold to dealers.

Full sized all-wool plaid blankets in assorted plaids; fine, closely woven; reduced for Wednesday only. $6.95

$5 All-Feather Pillows, Pair

FOR Wednesday Only; no telephone or mail orders filled; none sold to dealers. $2.95

Size 21x27; covered with best ticking and regularly sold at $5 a pair.

$16 Tussah Silk Comforts $9.75

Lambswool filled comforts; beautifully scroll stitched and covered with handsome, durable Tussah silk.

(Second Floor)

Wool Slip-on Sweaters

MADE with V-neck, and shown in the most attractive Spring colorings. Sale Price $3.95

Fashioned of light weight, all-wool yarns; in texture suitable for the warmer months.

A wonderfully opportune Month-End special.

(Third Floor)

Millinery Reduced

175 Trimmed Hats — Values $15 to $55 — Now $7.50 to $27.50 — 1/2

145 Sports Hats — Values $10 to $35 — Now $5 to $17.50 — 1/2

A hat for every one, on any occasion. Dress Hats — Sports Hats — Street Hats.

(Third Floor)

600 More Apron Dresses

PRICED for quick selling just now when every woman's attention turns towards cool, summery effects in apron dresses. $1.00 Each

Shown in such a variety of models, they are certain to please the woman who takes a deserved pride in her collection of house aprons.

Percales in a wide variety of designs and styles, all at one little price; each $1.00

(Third Floor)

Men's Beacon Blanket Robes, Very Special . . $3.75

FINISHED with high collar, in a full assortment of good patterns and in all sizes.

This special price is extraordinarily low, as you will realize.

Men's Terry Robes $4.75

These in heavy weight finest quality Terry cloth, and in patterns that a man will like; ideal beach or bath robes.

Men's $1.00 Neckwear 75c

And an extensive assortment of choice patterns usually $1.50, special $1.15

Entire stock of $2.50 and $3 Silk Neckwear, special $1.95

Athletic Suits—Chalmers' cool and breezy garments for warm weather wear; each 89c; **three suits for $2.55.**

Union Suits—of very fine light weight; highly mercerized; short sleeves ankle, or long sleeves, ankle; reg. $2.75 . . . . . $1.75

Arrow Collars—broken line of sizes and discontinued styles, **Three for 25c**

Hosiery—pure silk, full-fashioned; all sizes; were $1.25, special 85c

Men's Bathing Suits $5.65

Men's Jantzen or Ribbed Stitch bathing suits, all-wool, form-fitting, perfect garments, in all sizes.

(Main Floor)

Novelty Jewelry

Values here to $2.50 $1.00

in rich novelty Beads of new shades, and the popular reds, jades and jets—Earrings in wonderful variety; Rhinestone Bar Pins; Bracelets; Coin Holders; Lingerie Clasps; Cigarette Holders, etc.

(Main Floor)

288 Pearl-Handled Serving Pieces, Each

BOXED ready for giving, or for your own use — they include all the articles used in serving about one's table; and are specially priced. 75c

(Main Floor)

Imported Toilet Goods

TAKE special sale prices for Wednesday:

$3.25 bottles **Houbigant's Perfume**, Lilac, Fougue Royal, Jasmin $1.95

$1.50 box **Houbigant's Face Powder**—a la Rose, all shades, special 95c

75c boxes **Violet's Face Powder**, all shades, for 50c

$1.00 bottles **Imported Talcum Powders**, for 75c

35c bar **Imported Soaps** 25c

(Main Floor)

Metal and Colored Girdles

SOME pearl girdles in the lot—women are wearing these so much with sports apparel and sweaters; you will be glad to save on $1.50 to $3 girdles, at . . . . . Half 1/2

(Main Floor)

French Dot Veilings, Yd.

THE prettiest colored dots on the most asked-for veilings are available in these; and they are worth $1 a yard. 50c

Fibre Scarfs

IN solid colors extra wide with beautiful fringed ends—this is the most popular style of scarf for spring; resembles pure silk and wears better; plenty of good colors, and about half usual price to pay. $6.95

(Main Floor)

Discontinued Lines of Art Needlework at Half and Less

INCLUDING sweaters, scarfs, centers, pillow tops, pin cushions, boudoir caps, aprons, coat hangers, combing jackets, etc.

Ideal work for the summer holidays, to be made up into acceptable Christmas gifts.

No great quantity, so be here early for yours.

(Fourth Floor)

These ... es in Dr... Cotto... for W...esday

THE ... ordinarily low ... all orders filled

$1.25 ... and Str...

CHE... newly arrived ar... ; shown in all ... odd pieces.

45c ... hire Clo...

... all plain colo... buy this goods

... aisy Oui... l, 18c

...nnel; ...esday

...eavy White ...ing, 25c ...ch extra ... white outing ; remember, ...rd wide.

...hion Dress ... Remnants ... Sale ... One-Half ... Floor)

25c

27-inch white Amos... of best obtainable quality only at this price.

$4.50 Nains... 10-Yd. Bolt, ...

THIS in white or the co... popular; 38 inches w... goods in every respect; ... from Coulter's own re... sell for one day only at th...

End of ...

s on and 25th apr on June statement, payable in July

ll and Pictorial Review Patterns

...Blood & Co. ...ine Sale

...in Dry ...Since 18"

...se V...s in Spring Dre...Cottons We...sday Only

THE pric...rdinarily low t the sale can continue but this ...l orders filled ...ese prices.

$1.25 ...nd Stried Ratines 75c

CHECKS, ...ly arrived an extremely popular w... shown in all ...ors—from our own stocks, ...d pieces.

$1 Im... Scotch ... 65c

36 inche... new combi... style in whi... hams are m...

45c Plain Japan...e Crepe 29c Yard

31-inch panese crepes in all colo... perfect goods and very popular ones; much redud.

45c D...ire Cloth, 29c

32 inche... all plain color also in checks and stripes; ... buy this good at anything like Wednesday!

25c W...isy Outing ..., 18c

Amoskeag ... quality; ...

...ainso... ...olt, $... ...r the colors ...nches wide; ...spect; take ...n regular ... ...ly at the ...

...f Fourth Sale

Organdy Flouncings Reduced

NO graduation dress can be made without using flouncings, nowadays; how you may save by buying Wednesday!

At $3.95 a yard—gorgeous flouncings in dainty pink, rose, Nile, maize, lavender, navy and white; 36 inches wide; trimmed with little ruffles; sold usually at $5 to $6.50 a yard.

At $2.95 a yard—another group in maize, pink, white with red, white with light blue, etc., and all-white; reduced from $3.50 to $6.00 a yard.

At $1.95 a yard—flouncings and bandings of net; odds and ends of wonderful qualities and designs; reduced, for clearance, from prices as high as $8.50.

(Main Floor)

Bloomers, Special, 65c

A VERY small price, indeed, upon Step-in Drawers in fancy voiles; white batistes banded in pearl or orchid; crepe in pastel colorings and printed Sateen Bloomers in flesh.

(Third Floor)

Muslin Gowns, 85c

FASHIONED of good quality muslin, with round neck and kimono sleeves.

One of those gowns that will withstand rough usage in the laundry and come out looking well.

(Third Floor)

Reduced 25% Are Silks, Velvets, Linings and Woolens

A SALE so comprehensive in its scope that no woman who wears materials of the sort can afford NOT to participate in it.

Coulter's, known for over forty years as carrying the very finest Silks and Woolens in the entire Southwest, offers you selection from those wonderful weaves, from America and abroad, without limit as to quantity you may buy, at this drastic reduction now.

(Second Floor)

Glassware at Half

HAND-PAINTED glass bud vases; Syrup Pitchers; French dressing Bottles; Flower Baskets; Vinegar Cruets; Goblets; Water Sets; Butter Dishes; Odd Pitchers, genuine Cut Glass Celery Dishes and Compotes.

A few Nut Bowls, polished mahogany and light walnut; with patent cracker attached to the center of dish; regularly $5, for.....$2.50

(Main Floor)

Silk, Velvet, Lining and Wool Goods Remnants Reduced 50%

ANOTHER of those celebrated half-price sales of remnant lengths occurs on Wednesday; and because of the thousands of yards that have been sold recently, during the "25% Off" sales in these sections, there are great quantities to choose from.

(Second Floor)

Genuine Cowhide Traveling Bags, $2.95

FINE, durable traveling bags, with leatherette lining; pockets; protected corners, double locks; ideal for marketing, beach and any sort of trips; 18-inch size—roomy and convenient.

Boston Bags—of real split cowhide, in assorted sizes, special.....$1.45 and $2.95

Hand-bordered, tan color bags, special.....$3.95

Handbag Sale Continues—plenty of desirable styles in bags worth double and more, at.....$1.95 to $5.95

(Main Floor)

Ingersoll Watches at Cost

BECAUSE Coulter's are closing out the entire stock of these good inexpensive watches. No guarantee goes with them, at the sale price—but everyone knows Ingersoll's for the standard cheap watch of the country.

Three Juniors, reg. $4 $2.95

Four Reliance, reg. $7.50, $5

One Reliance, 7-jewel; G. F. case, reg. $11.50.....$7.30

Two Reliance, screw case, reg. $7.50.....$4.75

One Waterbury Radio, reg. $5.75.....$3.65

One Ingersoll Radio, reg. $3.00.....$1.90

Two Ingersoll Waterbury, reg. $5.00.....$3.15

Three Ingersoll Eclipse, reg. $3.25.....$2.05

(Main Floor)

Organdy Neckwear Cut 25%

One-fourth taken off every piece now 65c to $12.50—beautiful guimpes, vestees, modesties, collar sets and separate collars—all new and pretty—some so recently arrived that they have barely been placed in stock.

(Main Floor)

Washable Petticoats .. 85c

OF INDIAN HEAD, with scalloped edges; really noteworthy values in a white petticoat for home wear.

(Third Floor)

Six-Button Gauntlet Gloves

THESE in white, which most women like best for summer wear. $2.25

16-Button Chamoisette Gloves $1.45

In white, black, pearl, mode and gray shades; all sizes.

They add the finishing touch to a smart summer costume.

French Glace Gloves Special $1.85

In two-clasp style; pique or overseam; in black, white, champagne and gray shades; all sizes.

(Main Floor)

Ribbons 2½ to 7 Inches Wide on Special Sale at, Yard, 35c

VALUES to $1.00 a yard in this clearance of all sorts of Jacquards, Moire, plain taffeta, satin, Dresden, stripe, plaid and similar ribbons.

We cannot begin to enumerate all the different weaves included in this sale for Wednesday.

(Main Floor)

Another Lot of Attractive Floor Lamps, Complete

FINISHED in beautiful Polychrome and mahogany finish standards; with three-ply rich silk shades; silk fringe and gold lace-trimmed. $24.95

In five styles and colors—rose, blue, mulberry and fancy silk designs.

Such lamps are real values at thirty-five dollars each; at Coulter's, Wednesday, lamp and shade complete.....$24.95

(Fourth Floor)

50c Quaker Nets, Yard, 39c

YARD wide nets in dots and figures—every woman knows their superior quality; usually 50c.

Figured Nets 49c

38 inches wide; allover patterns; some with borders and stripe designs; good 75c ones.

Reversible Nets 59c

38 inches wide; the patterns are reversible and the qualities are noticeably good.

(Fourth Floor)

$7.50 Pure Irish Linen Napkins, Dz.

FOR Wednesday only; no phone or mail orders filled; none sold to dealers. $4.95

Heavy weight pure Irish linen table napkins; of beautiful lustrous finish; size 22x22; reduced sharply in price.

Linen Damask

PURE Irish linen table damask; $1.89

70 inches wide; heavy weight; wonderful quality; in lily, pansy, rose and spot patterns; reduced from $2.85 a yard.

Marseilles Spreads

BEAUTIFUL satin Marseilles $4.95 bed spreads in assorted patterns; note the size, 81x94, and consider that they usually sell at $7.75 each.

(Second Floor)

1500 Remnants of Draperies at Remnant Prices

CONSISTING of good, usable lengths in Madras, Nets, Sunfast Draperies, Denims, Repps, Marquisettes and Swisses, out on tables at

Remnant Prices

From 10c to $1.25

Each piece is plainly marked with its yardage, but is sold at the one price, regardless of whether it contains a half yard or two or three.

If you need small quantities of drapery goods, it will pay you to investigate these tables.

(Fourth Floor)

Activities and Interests of Women, in and Outside of Homes.

HOLD SCHOOL OF MISSIONS

Women's Summer Sessions Well Attended

Interdenominational Blow at "Ignorance"

Notable Address Today by Gifted Author

BY MYRA NYE

Announcing the firm conviction that "nothing is more dangerous than ignorance at work," a group of interdenominational women are conducting each day this week a Southern California Summer School of Missions. Each session is well attended at the First Congregational Church with women from all of the neighboring towns coming in delegations each day.

Today the chief address will be given by Mrs. Lena Leonard Fisher, who will speak on "Building With India." Mrs. Fisher belongs to a gifted and notable family. Her brother is resident Methodist Episcopal bishop of California and her father was a bishop. She herself has been a frequent contributor to various magazines and is author of "Under the Crescent and Among the Kraals," one of the study books of the Federated Missionary Societies of America. Her latest book, just from the press, is entitled "The River Dragon's Bride." It is a collection of remarkable stories of the work of American missionaries gathered two years ago in China. Mrs. Fisher now fills the chair of missions at the University of Southern California.

Others who will appear on the program today are: Mrs. Lucy J. Bassford, Mrs. Milton Fish, Miss M. Winifred Rouzee, Mrs. M. Howard Fagan and Mrs. Franklin Wayne.

Tomorrow "The Newest and Best in Missionary Literature" will be reviewed by Miss Gertrude Hutton. "Methods—Six Secrets of Success," by Mrs. E. C. Cronk; "The Home and Religious Life of the Negro," by Mrs. Booker T. Washington, Jr.; "Come to Asilomar," by Mrs. Clara Walberg dramatization by Mrs. Howard French; a demonstration, "An Indian Village," Mrs. Mabel Roberts, and Mrs. Fisher will continue her presentation of "Building With India."

The Friday Morning Club

Sear and "mellow drama" at the Friday Morning clubhouse! Yes, in spite of the Drama League and the better movey movement, we are grald to see and hear "Dora Dean, or Dragged From the Depths," at 8 p.m., tonight. Mrs. Charles G. Stivers and a lively committee of assistants are perpetuating this atrocious affair, and the mounted police are to be on duty to keep the crowd in order (unless they dismount and sneak into the show.)

This is part of the frenzied finance incident to raising the $50,000 finishing fund and financial distress always seems to lead to deplorable things.

The program includes:

I. Harmony Hounds, four gentlemen jazzers.

II. Dora Dean, or Dragged from the Depths,—cast including five actors and a mortgage.

III. Two chums in Musical Bits (two bits).

IV. The Lytle Twins in dance creations. Miss Alice Roosevelt at the piano, and the twins on their tiptoes. This act consists of three separate costume numbers. A boy and girl flirtation in costumes of 1861 (anachronism here, flirting was not then known); Dromeos—two boys as like as a lad and his mirrored reflection, and giroffe-giroffa in gay Spanish dress. These vivacious young dancers of nineteen years are from high professional circles of Chicago and New York.

V. Jane Whiteford, whistling soloist, with Mrs. H. C. Bowen at the piano.

VI. Animated dolls, made in America and possessing almost human intelligence.

VII. Mr. Antonio, great Italian impersonator.

VIII. C. Ray Noll and Company in A Bachelor's Revelry.

IX. Sister Lily and Parson Doolittle, black-faced comedians in "Gettin' Ligion."

Stage direction for this performance is in the hands of Mrs. Charles G. Stivers and Mrs. Randall Hutchinson is in charge of lighting effects.

Pomona Ebell Club

Pomona Ebell Club is the proud possessor of the largest camphor tree in the State and, incidentally, a new club home. This property, known as the White place, is on the corner of Holt avenue and Caswell street.

On Thursday the first day of June the ladies of the club will welcome all club women and friends in the district and people in the community to the new home at a big garden festival to be held under the tree. There will be booths of many kinds, a fortune booth, mystery booth, baby show, pet animal show, doll booth and at 6 o'clock, the always welcome cafeteria supper. An excellent program has been provided for both afternoon and evening so that at every moment there will be something to interest young and old.

Through an unfortunate misunderstanding the date was erroneously announced as Friday instead of Thursday.

Woman's Club of Hollywood

Mrs. John E. Simpson will be toastmistress at the annual Browning luncheon of the Woman's Club of Hollywood today at the clubhouse on Hollywood Boulevard.

The speakers include: Dr. Carl S. Patton, pastor of the First Congregational Church; Dr. Allison Gaw, University of Southern California; Lillian Burkhart Goldsmith, president of the Philanthropy and Civics Club and a well-known speaker; Miss Helen Brooks of Cumnock School, and Mrs. E. C. Gates. The music has been arranged by Suzanne Joyce Spear. Mrs. Gail Dimmitt will sing and Miss Lucile Folson will play the harp.

Audubon Club

Bird lovers are looking forward to a treat at the Los Angeles Audubon Club's annual garden party to be held in Mrs. Harriet Williams Myers's garden tomorrow, June 1, with luncheon at noon and a program following. Those wishing to join in the morning bird study may meet at the Garvanza Branch Library at 9 a.m. The walk will be in the bed of the Arroyo Seco, upstream.

To reach Mrs. Myers's home, take Garvanza or Annandale car to Pasadena avenue, thence to Avenue 66, and north to 311 North Avenue 66.

Miss Helen S. Pratt, director, says: "The spring birds are especially attractive just now. Obey that impulse and make the effort to get acquainted now in the height of the season. Bring the usual lunch and bird glass. The chairman of birds and wild life invites any club woman who is looking forward to a bird or nature section in her club."

City Mothers' Dance

For the benefit of the municipal day nursery the City Mothers will give a ball at Goldberg-Bosley Dancing School on Flower street Friday, June 2 at 8:30 p.m.

The nursery has cared for children of working mothers during the working hours of the mother during the spring months and has proved of inestimable value, as many as sixty babies in a day being cared for. Now funds are needed to carry on the work during the summer and it is hoped by the City Mothers to make this social affair so popular and enjoyable that many will desire to come to help in the worthy cause.

Those who will have the affair in charge include: Mrs. Althea Gilbert, Mrs. Dean Harris, Mrs. S. H. Creager, Mrs. Alice T. Anderson, Mrs. A. E. Clapett, Mrs. Elizabeth Korbel, Mrs. Judson Mitchell, Mrs. Lloyd Harmon, Mrs. Kate Francisco, Mrs. Frederick Wheeler, Mrs. D. G. Grauman, Mrs. Rollin Lane, Miss Gertrude Comstock.

Girls' Corner Club

A "take party" is planned for tomorrow night at the Girls' Corner clubhouse next door to the First Baptist Church where donors and well wishers of the club may take anything useful that will help to furnish the Rest Cottage in Arroyo Seco, Pasadena, newly purchased for the girls' vacation days. Mrs. Frances L. Neth, director of the club, will accept any gift of towels, dishes, cooking utensils, bed and table linen, blankets, groceries or any thing else of use in such a vacation home, which will be called the Girls' Corner Club outing quarters.

Mrs. Guy Bush will act as chairman of the program tomorrow night. There will be chaperons and a house mother for the week-end party Saturday, June 10 when the girls will leave the Corner Club at 9 a.m. and go to the cottage for outing and opening day.

A Distinctive Hotel in a Fascinating City

San Francisco! Amply repaid is the traveler who includes it in his itinerary. To enjoy the wealth of attractions it offers in its spring-time climate is real pleasure.

A visit to San Francisco is made all the more pleasant by stopping at the Hotel St. Francis. It truly is "one of the world's great hotels." This prestige is the result of years of conscientious attention to travelers from all over the world.

HOTEL ST FRANCIS

Facing Union Square

SAN FRANCISCO

THOS. J. COLEMAN
Manager

Youthful Stars in Kiddies' Play

Misses Velma and Selma Lytle,
Who will appear in "The Flirtation" tonight at the Friday Morning Club building benefit.

HOUSEHOLD SUGGESTIONS

Leaks in Gas Hose

Painting the metal gas hose with a coat of aluminum paint, will greatly prolong the life of the hose and stop any leaks.

A Home-Made Funnel

Often we are in need of a small funnel to fill salt and pepper boxes. This can easily be made by using the corner of an envelope, cutting off the tip of the corner.

Flour Tests

Good flour has a white color with a slightly yellowish or straw-colored tint. If it is very white with a bluish tint, or with black specks in it, the flour is poor. Wet and knead a little of it between the fingers. If it works dry and elastic it is good, but if it is soft and sticky it is of poor quality.

Fashion's Forecast

by Annabel Worthington

INDIVIDUALITY IN A JUMPER STYLE.

A jumper dress can show originality as is evidenced by this extremely simple and smart one. The V-shaped neckline extends to the waistline as do the armholes, showing a flare-sleeved guimpe. The sides may be shirred on elastic making it easy to slip the dress on over the head.

The ladies' dress pattern No. 1401 is cut in sizes 36, 38, 40, 42 and 44 inches bust measure. Size 36 requires 2⅞ yards 32-inch material with 1¾ yards braid for dress and 1¼ yards 36-inch material for guimpe. Price 15 cents, stamps or coin, (coin preferred).

Our SUMMER book of fashions is now ready. It contains over 300 styles, embroidery designs, a complete seven-lesson course in dressmaking, etc. Price 10c per copy.

No patterns are kept in the Los Angeles office of The Times. To get patterns send the price, in stamps or well-wrapped coins, and the number and size of the patterns desired to this address:

FASHION DEPARTMENT,
Los Angeles Times,
220 S. Wells St.,
CHICAGO ILL.

All orders will be handled by this branch office in Chicago and in order to eliminate the delay in forwarding we have arranged to have orders sent direct to the Chicago office. Unless otherwise specified all patterns are 15 cents each.

SOCIETY

BY VIRGINIA WOODS

Prenuptial Plans

Miss Louise Sheahan, who is to be maid of honor at the wedding of Miss Eleanor Anderson and Edward Kuerton Sheahan, will arrive from British Columbia on Thursday, June 8, and the next afternoon Miss Anderson will give a small tea in her honor. Miss Sheahan is a sister of the groom-to-be.

Miss Agnes Britt is to give a luncheon for Miss Anderson on Saturday at the Miramar Hotel in Santa Monica, and Tuesday Miss Kathryn Prather is to give a small tea for her, while Miss Harriet Hunt of Pasadena, is to give a luncheon for her on Monday. On next Wednesday Miss Christine Weatherby of Pasadena, will entertain a group of girls at a luncheon in honor of Miss Anderson and for Miss Hunt, who is to marry Philip Bard on June 29. On that same afternoon, Miss Ellen Andrews is to give a bridge tea for Miss Anderson and for Miss Florence Gates, who also is soon to become a bride. On Saturday, June 10, Miss Gladys Wetherby of Occidental Boulevard is to entertain with a luncheon in honor of Miss Anderson, who has accepted no courtesies from that date until June 16, the day before her wedding when Miss Gertrude Orcutt, one of her bridesmaids, is to give a bridge tea in her honor. Miss Helen Barry of Fremont Place also is to entertain with a bridge party for Miss Anderson—her party to be held on Thursday, June 8.

Returning From School

The younger set will rejoice to learn that three of their most popular girl friends will be home on Saturday from the East. They are Miss Hortense McLaughlin, daughter of Mr. and Mrs. Eugene O. McLaughlin; Miss Genevieve Maier, daughter of Mrs. Isabel Maier, and Miss Elizabeth Taylor, daughter of Mr. and Mrs. Walter Taylor. They have been in New York at Mme. Riessel's School. They spent their spring vacation in the Bermuda Islands. Friends of the girls are planning a gay summer for them.

Miss Lawler Going Abroad

Miss Jane Lawler, daughter of Mr. and Mrs. Oscar Lawler, is to leave immediately after her graduation at Marlborough this month for a three weeks' trip to Honolulu and when she returns will go to Paris, where she will probably remain to study.

Mrs. Bixby Sails

Mrs. Jotham Bixby, Jr., has sailed for Paris, having left from New York on Wednesday. Mr. Bixby joined her and their daughter, Miss Beatrice Bixby, several weeks ago in New York, where the latter had been attending school and brought her home yesterday.

Mrs. Bixby planned her trip very hurriedly as she had expected to come home for the summer. Friends of her sister, Mrs. Kingore Satterlee, will be glad to learn that she will visit here this summer.

At Al Fresco Affair

Mr. and Mrs. Alexander B. Barrett are to give another of those charming al fresco supper parties at their home this evening. For several weeks two or three of these parties have been given each week by Mr. and Mrs. Barrett and they have become quite famous. They are to have fifty guests this evening, which is the same number they usually entertain.

For Miss Crutcher

Miss Jane De Van and Miss Katherine Reynolds are planning a luncheon for June 19 at the Los Angeles Country Club as a farewell courtesy to Miss Roberta Crutcher, who is leaving soon for a trip to Europe. They will have seventy girls in the college set as guests. Miss Crutcher will go abroad with Miss Mary Kinkaid and a group of Vassar girls, chaperoned by one of the teachers.

Celebrates Birthday Anniversary

Memorial Day was doubly important to little Miss Caroline Jane Thomas, daughter of Mr. and Mrs. William Howard Thomas of Eighth avenue, for it was her fourth birthday anniversary. And she celebrated with a charming little garden party for a company of twelve of the debutante set of the distant future. It was held at the home of her parents. Her mother and grandmother, Mrs. Richard M. Bishop, assisted her. The decorations emphasized the patriotic idea—with many gay-colored balloons and flags. The children played games on the lawn.

For the Walker-Elliott Wedding

Mr. and Mrs. Albert Elliott of San Diego, and Mr. and Mrs. John Ware of Kingman, Ariz., are in the city for the wedding of Miss Mary Lynn Walker and Rev. Paul Clinton Elliott, which is to take place tomorrow evening at the First Presbyterian Church. Miss Walker is the daughter of Rev. and Mrs. Hugh K. Walker.

To Give Supper Party

Mr. and Mrs. Richard M. Bishop are to be hosts at a large supper party on Friday evening.

Entertained at Dinner

Mr. and Mrs. William Cheverton Frost gave a dinner party last evening for a group of twelve.

Their guests included Dr. and Mrs. W. R. Bird, Mr. and Mrs. Harry Simons, Mr. and Mrs. George Patton, Mr. and Mrs. Harold Lloyd and Perry Conner. After dinner the guests played cards.

Miss Waldron Coming

Los Angeles friends in the Army set are anticipating with interest the first visit to this city next week of Miss Marga Waldron, daughter of Col. A. E. Waldron, U.S.A., who was President Wilson's aide at the Peace Conference in Paris. Miss Waldron, who has adopted dancing as a profession, is to be the headliner at the Orpheum Monday.

Miss Waldron has many friends in this city whom she knew in the East and many of them are planning to entertain for her.

Discarded House Dresses

It is nearly always the waist of the house dress that wears out first, leaving a perfectly good skirt. Why not utilize these skirts by cutting them into two good-sized aprons for kitchen wear?

Diet and Health

By Lulu Hunt Peters, M.D.

Author of "Diet and Health, with Key to the Calories"

STRETCH YOUR STOMACH

Of all the bromides that bromide which avers that everybody eats too much is the most fallacious. And a close second to that one is the one that the thin people eat so much that it makes them thin to carry it around.

If we modify the first to say "All those who are overweight eat too much," and the second one to say that "Thin people eat so much indigestibles and food with no caloric value that it makes them thin to carry it around," we will be nearer the truth.

The fat person who eats so little and the thin person who eats too much belong to the same rare species of animal, Thereaintnones.

You can see from the above remarks that my line of attack on you to make you gain is to make you realize that you do not eat enough for your activities; otherwise you would have a little left to be stored away for the normal amount of fat which you should have.

But what can you do if you don't like the foods that are fattening? And when you have eaten a certain amount your stomach absolutely refuses to take more? What am I going to do about that?

This, my dear Would-be-plumper: I am going to give you directions to stretch your stomach to accommodate more food of the right sort. And just as surely as the F. F. F. got results by shrinking their stomachs, so you will get results by stretching yours.

The stomach is a muscular organ and can be trained just as any other muscular organ can be. And in training its muscles you will also train the digestive glands to pour out more and a better grade of secretions to handle the food.

You tell me that your stomach seems to get filled up very easily, that it seems as though you could not eat another mouthful. But you can. And that is what you are going to do. When you think you have had all you can stand, you must continue a little longer, not too much at a time, but you must make your stomach know that it has got to do a little extra work each day and when it realizes that you mean business it will respond and care for the food.

Milk is one of the best of foods. It is the only food that has the correct proportion of different food elements necessary to sustain animal life in its infancy. It is true that the milk we get was intended for calves. Well . . . ? You will digest it equally as well. One glass of whole milk is equivalent to 150 calories.

If you should do nothing in this getting fat routine but drink a glass of milk between meals and one before going to bed you would add 500 calories to your diet, and 500 calories is equivalent to one-eighth of a pound a day, or 45 pounds a year.

In not eating enought, you have not been getting the elements that are needed for your system, and no doubt you have been nervous and irritable and have not slept well and are considerably under par. See how much better you are going to be when you are eating more and getting these needed elements.

Many people who have got religion and have obeyed the Biblical injunction to eat what is set before them, have got rid of a lot of their troubles. They thought it was religion, but in many cases it was that little bit of nutritional advice properly applied, that did the work.

Tomorrow—How to Gain Weight.

Kellogg's Bran is good to relieve constipation

Nature permanently relieves constipation through the eating of BRAN—Kellogg's Bran, cooked and krumbled. We guarantee that if any sufferer from constipation will eat Kellogg's Bran regularly, that this dangerous condition will be eliminated.

Men, women and children should know the dangers of constipation; they should know that constipation can be blamed for 90% of all illness; that it is directly the cause of Bright's disease, of diabetes, most cases of hardening of the arteries, etc.! Constipation slows up mental and physical energy. It throttles earning power, it destroys men and women when they should be in their prime; it stunts children! Throw constipation out of the system of every member of your family by eating Kellogg's Bran! Physicians indorse the use of Kellogg's Bran. It relieves the toxins you eat; it purifies the entire alimentary canal—and restores normal elimination. And besides, the elements of Bran feed and nerve cells. Pimply, sallow complexions fade! Kellogg's Bran makes children rosy and robust.

Kellogg's Bran, cooked and krumbled, delicious as a cereal or mixed with hot or cold milk, fruits or vegetables, is the most delightful, appetizing, tastiest food you ever tried. Ready to serve. Sold by all grocers. Ask your grocer for Kellogg's Bran. Refuse substitutes. Insist on getting Kellogg's Bran. Don't accept substitutes. Don't allow your grocer to sell you substitutes. Don't accept substitutes. Don't allow your grocer to sell you substitutes. Don't accept substitutes. Don't allow your grocer to sell you substitutes

SPORT NEWS
The Los Angeles Times

WEDNESDAY MORNING, MAY 31, 1922.

MMY MURPHY SHATTERS WORLD'S RECORD IN INDIANAPOLIS AUTO RACE

CAL BOY NEVER HEADED FROM START TO FINISH

ver Averages 94.48 Miles Per Hour for 500 Miles; Hartz is Second, Hearne Third

OW THEY FINISHED IN AUTO RACE

	Car.	No.	Time.	Miles per hour.
	Murphy Special	35	5:17:30.79	94.48
	Duesenberg	12	5:20:44.34	93.54
	Ballot	15	5:22:26.06	93.04
	Duesenberg	17	5:31:04.65	90.61
	Duesenberg	31	5:31:12.45	90.56
	Duesenberg	24	5:37:52.54	88.79
	Duesenberg	21	5:40:55.44	87.99
	Duesenberg	1	5:50:07.42	85.67
	Monroe Special	26	5:57:36.13	83.89
	Duesenberg	20	6:05:01.47	82.19

...prize, $20,000; second, $10,000; third, $5000; fourth, ...$3000; sixth, $2200; seventh, $1800; eighth, $1600; ...; tenth, $1400.

[EXCLUSIVE DISPATCH.]

...ANAPOLIS, May 30.—Jimmy S. Murphy came out ... California today and showed more than 100,000 ...appy speed fans how one man behind a sweet motor ...k every existing track and international 500-mile race ...on lead a field of twenty-seven cars over the entire ...without once losing the position, can ride faster than ...g pilot has ever ridden in the big-league contest and ...t a total of $35,000 for the fun he had.

...has never before pos... middle initial. "He was ...on today together with ... all of the speed ...crowns of the ...season. It stands ...for "Sweepstakes."

The tenth Indianapolis classic was about the only celebrity that Jimmy allowed to share the honors of the day. It got away to an ideal start, first because Memorial Day brought de...weather whereas the race ...run under a broiling sun ...a stifling veil of dust, ...plenty of sun today, but ...ally accompanied by de...breezes.

...E FEARLESS RACE

...a superb race with fear... throughout, Murphy ...Murphy Miller-motored ...victory, shattering all ...records for the long grind ...94.48 miles per hour. ...5h. 17m. 30.79s. The ...record was established in ...Ralph De Palma in a ...the time being 5h. 33m. ...an average of 89.84 ...hour. Not only did Mur... the former record, but ...five speed creations to finish battered the old mark. Harry Hartz, in a Duesenberg, was second and averaged 93.54 miles per hour; Eddie Hearne, in a French Ballot, took third with an average of 93.04 miles per hour; Ralph De Palma, fourth, in a Duesenberg, for an average of 90.61 miles per hour, and Ora Haibe, fifth, in a Duesenberg, with an average of 90.56 miles per hour.

It is estimated that more than 10,000 foreign cars came in Sunday, Monday and today for the race, some arriving from points as distant as New York and California. Every street in the business district last night was lined with parked machines. Boys reaped a rich harvest guarding the thousands of road hounds that could not be squeezed into garages.

Twenty-seven cars lined up in the parade and review which preceded the classic and rolled before the stands behind a thousand-piece band before the first bomb called them to their places. A second and third bomb brought them to attention and then Barney Oldfield, gripping his historic cigar and piloting National speedster, roared out ahead to pace the racers for the first two-and-one-half-mile lap. He took them around at about eighty-five miles an hour and swerved to the side as Murphy, De Palma, Milton and Hartz thundered out ahead at a hundred-mile gait to battle for place.

Murphy's champion mount

(Continued on Fourteenth Page)

Ping Bodie Makes His First Appearance Locally

No—Ping Isn't Going to Part the Pitcher's Hair With His Bat

He is merely lifting the war club out of the way while an inshoot whistles athwart his manly chest. Having thus forced the heaver to put one over the middle, he gave it a ride into left field for two bases, his only hit of the second game.

PORTLAND TO STAGE TRACKFEST

Coast's Premier Athletes Will Compete in North on June 22

[BY A. P. NIGHT WIRE.]

PORTLAND (Or.) May 30.—The greatest constellation of athletic stars to compete in an inter-club track-and-field gathering on Multnomah Field is slated to shine here on June 22 at the meet to be staged under auspices of the Rose Festival board and the Multnomah Amateur Athletic Club.

Such performers as Jack Merchant of the University of California, holder of the intercollegiate hammer record; Eddie Sudden, Stanford sprinter; Morris Kirksey, Stanford sprinter; Gene Hartranft, Stanford athlete; O. Hayes, Stanford hurdler; A. G. Norris, California pole-vault champion; O. O. Hendriksen, California 440 and hurdle winner; Charley Hunter, Pacific Coast two-mile champion, and many others, will compete in the meet under the colors of the Olympic Club of San Francisco if present plans of the joint committee go through.

Invitations will be sent to all colleges and clubs on the Pacific Coast. Other organizations than that of the Olympic Club and the Multnomah Club may enter teams or individuals may enter unattached.

R. G. Rowland is Winner of Flag Day Golf

Forty-seven entered the Flag Day golf tourney at the Rancho Golf Club yesterday, R. G. Rowland winning the event by laying the last of his allotted strokes two inches from the cup on the nineteenth green. Rowland is chairman of the handicap committee at Rancho, but the fact that he won yesterday should not be charged to his handicapping ability.

G. Clark finished second, his last shot being ten feet from the pin on the nineteenth. T. B. Ault was third. Bob Weaver, former national A.A.U. president for head of the Southern Pacific branch, was one of the entrants. He made himself notorious by hanging up a 2 on a par 4 hole. He topped his drive but whaled into his second shot and it trickled into the hole.

SOUTH PASADENA TO STAGE NET TOURNEY

[EXCLUSIVE DISPATCH.]

SOUTH PASADENA, May 30.—South Pasadena High School will act as hosts at the Central League tennis tournament to be staged on the local courts Friday afternoon. Alhambra, Glendale, Franklin, Covina, Monrovia and Citrus Union are to send representatives. The first two are conceded to have unusually strong teams. South Pasadena, however, has a quartet of racket swingers who are expected to make up in "vim, vigor and vitality" what they lack in experience. The local team includes Capt. Bob McCormick, veteran of the team; Roger Weldon, Clarkson Merritt and Sterling Mathews.

MISS BALLIN WINS

[BY A. P. NIGHT WIRE.]

PHILADELPHIA, May 30.—Miss Florence A. Ballin, New York, won her way to the gourth round of the tournament for the women's tennis championship of Pennsylvania and eastern States today by defeating Miss Mildred Willard of Philadelphia, 7-5, 4-6, 6-2.

STANDING OF THE CLUBS

PACIFIC COAST LEAGUE

	W.	L.	P.C.		W.	L.	P.C.
Vernon	31	20	.608	Oakland	28	25	.528
Los Angeles	31	21	.596	Sacramento	26	26	.500
S. Francisco	31	21	.596	Seattle	25	28	.472
Portland	29	28	.509	Salt Lake	23	30	.434

Yesterday's Results

Los Angeles, 7-1; Vernon, 0-2. (Second game twelve innings.)
Oakland, 4-2; San Francisco, 2-5.
Portland, 13-8; Sacramento, 11-6.
Seattle, 9-4; Salt Lake, 6-7. (Second game ten innings.)

Today's Games

Vernon and Los Angeles at Washington Park
Oakland at San Francisco.
Sacramento at Portland.
Salt Lake at Seattle.

NATIONAL LEAGUE

	W.	L.	P.C.		W.	L.	P.C.
New York	29	14	.674	Chicago	20	20	.500
Pittsburg	28	16	.590	Cincinnati	22	23	.489
St. Louis	23	20	.535	Boston	14	24	.368
Brooklyn	22	21	.512	Philadelphia	14	26	.350

Yesterday's Results

New York, 8-16; Philadelphia, 9-7 (first game 20 innings).
Brooklyn, 9-5; Boston, 5-4.
Chicago, 4-6; St. Louis, 1-1.
Cincinnati, 7-3; Pittsburg, 5-7.

AMERICAN LEAGUE

	W.	L.	P.C.		W.	L.	P.C.
New York	28	17	.622	Philadelphia	19	20	.487
St. Louis	26	18	.571	Cleveland	20	23	.465
Washington	25	19	.568	Chicago	18	22	.450
Detroit	20	21	.488	Boston	16	22	.421

Yesterday's Results

New York, 3-8; Philadelphia, 2-4.
Chicago, 4-7; Cleveland, 0-6.
Washington, 7-2; Boston, 4-3.
Detroit, 6-1; St. Louis, 0-2 (second game 16 innings.)

AMERICAN ASSOCIATION

	W.	L.	P.C.		W.	L.	P.C.
Minneapolis	26	14	.641	Columbus	19	22	.463
Indianapolis	24	15	.615	Kansas City	20	23	.465
St. Paul	22	16	.579	Louisville	19	23	.452
Milwaukee	24	19	.558	Toledo	9	29	.237

Yesterday's Results

Columbus, 8-7; Toledo, 7-5.
Indianapolis, 14-2; Louisville, 8-9.
Milwaukee, 12; Kansas City, 2.
Second game: Milwaukee at Kansas City, rain.
St. Paul-Minneapolis, rain.

TEXAS LEAGUE

Wichita Falls, 11; Houston, 5.
Beaumont, 6; Dallas, 4.
Fort Worth, 9; Galveston, 7.
Shreveport at San Antonio, rain.

SOUTHERN ASSOCIATION

Memphis, 6-1; New Orleans, 3-5.
Birmingham, 8-1; Little Rock, 4-2.
Nashville, 4-9; Atlanta, 2-8.
Mobile, 6-7; Chattanooga, 3-2.

INTERNATIONAL LEAGUE

Reading, 4-6; Baltimore, 1-7.
Buffalo, 11-6; Toronto, 8-1.
Jersey City, 6-7; Newark, 2-2.
Rochester, 4-17; Syracuse, 2-5.

WESTERN LEAGUE

	W.	L.	P.C.		W.	L.	P.C.
St. Joseph	23	9	.750	Omaha	17	22	.436
Sioux City	24	17	.585	Des Moines	17	23	.425
Wichita	19	19	.587	Okla. City	17	23	.425
Tulsa	22	21	.512	Denver	15	24	.385

Yesterday's Results

Oklahoma City, 10-3; Tulsa, 4-5.
All other games postponed, rain.

REYNOLDS IS KILLED IN AUTOMOBILE RACE

[BY A. P. NIGHT WIRE.]

KANSAS CITY (Mo.) May 30.—W. M. Reynolds of Detroit was instantly killed and William Jackles of Des Moines sustained three fractured ribs when their cars crashed in the sixth lap of a six-mile automobile race at Independence, Mo., near here late today.

YACHT ON MAIDEN CRUISE

Rex Makes Rapid Voyage to Avalon; Returns in Fifty Minutes Flat

Bowling along our justly famed boulevards in a costly automobile may be all right, but for a real, 100-proof, twentieth century thrill motoring on the Pacific, with no blowouts or speed cops to bother you, is the latest sport. Yesterday the Seacraft Corporation's recently completed De Luxe Sedan Rex took her maiden voyage, a party of seven piloted by Harry Vorhauer skidding over to Avalon in fifty-eight minutes and returning after a brief visit in fifty minutes flat.

This first official trip of the latest type of sporting craft to be introduced on Pacific waters was made in a choppy sea, and the time could have been lessened considerably if Skipper Vorhauer had stepped on 'er a little bit. As it was the rakish speedboat hopped along at a speed of over fifty miles per hour on several occasions.

The Rex is a thirty-six footer, finished in mahogany, and propelled by a twin-six Renault 350-horsepower engine. It is the first limousine type speedster to be constructed on the Pacific Coast.

D. M. Callis, naval architect of the Seacraft Corporation, is of the opinion that this particular model will be very popular as soon as Southern California yachtsmen realize its advantages. The sister ship of the Rex is on display at present at Seventh and Figueroa.

GLENDALE FIREMAN TO TAKE ON DARKEY

Glendale will send a delegation of rooters to witness Johnnie Myers, their fire captain, box Ted Frenchy, colored welterweight, in the main event tonight at Madison Square Central-avenue arena. Capt. Myers has been working out daily for the past two weeks and sends word he expects to put the quietus on his opponent.

Sam Langford and Wop Flynn tangle in the semi-wind-up. The rest of the card: "Sailor" Smith vs. "Kid" Merritt; Johnnie Alexander vs. Johnnie Kilbane; Dummy Weller vs. "Young Joe" Gans, and Jimmy Dixon vs. "Kid" Mack.

TROJANS TRIM HAMILTON

[BY A. P. NIGHT WIRE.]

CLINTON (Iowa) May 30.—The University of Southern California tennis team defeated Hamilton College this afternoon, three matches to none. Welsh, former Hamilton star and now captain of the Westerners, defeated Acebron, 6-0, 6-1, and Greene beat Fitzgerald, 6-1, 6-2. Greene and Welsh won the doubles from Gettman and Fitzgerald, 6-1, 8-6.

Welsh's back-court play in his match with Acebron was phenomenal. His placement shots and steady driving wore down the Hamilton net man, who won only one game in the two sets. Greene also played superb tennis in his match against Fitzgerald, easily outclassing the Hamilton star. In the doubles match Greene and Welsh had little trouble winning the first set from Gettman and Fitzgerald, but in the second set the local players forced the invaders to take eight games before the set was over.

[EXCLUSIVE DISPATCH.]

NEW YORK, May 30.—Announcements of the thirty-seventh intercollegiate lawn-tennis championship have been sent to the leading colleges and universities of the country by the intercollegiate committee of the United States Lawn Tennis Association, of which Watson Washburn is chairman. This event will begin on June 26 at the Merion Cricket Club, Haverford, Penn., being conducted by the Intercollegiate L.T.A., under the auspices of the national association. Dr. Philip B. Hawk of Jefferson Medical College will act as referee. Howard W. Lewis is in charge of arrangements for the Merion Cricket Club, where the players will stay during the tournament.

Entry is limited to the members of the Intercollegiate Lawn Tennis Association. Each member may enter a team of not more than four singles players and two doubles teams. The entry fee is $5 for the team, covering all events. Entries should be addressed to Paul B. Williams, 20 Broad street, New York City, and must be received before 1 o'clock on Saturday, June 24.

BILL TILDEN GETS A LOT OF EXERCISE

[BY A. P. NIGHT WIRE.]

PHILADELPHIA, May 30.—William T. Tilden, II, world's tennis champion, put in a tremendous day at his favorite sport today, playing four championship matches and winning them all.

After winning the semi-final rounds, the latter a hard fought five-set match, in the tournament of the Philadelphia and district championship, he dashed across country to the Philmont Club and with Sandy Weiner, his 14-year-old prodigy, won two doubles matches in the Eastern Pennsylvania championship tournament. In the first round Tilden and Weiner defeated H. Hayday and A. T. Galbraith, Philadelphia, 6-3, 6-1 and in the second round they eliminated A. May and S. Weiner, Philadelphia, 6-4, 5-7, 6-1.

In all Tilden played twelve sets, several of which went to deuce a number of times.

U.S.S. New York Athletes Park in San Diego

[BY A. P. NIGHT WIRE.]

SAN DIEGO, May 30.—The baseball squad, nineteen strong, of the battleship New York, arrived here today to prepare for a series with the team of the cruiser Charleston, flagship of the destroyer force, for the Pacific Fleet championship. The players will go through a hard practice tomorrow.

The first game will be played at the city stadium Thursday, the second on Saturday, and the third, if necessary, next Monday.

The New York team has defeated its opponents at Los Angeles Harbor, and the Charleston won the championship of the destroyer forces and also defeated the naval air ball team. It is expected that large crowds will witness the contests here.

PLAYER-LIMIT RULE TO GO INTO EFFECT

[BY A. P. NIGHT WIRE.]

SAN FRANCISCO, May 30.—The twenty-player-limit rule goes into effect in the Pacific Coast Baseball League tomorrow, but most of the clubs are said to be close to the limit. The San Francisco club expects to carry six infielders, two catchers, five outfielders and seven pitchers.

Operation of the rule was suspended from May 1, in order to give the Sacramento and Salt Lake clubs opportunity to recover from some of the hard luck caused by injuries and bad weather during the training season.

ANGELS' PREXY SAYS PENALTY TOO HARD

"Apparently President Klepper made a serious misstep, but I can only feel that the penalty is too severe," stated President Patrick of the Los Angeles club, discussing the Portland case.

"If every man were penalized that severely for one misstep where would most of us be? I do not condone what apparently took place in Portland, but it is very serious to take a man's business away from him."

This is the spirit in which President Patrick will attend the special meeting of Coast League directors in San Francisco on Friday. Incidentally, Judge Landis has no more ardent supporter than Mr. Patrick.

In view of usages which have prevailed in baseball for many years, a majority seem to feel that the penalty meted out to Klepper and Brewster is a bit too severe.

ANGELS DIVIDE WITH BENGALS

Killefer Cops Morning Game and Loses Later Tilt

Ponder Heaves Grand Ball in the Early Contest

Gilder Wins Over Thomas in Twelve-Frame Duel

BY HARRY A. WILLIAMS

On an imperishable day dedicated to great victory, Los Angeles and Vernon hung a defeat on each other.

Angels took the sunrise session, 7 to 0, and in the afternoon Roy Gilder and Lefty Thomas went twelve rounds to a 2-to-1 decision in favor of Vernon. Supplementing great pitching by Gilder was some stellar batting by Hughie High, who drove in both runs.

Best morning crowd in history of Los Angeles saw Elmer Ponder, former Pirate and Cub, turn in his best-pitched game of the season, and make his record eight straight, without the flaw of a single defeat. This bird alone has more than offset the loss of Vic Aldridge.

LACKS USUAL STUFF

Jess Doyle, who blossomed into the position of Vernon pitching ace on the road, lacked his customary stuff and was hit for more than enough runs to win in the first inning.

Ponder had Ping Bodie on his staff particularly, fanning this batting Behemoth three times, and twice with one or more runners on. Therefore, patriots who pried themselves loose from their pillow at an unholy hour had a forenoon of rare sport good naturedly kidding Mr. Bodie. Ponder had just a few bad moments at the start, when he opened by passing High. Hughie stole second, and took third on Chadbourne's out. Elmer then started turning loose his marvelous stuff and struck out Bodie and Smith, both noted for their slugging ability. That is what is known in military circles as spiking the other guy's heavy guns.

Ponder forced Ping to waste three good swings again in the third with a pair on bases and two gone. Third whiffing of Ping took place in the eighth with the bases vacant. Mr. Bodie didn't even unshoulder his bat for the third strike, and then threw same club away, plainly being disgusted with the whole business. If Ping will study the records he will find that large batting averages are not compiled against this kind of pitching.

McCabe started the ball rolling for the Angels with a left-field single. Carroll sacrificed, and Deal singled infield. Daly scored McCabe from third with a fly to Chadbourne. Griggs singled to right, Deal scoring from first and Sandow taking second when the drive got away from Bodie. A triplee by Twombly and Lindimore's single completed this four-run clean-up. Lindimore flagged stealing. Los

(Continued on Thirteenth Page)

JOHNSTON COPS TENNIS TITLE

Defeats Howard Kinsey in Final Match

Former National Champ Wins in Straight Sets

Marjorie Thorne Captures Women's Honors

[BY A. P. NIGHT WIRE.]

SACRAMENTO, May 30.—William Johnston of San Francisco, former national singles champion, won the Central California tennis championship here today when he defeated Howard Kinsey, also of San Francisco, in the final round in straight sets, 6-0, 6-1, 6-2. Johnston was never pressed in the match.

Miss Marjorie Thorne of San Francisco, defeated Miss Lucille Murphy of Sacramento, 6-1, 6-2, in the women's singles finals.

The men's doubles title went to the Kinsey brothers, when they trimmed Paul Levinson and Joe Tyler, 6-1, 6-2, 6-0. M. Griffin defeated W. T. Schwarz, 6-3, 6-2, in the finals of the men's consolation singles. Finals in the mixed doubles and women's doubles will not be played until next Sunday.

Today's results follow:

Men's singles, semifinals—William M. Johnston defeated H. Kinsey, 6-0, 6-2.
Finals—W. M. Johnston defeated H. Kinsey, 6-0, 6-1, 6-2.
Men's doubles, semifinals—Hindley and Davies defeated Hawkins and Pickard, 6-1, 10-8, 6-3. Levinson and Tyler defeated Griffin and Whelan, 6-3, 5-7, 7-5.
Finals—H. Kinsey and H. Kinsey defeated Levinson and Tyler, 6-1, 6-3, 6-0.
Women's singles, semifinals—Lucille Murphy defeated Mrs. Allen, 6-0, 6-3, 6-3.
Finals—Marjorie Thorne defeated Lucille Murphy, 6-1, 6-2.
Men's consolation singles—Third round: W. P. Schwarz defeated Verne Chambers, 6-1, 6-1; Simon defeated Tice, 6-3, 6-2; Warner defeated Allen, 1-6, 6-3, 6-2; Griffin defeated Gedge, 6-1, 6-0.
Semifinals—Schwarz defeated Simon, 8-7, 6-1, 6-1; Griffin defeated Warner, 6-3, 6-0.
Finals—Griffin defeated Schwarz, 6-3, 6-3.

Golf Course is Laid Out on Volcano

[BY CABLE AND ASSOCIATED PRESS.]

HILO (Island of Hawaii, T. H.) May 30.—One more modern innovation—golf—has invaded the sacred regions on this island, which compose the kingdom of "Mme. Pele," Hawaiian goddess, whose fabled residence is in the crater of Kilauea volcano, for a nine-hole course near the crater has been opened.

Considerable difficulty was encountered in laying out the links, as hundreds of pukas or lava holes had to be covered with a thick wire netting to prevent balls from falling into the crevices. Now and then golfers may be startled to see a cloud of steam arising from these holes or vents, but the danger is negligible, unless Mme Pele becomes enraged at the latest molestation of her domains and causes the lava of Halemaumau (the house of everlasting fire) to overflow, volcanologists said.

SEMI-SOFT
—and wholly in style

YOUTHFUL MEN want a fashionable collar that stands up without starching. That's the Earl & Wilson SEMI-SOFT COLLAR. It stays white.

SAGELAWN, 50c

E&W Collars & Shirts
EARL & WILSON TROY, N.Y.

BASEBALL—WASHINGTON PARK
LOS ANGELES VS. VERNON
TODAY—GAME CALLED AT 2:30

same service
same courtesy
same promptness
same workmanship
in any of our three
Hoffman service shops

women drivers of
Studebaker
satisfying sixes
appreciate the
convenience of
the locations
and the avoidance
of down town traffic
in reaching them

621 West Pico St.
710 So. Vermont Ave.
6325 Hollywood Blvd.

PAUL G. HOFFMAN CO.
INC.

Los Angeles City Tennis Championship Tourney Opens Today

TITULAR EVENT CLOSES SUNDAY

L. A. Club Will be Scene of Net Carnival

New Champions to be Created in Big Affair

Youngsters Will Feature This Year's Classic

When Peck Griffin and Harold Dickenson cross bats at 10 o'clock this morning on the courts of the Los Angeles Tennis Club a tournament which promises to be unusually interesting will get under way. Play in all events will continue until next Sunday with the title of Los Angeles City Champion at stake in each event.

Present title holders are Harvey Snodgrass in men's singles, Snodgrass and N. B. Browne in men's doubles, Harold Godshall in junior singles, Godshall and Coffin in junior doubles, Miss Rose Kauffman in women's singles, Marjorie Vail in girl's singles and Alan Herrington in boy's singles.

Nat Browne, the portly president of the Los Angeles Tennis Club, announces that no entries of "so-and-so and partner" will be drawn for tomorrow's play in the doubles. Every player wishing to compete in the doubles must name his partner before the drawing or be left out.

NEW CHAMPION

Except for the men's and women's singles, new title holders are a certainty. In the men's doubles Snodgrass will play with his old time partner Roy Reinke and Nat Browne will try his luck with Tom Ferrandini. Godshall has outgrown the junior division and Herrington has graduated from the boy's into the juniors.

A particular feature of the tournament this year is the emphasis being placed on the boy's, girl's and junior events as it is the idea of the association to foster the youngster's game henceforth and try to develop a flock of new talent. Drawings for the girl's singles, mixed doubles and ladies' doubles will be made today and play in these events will commence tomorrow.

GRIFFIN IN FORM

The entry in the tournament of Clarence Griffin is productive of a great deal of comment as this court veteran, while he has never made pretensions of being a grade AA singles player, is plenty good enough when he is hitting them right, to scare the daylights out of a Davis Cup star and Peck is apparently out for blood this year.

Following is the schedule of play for today and the drawings in the junior events and boy's singles:

TODAY'S SCHEDULE

10 a.m.—Griffin vs. Dickenson, W. G. Hall vs. J. Garrigues, K. C. Smith vs. H. Ames, A. Wolf vs. J. M. Hobson, T. Ferrandini vs. C. A. Parker.

11 a.m.—Kidmaker vs. Fisher, Barker vs. Schneider.

1 p.m.—J. Reed vs. winner, Hall vs. Garrigues, Ford vs. Stapp.

2 p.m.—Wilson vs. Upperman.

3 p.m.—DeMille vs. Stiles, Mann vs. winner, Wolf vs. Hobson, Miss Granger vs. Miss E. Bielefeldt.

4 p.m.—Miss Williams vs. Miss I. Bielefeldt, Hardeman vs. Peacocke, Berry vs. Parrett, J. Call vs. R. A. Warren, Saunders vs. R. W. Jones, Williamson vs. Mosier, Miss Sherwood vs. Miss Foster.

5 p.m.—Dunmire vs. Long, Reynolds vs. Hawkes, Snodgrass vs. Townsend, Allen vs. Pirie, Sinderf vs. Shuman, Miss Mungen vs. Mrs. Henry, Miss Crawford vs. Miss Greening.

JUNIOR'S SINGLES DRAWINGS

H. Mosier vs. D. Ordway, George Clemens vs. T. Barnes, C. Bryant vs. J. Yoshida, R. Shuman vs. K. Gunning, McElroy vs. E. Cullingham, J. Call vs. R. T. Fisher, R. Wachter vs. G. M. Thomas, Jr., J. Ogden vs. H. Moore, R. Ghera vs. T. Rice, A. Herrington vs. R. White, De Georgio vs. R. Gardner.

JUNIOR'S DOUBLES DRAWINGS

Herrington and Gardner vs. Cullingham and Gunning, Peacocke and Mosier vs. Ogden and Griffin, Bowers and Call vs. Shuman and partner, Barnes and De Georgio vs. Call and White, Keeler and Cleminson vs. Fisher and Gipson, Hedman and Spring vs. Ordway and Wachter.

BOYS' SINGLES DRAWINGS

Dick Shuen vs. James Keeler, Ned Whaldon vs. J. B. Stapp, Spring vs. Shirley Ward, L. Sutton vs. Bye, Horace Despars vs. bye, R. Russell vs. R. Hooper.

USE RADIO ON GOLF COURSE

[EXCLUSIVE DISPATCH.]

NEW YORK, May 30. — The radio as a means of paging golf club members while out on the links is to be employed by the Winged Foot Golf Club if tests show the plan to be practical.

The difficulty of establishing communication with golfers far afield will be overcome by the innovation, it is predicted. The Winged Foot club is the golfing organization of the New York Athletic Club, of which the Winged Foot is the official insignia.

The club is building a thirty-six-hole layout at Mamaroneck, N. Y.

It is proposed to have a radio sending system at the clubhouse and aerials and receiving stations on each tee, so that it will be possible to call to the clubhouse golfers from any part of the course.

CARPENTER WINNER

[BY A. P. NIGHT WIRE.]

DEL MONTE (Cal.) May 30.—George B. Carpenter of Medford, Or., with a handicap of two holes, defeated Hugh Halsell of Dallas, Tex., two up in the finals of the Decoration Day golf tournament here today. Mrs. Gerald Mack of San Francisco defeated Mrs. J. L. Osborn of San Francisco five up and four to play, for the women's honors.

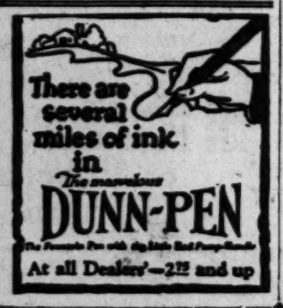

GIANTS SLUG BALL HARD

Split Double-header With the Phillies; Pirates Divide With Reds; Brooklyn Grabs Both

[BY A. P. NIGHT WIRE.]

PHILADELPHIA, May 30.—Hammering five Philadelphia pitchers for twenty-five hits in the second game, and winning, 16 to 7, enabled New York today to divide the double holiday bill. Meusel, former Philadelphia player, led in the slaughter with two home runs and a double. Lee of the home club also had a pair of circuit clouts. Parkinson's homer, scoring two men ahead of him in the ninth and tying the score, figured prominently in the morning game, which the Phillies won, 8 to 7, in the tenth inning. The scores:

Morning game:

NEW YORK	AB	R	H	O	A
Bancroft, ss	4	1	1	3	3
Pinch, 2b	4	1	0	3	3
Grob, 2b	2	0	0	0	0
Billings, 2b	1	0	1	1	0
Young, rf	4	0	1	0	0
Meusel, lf	3	1	1	0	0
Kelly, 1b	4	2	12	0	0
Cunham, cf	3	1	2	2	0
Snyder, c	3	1	3	1	1
J. Barnes, p	0	1	0	0	1
Causey, p	0	0	0	0	0
Totals	30	8	15	26	10

PHILADELPHIA	AB	R	H	O	A
Walker, rf	5	2	2	2	0
Wrona, ss	5	1	2	3	4
Williams, cf	5	1	2	4	1
Henline, c	5	1	2	7	2
Pinson, 2b	4	1	1	2	3
Fincher, 3b	4	1	1	2	2
Leslie, lb	5	0	2	9	0
Lee, lf	4	0	0	1	0
G. Smith, p	0	0	0	0	1
Sullivan, p	1	0	0	0	0
Pinto, p	0	0	0	0	0
Turner, a	1	0	0	0	0
Bartner, p	0	0	0	0	0
Totals	45	9	17	30	10

One out when winning run scored.
a—Batted for Pinto in eighth.

SCORE BY INNINGS

New York	0	2	1	3	1	1	0	0	0	8
Philadelphia	0	0	1	0	0	4	2	0	0	7

SUMMARY

Errors—Bancroft, Snyder, Leslie, Lee. Two-base hits—Kelly, Walker, Williams 2; Lee, 2; Fletcher, 2; Bancroft. Three-base hit—Walker. Home run—Parkinson. Stolen bases—Wrightstone, Young. Sacrifice hits—Grob, Snyder 2. Double plays—Frisch to Kelly; Williams to Parkinson. Bases on balls—Off Barnes, 2; off Sullivan, 2; off Pinto, 1; off Causey, 1; off Bartner, 1. Struck out—By Barnes, 1; by Pinto, 2; by G. Smith, 1. Innings pitched—By Barnes, 8 1-3; by Causey, 1; by Smith, 4 1-3; by Sullivan, none; by Pinto, 3 2-3.

Afternoon game:

NEW YORK	AB	R	H	O	A
Bancroft, ss	5	1	1	1	2
Frisch, 2b	5	1	2	1	4
Grob, 2b	0	1	0	1	0
Young, rf	5	1	2	2	0
Meusel, lf	5	3	3	1	0
Kelly, 1b	6	1	2	10	0
Cunham, cf	6	2	3	2	0
Snyder, c	5	2	2	6	0
Nehf, p	4	0	2	0	2
Totals	46	16	25	27	13

PHILADELPHIA	AB	R	H	O	A
Walker, rf	4	2	1	2	0
Wrona, ss	4	2	1	2	2
Williams, cf	5	1	2	3	0
Henline, c	5	1	2	5	0
Pinson, 2b	5	0	1	2	5
Fincher, 3b	4	0	1	1	5
Leslie, 1b	4	0	1	11	0
Lee, lf	4	0	1	2	0
Peters, c	4	0	1	4	1
Weinert, p	0	0	0	0	1
Betts, p	1	0	0	0	1
Bartner, p	0	0	0	0	1
Pinto, p	1	0	0	0	0
Henline, c	0	0	0	0	0
Sullivan, x	0	0	0	0	0
Totals	37	7	11	27	16

b—Batted for Pinto in eighth.

SCORE BY INNINGS

New York	1	2	0	4	0	0	0	0	9	0	16
Philadelphia	0	0	2	0	2	0	0	0	1	0	7

SUMMARY

Errors—Young. Two-base hits—Grob, Snyder, Cunningham, Kelly, Young, Meusel, Bancroft. Home runs—Meusel, 2; Lee, 2. Stolen base—Bancroft. Sacrifice hit—Wrightstone. Double plays—Fletcher to Parkinson to Leslie; Walker to Wrightstone. Left on bases—New York, 9; Philadelphia, 7. Bases on balls—Off Weinert, 1; off Pinto, 2; off Sullivan, 1; off Nehf, 3. Struck out—By Pinto, 1; by Nehf, 6. Hits—Off Weinert, 8 in 3 1-3 innings; off Betts, 4 in 2-3; off Baumgartner, 2 in (only pitched to 1 batter); off Pinto, 10 in 4; off Sullivan, 1 in 1. Losing pitcher—Baumgartner. Umpires—Pfirman and Klem. Time of game—2h. 10m.

CLOUT THE PILL

BROOKLYN, May 30.—Brooklyn took both games from Boston today, winning the morning contest, 9 to 3, and the afternoon encounter, 8 to 4. The Dodgers clouted Lansing for seven runs in the fourth inning of the morning game. In the afternoon Vance established a season's strike-out record by fanning ten Braves. Bert Griffith had a field day at bat with six hits. The scores:

First game:

BOSTON	AB	R	H	O	A
Powell, cf	4	1	2	3	1
B'hare, 2b	4	0	1	0	2
Cruise, rf	4	0	1	2	0
N'lson, lf	4	0	1	2	0
Rw'chel, 3b	4	0	2	0	0
Holke, 1b	4	0	0	7	0
Ford, ss	4	1	2	4	3
Gowdy, c	3	0	2	3	1
Gibson, c	0	0	0	1	0
Lansing, p	1	0	0	0	1
McQ'lan, p	0	0	0	0	1
Totals	36	3	10	24	9

BROOKLYN	AB	R	H	O	A
High, 3b	5	1	0	0	1
J'son, 2b	4	1	1	4	2
R. G'th, rf	4	2	3	1	0
Wheat, lf	4	1	1	1	1
Myers, cf	3	1	2	3	0
Sch'dt, 1b	3	0	1	7	0
Ward, ss	3	1	1	2	4
Miller, c	3	0	1	5	0
Rauther, p	3	0	0	0	2
Totals	36	9	12	27	10

SCORE BY INNINGS

Boston	0	1	1	0	0	0	1	0	0	3
Brooklyn	0	0	1	7	0	1	0	0	x	9

SUMMARY

Errors—Nicholson, Ford, Lansing, Johnston. R. Griffith, Ward. Three-base hits—R. Griffith. 2 Stolen bases—Bancroft, Wheat. Sacrifices—Miller, R. Griffith. Double plays—Powell to McQuillan to Roeder; Ward to Johnston to Schmandt; Johnston to Ward to Schmandt. Bases on balls—Off Lansing, 3; McMillan, 2; Rauther, 3. Struck out—By Lansing, 3; McQuillan, 3. Innings pitched—By Lansing, 8; McQuillan, 3. Losing pitcher—Lansing.

Second game:

BOSTON	AB	R	H	O	A
Powell, cf	4	0	0	0	0
B'hare, 2b	5	1	3	2	4
C'bury, lf	4	0	2	1	0
Cruise, rf	4	1	2	1	0
R'achel, 3b	3	0	0	1	1
Holke, 1b	4	0	0	10	0
Ford, ss	4	0	2	3	3
O'Neill, c	3	1	1	5	0
Watson, p	3	0	0	0	2
Gowdy, c	1	1	1	6	0
Totals	39	4	11	29	10

BROOKLYN	AB	R	H	O	A
High, 3b	5	0	1	0	2
J'son, 2b	3	1	1	2	3
R. G'th, rf	4	2	2	1	0
Wheat, lf	4	1	2	2	0
Meusel, cf	4	1	1	3	0
Sch'dt, 1b	4	0	1	9	0
Ward, ss	4	0	1	2	3
Deberry, c	4	1	2	10	0
Vance, p	4	0	1	0	1
Totals	34	5	12	27	9

b—Batted for Marquard in 9th.

SCORE BY INNINGS

Boston	1	2	0	4	0	0	0	1	0	0	4
Brooklyn	2	0	0	1	2	0	0	0	0	1	5

SUMMARY

Errors—Holke, Watson, Johnston, 2. Two-base hits—Christenbury, R. Griffith, Ward. Three-base hits—Ford, Wheat. Sacrifices—O'Neill, Ward. Double plays—Ford to Barbare to Holke; Barbare to Ford to Holke. Bases on balls—Off Watson, 1; Marquard, 1; Vance, 4. Struck out—By Watson, 1; Marquard, 2; Vance, 10. Innings pitched—By Watson, 3 1-3; Marquard, 4 2-3; Losing pitcher—Watson.

DIVIDE GAMES

PITTSBURG, May 30. — Pittsburg and Cincinnati divided today's games, the Reds taking the morning game, while the Pirates won in the afternoon. Pittsburg used five pitchers in the first game, but could not check the visitors' hitting. The scores:

First game:

CINCINNATI	AB	R	H	O	A
Burns, cf	5	1	2	1	0
D'hert, 1b	4	2	2	10	1
Neale, lf	4	1	1	2	0
Harper, rf	3	1	1	1	0
Hargrave, c	3	0	2	5	1
Bohne, 3b	3	0	0	3	4
Cravesy, ss	3	0	0	3	4
Pinelli, 2b	3	0	0	1	1
Rixey, p	4	1	1	0	2
Totals	37	6	9	27	13

PITTSBURG	AB	R	H	O	A
Myers, lf	4	0	1	1	0
Carey, cf	4	0	0	3	0
R. G'th, rf	4	0	1	1	0
Traynor, 3b	4	0	1	1	2
Miller, ss	4	0	1	2	3
Grimes, 1b	4	0	1	9	0
Gooch, c	4	0	1	7	0
Jonnard, c	0	0	0	0	0
Cooper, p	1	0	0	0	0
Thomas, p	1	0	0	0	0
Mokan, x	1	0	0	0	0
Zinn, p	0	0	0	0	0
Carlson, p	0	0	0	0	0
Bhart, xx	1	0	0	0	0
E'werth, p	0	0	0	0	0
Ens, xxx	1	0	0	0	0
Totals	40	0	5	27	5

z—Batted for Yellowhorse in 4th.
xx—Batted for Carlson in 7th.
xxx—Batted for Hollingsworth in 9th.

SCORE BY INNINGS

Cincinnati	1	2	0	1	0	0	1	0	0	5
Pittsburg	0	0	0	0	0	0	1	1	0	2

SUMMARY

Errors—Bohne, Carey. Two-base hits—Harper, Traynor. Three-base hit—Jonnard. Home run—Traynor. Stolen bases—Burns, Neale, 2; Bohne. Sacrifices—Daubert, Bohne. Double play—Maranville to Tierney to Grimes. Bases on balls—Off Cooper, 1; Yellowhorse, 1; Carlson, 2. Struck out—By Rixey, 5; Yellowhorse, 1; Hollingsworth, 2. Innings pitched—By Cooper, 1; Zinn 1 2-3.

Second game:

CINCINNATI	AB	R	H	O	A
Burns, cf	4	0	1	0	0
D'hert, 1b	3	0	2	6	1
Neale, lf	4	0	0	4	0
Harper, rf	4	0	0	1	0
Wingo, c	3	1	1	6	0
Bohne, 2b	4	0	2	3	2
Cravesy, ss	4	0	1	2	3
Pinelli, 3b	4	0	2	2	1
Keck, p	2	0	0	0	3
H'grave, x	1	0	0	0	0
Gaspe, p	0	0	0	0	0
Brale, xx	1	0	1	0	0
Totals	36	1	10	24	10

PITTSBURG	AB	R	H	O	A
Myers, lf	4	0	1	2	0
Carey, cf	4	2	3	3	0
Barbare, 2b	3	2	2	3	1
Traynor, 3b	4	0	1	2	2
Mueller, rf	4	0	1	1	0
Ortman, lb	4	0	1	8	0
Gooch, c	3	0	0	5	1
Meine, p	2	0	0	0	1
Totals	30	4	9	24	5

z—Batted for Keck in 7th.
xx—Batted for Gillespie in 9th.

SCORE BY INNINGS

Cincinnati	1	2	0	4	0	0	1	0	0	8
Pittsburg	2	0	0	1	0	1	0	1	2	7

SUMMARY

Errors—Neale, Bohne, 2; Carey, 2; Maranville, 2; Tierney. Two-base hits—Maranville, Bigbee. Three-base hits—Burns, Brandon, Stolen bases—Bigbee, Mueller. Sacrifices—Tierney, Meine, Bigbee, Hargrave. Double plays—Bohne to Cavaney to Daubert; Tierney to Maranville to Grimes. Bases on balls—Off Keck, 1; Gillespie, 1; Morrison, 1. Struck out—By Gillespie, 1; by Morrison, 1. Innings pitched—By Keck, 6; Gillespie, 2. Winning pitcher—Morrison. Losing pitcher—Keck.

BUNCH HITS

CHICAGO, May 30. — Chicago bunched its hits this afternoon and made it two straight from St. Louis, 3 to 1. They won the morning game, 4 to 1. The afternoon contest was a pitching duel between Doak and Aldridge, the former suffering one bad inning. Heathcote and Flack, outfielders, who were traded after the morning game, played this afternoon with their new clubs. The scores:

First game:

ST. LOUIS	AB	R	H	O	A
Smith, rf	4	0	0	2	1
Tov'er, ss	3	0	0	3	1
Stock, 3b	3	0	0	4	2
Hor'by, 2b	3	0	2	2	1
Fourn'r, 1b	3	0	0	5	0
McH'y, lf	3	1	1	1	0
H'cote, cf	3	0	0	1	0
Ainsm'th, cf	3	0	1	0	1
Sherdell, p	1	0	0	0	0
Walker, p	1	0	0	0	0
Schultz, x	1	0	0	0	0
Bailey, p	0	0	0	0	0
Totals	29	1	4	24	9

CHICAGO	AB	R	H	O	A
Watz, rf	4	0	1	1	0
H'cher, ss	4	1	2	1	2
Kr'g, 2b	4	1	1	2	4
Grimes, 1b	3	1	1	8	1
Flack, lf	4	0	0	0	0
Terry, 3b	4	0	1	2	1
Barber, lf	4	0	1	2	0
O'Farl, c	3	0	0	4	2
Aldridge, p	4	0	1	1	1
Totals	32	4	11	27	10

z—Batted for Walker in 8th.

SCORE BY INNINGS

St. Louis	0	1	0	0	0	0	0	0	0	1
Chicago	0	0	0	0	3	1	0	0	x	4

SUMMARY

Errors—Smith, Walker. Two-base hits—Hornsby, Krug, Grimes. Stolen base—Barber. Sacrifices—Krug, Grimes. Double plays—Holocher to Terry to Grimes; O'Farrell to Krug; Hornsby to Toporcer to Fournier. Bases on balls—Off Sherdel, 4; Sherdel, 2. Struck out—By Sherdel, 1; Sherdel, 4; Walker, 2; Bailey, 1. Innings pitched—By Sherdel, 5 2-3; Walker, 3 1-3; Bailey, 1. Losing pitcher—Sherdel.

Second game:

ST. LOUIS	AB	R	H	O	A
Flack, rf	4	0	1	2	1
Tov'er, ss	4	0	1	3	4
Smith, cf	3	0	0	1	0
Hor'by, 2b	3	0	0	2	2
Fourn'r, 1b	4	0	1	9	1
McH'y, lf	3	1	1	1	0
Stock, 3b	3	0	1	1	1
Clemons, c	3	0	0	6	2
Doak, p	3	0	0	0	2
Totals	31	1	7	24	14

CHICAGO	AB	R	H	O	A
Watz, cf	4	1	1	2	0
H'cher, ss	4	1	1	1	0
Kr'g, 2b	4	0	1	1	5
Grimes, 1b	3	2	1	7	0
H'cote, rf	4	0	2	2	0
Barber, lf	4	0	0	2	0
Terry, 3b	3	0	0	1	2
O'Farl, c	3	0	0	7	1
Aldridge, p	3	0	0	0	2
Totals	30	3	6	27	10

SCORE BY INNINGS

St. Louis	0	1	0	0	0	0	0	0	0	1
Chicago	1	0	0	0	0	0	0	0	x	3

SUMMARY

Error—Traynor. Sacrifice hits—Barber, Terry. Double play—Krug to Grimes. Left on bases—St. Louis, 6; Chicago, 7. Bases on balls—Off Aldridge, 3; Doak, 1. Struck out—By Doak, 6; Aldridge, 1. Wild pitches—Doak, Aldridge. Umpires—McCormick and Daniels. Time of game—1h. 45m.

GOLFERS ON BRINY

[BY A. P. NIGHT WIRE.]

NEW YORK, May 30. — Jim Barnes of Pelham, national golf champion, and Walter Hagen of New York, United States professional title holder, sailed today on the steamer Berengeria for England, where they will play in the British open golf championship tournament at Sanwick, June 22 and 23.

TY COBB REFUSES TO TALK

Indians' Skipper Declines to Express His Views on His Suspension

[BY A. P. NIGHT WIRE.]

ST. LOUIS, May 30.—Ty Cobb, manager of the Detroit Americans, who was suspended today for an altercation with Umpire Wilson in yesterday's game, tonight declined to say whether he would present a formal protest to President Ban Johnson of the American League, regarding the work of this umpire as has been rumored.

"I have nothing to say at present, but will present my case in detail to Mr. Johnson, if I have any protest to make," said the Detroit manager.

Cobb and Heilmann were put out of the game Monday when they disputed Wilson's decision in a double play. Clark, who also participated in the argument, was not suspended but appeared in today's make-shift lineup of the Detroit team. Cobb witnessed both games today from a box behind his players' dugout.

PRESTO-O-LITE MEN TO HOLD POW-WOW

Service representatives of the Prest-O-Lite Company, Inc., will assemble at Hotel Clark next Saturday for a day's conference with factory officials for the purpose of discussing storage battery sales problems as related to Southern California, Arizona and surrounding territory. O. F. Ostby, sales manager, with headquarters in New York, and W. E. Darden, Pacific Coast sales manager, will be present to address the meeting.

Mrs. Mallory Advances in Tournament

[BY CABLE AND ASSOCIATED PRESS.]

CHESWICK (Eng.) May 30.—Mrs. Molla Bjurstedt Mallory, the American woman tennis champion, and Mrs. Edith Sigourney of Boston, won their matches in the first round of the women's singles for the Middlesex championship played here today.

Mrs. Mallory defeated Miss Whitfield, 6-1, 6-2, and Mrs. Sigourney defeated Miss Kelsey, 6-3, 6-3.

Mrs. Mallory later defeated Miss Head, 6-3, 2-6, 6-0.

MARGARET CAMERON WINS SWEEPSTAKES

The monthly sweepstakes for women at Midwick, held yesterday, was won by Miss Margaret Cameron in Class A. Miss Cameron shot a pretty 84, going out in 44 and coming back in 40. Mrs. John Byers and Mrs. H. S. Van Dyke tied for net honors for this division each turning in a card of 89.

Mrs. L. V. Starr won the Class B Gross with 99.

McSWEENEY TO COAST

[BY A. P. NIGHT WIRE.]

CHICAGO, May 30.—Douglas McSweeney, young right-hander, who has been with the Chicago White Sox for two years, is one of the two pitchers who will go to San Francisco in the Kamm trade, according to Harry Grobiner, secretary of the Sox. The other pitcher will be decided on later.

FLACK IS TRADED

[BY A. P. NIGHT WIRE.]

CHICAGO, May 30.—Max Flack, outfielder for the Chicago Nationals, today was traded to the St. Louis Cardinals for Cliff Heathcote, also an outfielder. The trade was even and will take effect at once.

'Tis said the Pierce-Arrow Truck is built by pessimists—men who think of the worst in transportation difficulties and build a truck that will conquer them.

Pierce-Arrow TRUCKS

WILLIAM E. BUSH, 1701-1711 S. Grand Ave., Los Angeles

2-ton $3200 3½-ton $4350 5-ton $4850

We Cure Piles Without the Knife

Why suffer with this nervous, depressing malady longer? For twenty-five years we have been curing diseases of the rectum and lower bowels.

Send for our book of references, or better still, write or call at our office. Ask them:

G. W. Simpson, 303 So. First Street, Alhambra, Cal.
L. C. Bills, Coalinga, Cal.
Wm. Gault, 1420 Fuller Ave., Hollywood, Cal.

DRS. C. H. WHITE and C. C. WAINWRIGHT
RECTAL SPECIALISTS
106 W. 3rd St., Los Angeles, Cal. 532-34 Wesley Bldg.

Is being cool a matter of interest to you?

You can be cool, but not unless you stop wearing hot clothes.

Palm Beach Suits are cool, light and comfortable. You cannot wear a hot suit and be as cool as you will be if you wear a Palm Beach Suit.

So make up your own mind what you are going to do. If you are really interested in being cool, buy Palm Beach Suits.

You can get Palm Beach Suits that are as carefully and skillfully tailored as you want them to be. You can get Palm Beach Suits in your choice of a variety of patterns. The cloth is all the same quality, all the same weight, but it is made in many patterns and shades, from severe dark tones up to the familiar light colors.

Every Palm Beach Suit made of genuine Palm Beach Cloth bears the Palm Beach label.

Golf Knickers made of Palm Beach are cool and good-looking—practical and durable.

THE PALM BEACH MILLS—GOODALL WORSTED CO.
Selling Agents: A. Rahaut, 229 Fourth Avenue, New York City

This Label Identifies the Genuine

PALM BEACH SUITS
at Good Clothing Stores

And Again OLDFIELD CORD TIRES Win at Indianapolis

(Special telegraphic dispatch from the Indianapolis Speedway, May 30)

Jimmy Murphy wins 500-mile International Sweepstakes, average speed 94.48 miles per hour, on Oldfield tires. Harry Hartz, second, average speed 93.54 miles per hour on Oldfield tires. Eight of the ten cars to finish in the money were Oldfield equipped. Murphy's time fastest ever made in this event—breaking track record by nearly five miles per hour—

THE OLDFIELD Cord—the tire we recommend and stand back of is the champion at Indianapolis for the third consecutive year. The victories of Gaston Chevrolet in 1920 and Tommy Milton in 1921 on Oldfields have been repeated.

Barney Oldfield's twenty-two years of study and experimentation with tires, while he was gaining his title as "Master Driver of the World," have been utilized to produce the most trustworthy tires built.

Everywhere the success of the Oldfield Cord is being proved out. Not only have all the great races of last year and this been won on Oldfields, but in ordinary service Oldfields are giving enormous mileage.

On a test car recently, four Oldfield Cords delivered 34,525 miles before the first one blew out. The strength of the Oldfield carcass and the toughness of the resilient Oldfield tread are the talk of the tire world.

We have these big mileage Cords in your size. They cost no more than tires that give far less service.

TIRES

HESS & SACKETT
Ninth and Los Angeles Streets

edicts Strong Track Squad for Stanford

INAL TEAM O BE CORKER

Predicts Great Next Year

Will be Without Sprinter

Jumpft to Care for Century Spin

[BY A. P. NIGHT WIRE.]

RD UNIVERSITY, May ...t a bit disappointed with ...d place earned in the na... ...ciates at Cambridge, ...rack fans may look for... ...the 1923 Cardinal outfit ...ld be one of the strong... ...t teams in history. ...Stanford trainer. Dad ...ssed this morning. ...ding stars as Kirksey, ... Sudden, the team ...ades in Coast meets ...d next spring, will be ...d better balanced, ac... ...ink."

...will not enter the I.C.A. ...g year. The difficulties ...with taking ten students ...continent just before ...ntests, are too great, ...not cannot be attempted ...to the sentiment of the ...authorities. Possibly the ...will become regular com... ...tches of the N.C.A.A., ...olds its meet at Chicago ...Stanford College year ...Dash Templeton is known ...the Chicago organization, ...mentored by Coach Stagg, ...ves a more national and ...ype in scope than the ... Whether or not they at... ...Chicago meet, it is under... ...Stanford men will concen... ...Coast conference affairs.

...S CHAMP

...Stanford outfit will be ...n years without a cham... ...ation. However, Tiny ..., in 10-second form, ...ore for the hundred; and ... Wright and William... ...demonstrated ability to ...be best California furlong ...ade of Capt. Hutchison ...g college.

...0-yard event will be all ...by boat oarsmen, with Wil... ...and Judah, who will be ...quarter-milers in Coast ...following the retirement ..., McDonald and ...

...the half-mile consist... ...season. He will be bet... ...and will have an even ...team-mate, Smith, of the ... In the distances, the ...ete of Smith, Charles ...ably should make the ...ning in their weakest spot. ...already beaten the best ...varsity milers. Charles ...to the best two-miler in ...vicinity, unless Charlie ...a way to remain eligible.

...TRIPLE CHANCE

...has an outside chance to ...for the high jump. Without ...jumps will be Stanford's ...but, though Minsky may ...in the broad, Hanner ...second in the javelin, ...Parrish and Righetti will ...the 16-foot class. Sorrenti ...of California should ...than they, however. ...Hunt in the pole vault has ...himself a good stand-by. ...performance of Glenn Hart... ...Cambridge has dispelled ...the suggestion that he is ...competition athlete. With ...motion and bad leg he went ...a full season, and com... ...against the best college ath... ...the United States, and he ...unbeaten in his two pet ...shot and discus. With this ...behind him, Hartranft ...become unbeatable, for ...thing he really has been ...in to date has been con... ...his own ability to win. ...three hurdlers, Capt. Falk, ...and Hugo Leistner, all ...run in fast fashion both ...barrier races, the Cardinals ...stronger in these events ...

...the prospects summarily, ...Templeton pointed out today, ...and well-balanced team for ...better than ever.

TACOMA TO GET PAIR

[BY A. P. NIGHT WIRE.]

PORTLAND (Or.) May 30.—Pat ..., catcher, and Ralph Cole... ...pitcher, will be turned over ...by Portland club of the Pacific ...League to the Tacoma club ...Pacific International League, ...to announcement today.

SMOKE
HOME PRODUCTION
CIGAR DE BALTIMORE
—LITTLE BALTIMORES
Distinctively Quality Cigars.
Clarence Krausman Co.
201 S. San Pedro St.

AUTOMOBILE
Trunk Racks
and Bumpers
Machine Auto Works
Phone 16. Edwy. 6272.

RUTH POLES OUT A HOMER

Bambino Helps Win Second Game for Yanks—Cleveland in Fifth Place; Solons Grab Two

[BY A. P. NIGHT WIRE.]

NEW YORK, May 30.—Philadelphia and New York split in the holiday double bill, the Yankees winning, 3 to 2, behind Hoyt's good pitching in the morning, while the Athletics won in the afternoon, 4 to 3.

Ruth and Ward twice tied the score in the second game with home runs, but Schang's wild throw let in the winning tally in the ninth. Memorial services at the Polo Grounds monument to Capt. Eddie Grant, former Giant star, killed in France, preceded the afternoon game. The score:

First game:

PHILADELPHIA	AB	R	H	O	A
Young,2b	4	0	0	1	0
Paton,1b	4	1	1	12	1
Walker,lf	4	1	1	1	0
Perkins,c	4	0	0	4	0
Miller,cf	4	0	1	1	0
Welsh,rf	3	0	0	1	0
Dykes,3b	3	0	0	1	2
G'lway,ss	3	1	1	2	3
Sullivan,p	3	0	0	0	2
Houser,x	1	0	0	0	0
Totals	33	3	4	24	8

NEW YORK	AB	R	H	O	A
Miller,cf	4	0	0	2	0
Ward,2b	4	1	1	1	4
Ruth,lf	4	1	1	1	0
Baker,3b	4	0	0	1	2
Meusel,rf	4	0	1	2	0
Pipp,1b	4	0	1	10	0
Scott,ss	4	0	1	1	4
Schang,c	3	0	0	4	0
Shawkey,p	1	0	0	0	1
Hoyt,p	1	0	0	1	2
Totals	33	2	5	27	12

x—Batted for Welch in ninth.

SCORE BY INNINGS

Philadelphia	0	0	1	0	0	0	0	1	1	—3
New York	0	0	0	1	0	0	1	0	x	—2

SUMMARY

Errors—Ward, Young, Galloway, Scott, Schang. Two-base hits—Johnston, Dykes, 2; Walker. Three-base hit—E. Miller. Home runs—Ruth, Ward. Stolen base—McGowan. Sacrifice hits—Shawkey, Galloway. Double plays—Schang to Scott; Shawkey to Pipp to Baker. Bases on balls—Off Shawkey, 2; off Heimach, 2. Struck out—By Shawkey, 5; by Heimach, 2.

Second game:

PHILADELPHIA	AB	R	H	O	A
Young,2b	4	0	0	1	5
Paton,1b	4	0	1	8	1
Walker,lf	4	1	1	2	0
Perkins,c	4	0	0	4	1
E.Miller,cf	4	0	0	2	0
M'Grath,rf	3	0	1	0	0
Dykes,3b	3	0	1	1	2
G'lway,ss	3	0	0	2	3
Heimach,p	2	0	0	1	0
Totals	32	1	4	21	11

NEW YORK	AB	R	H	O	A
Miller,cf	4	0	0	3	0
Ward,2b	4	0	1	2	2
Ruth,lf	4	1	1	1	0
Meusel,rf	4	0	1	1	0
Pipp,1b	4	0	1	8	1
Baker,3b	4	0	1	1	1
Schang,c	3	0	0	6	1
Shawkey,p	3	0	0	0	2
D'Invilliers,x	1	0	0	0	0
Totals	32	1	5	27	7

x—Batted for Shawkey in ninth.

SCORE BY INNINGS

Philadelphia	1	0	0	0	0	0	0	0	0	—1
New York	0	0	0	0	0	0	0	1	x	—1

SUMMARY

Errors—Young, Galloway, Scott, Schang. Two-base hits—Johnston, Dykes, 2; Walker. Three-base hit—E. Miller. Home runs—Ruth, Ward. Stolen base—McGowan. Sacrifice hits—Shawkey, Galloway. Double plays—Schang to Scott; Shawkey to Pipp to Baker. Bases on balls—Off Shawkey, 2; off Heimach, 2. Struck out—By Shawkey, 5; by Heimach, 2.

NOW IN FIFTH

CLEVELAND, May 30.—Cleveland dropped from third to fifth place in the league race today, dropping the two games to Chicago. The score of the morning game was 4 to 0, and that of the afternoon, 7 to 6. After holding the Indians to two hits in six innings, Courtney weakened in the second game and the locals tied the score in the seventh. Faber replaced the left hander and held Cleveland safe. Chicago won out in the ninth on Mulligan's single, a sacrifice, an out and Johnson's infield single. Score:

Morning game:

CHICAGO	AB	R	H	O	A
Hoopw,rf	4	0	1	1	0
Schalk,c	4	0	1	4	1
Collins,2b	3	0	1	1	4
Mostil,cf	3	0	1	2	0
Falk,lf	3	0	0	2	0
Schalk,c	3	0	1	1	0
Sheely,1b	3	0	0	12	0
M'Ilvain,3b	3	0	0	1	2
Lee otis,p	2	0	0	0	2
Totals	30	4	6	27	11

CLEVELAND	AB	R	H	O	A
Fisher,lf	3	0	0	2	0
Wamsganss,2b	4	0	1	3	4
Speaker,cf	3	0	0	3	0
Wilson,3b	4	0	1	1	2
J.Sewell,ss	3	0	1	1	3
M'Tevis,1b	3	0	0	10	0
Wood,rf	3	0	0	2	0
O'Neill,c	3	0	0	4	1
E.Sewell,c	1	0	0	1	0
Morton,p	2	0	0	0	3
Keefe,p	0	0	0	0	0
Evans,x	1	0	0	0	0
Widner,ss	1	0	0	0	0
Grang,rm	1	0	0	0	0
Totals	31	0	1	27	10

x—Ran for O'Neill in seventh.
xx—Batted for Morton in seventh.
xxx—Batted for Keefe in ninth.

SCORE BY INNINGS

Chicago	0	0	0	0	0	0	0	0	4	—4
Cleveland	0	0	0	0	0	0	0	0	0	—0

SUMMARY

Errors—Strunk, Jones. Two-base hits—Mostil, Speaker, O'Neill. Three-base hit—Hooper. Stolen base—Falk. Sacrifice hit—Wamsganss. Double plays—Wamsganss to Sewell to Morton; Johnson to Sheely. Bases on balls—Off Lewenette, 4; off Morton, 1; off Keefe, 1. Innings pitched—By Morton, 7; by Keefe, 2. Struck out—By Lewenette, 1; by Morton, 1; by Keefe, 1. Losing pitcher—Morton.

Afternoon:

CHICAGO	AB	R	H	O	A
Hoopw,rf	5	1	2	1	0
Johnson,ss	5	1	1	3	5
Collins,2b	5	1	1	1	4
Mostil,cf	4	0	1	3	0
Falk,lf	5	0	1	2	0
Schalk,c	4	0	1	3	0
Sheely,1b	4	1	1	14	1
M'Ilvain,3b	4	0	1	1	2
Cvtney,p	4	0	0	0	3
Faber,p	0	0	0	1	0
Totals	41	7	17	27	16

CLEVELAND	AB	R	H	O	A
Evans,lf	4	1	1	2	0
Fisher,rf	5	1	1	0	0
Wamsganss,2b	3	0	0	3	4
Speaker,cf	3	0	0	2	0
Wilson,3b	4	0	1	1	2
J.Sewell,ss	4	1	2	2	3
M'Tevis,1b	4	1	1	12	0
Wood,rf	4	1	1	1	0
O'Neill,c	4	0	2	8	1
Bagby,p	0	0	0	0	0
Edwards,p	0	0	0	0	0
Grange,x	1	0	0	0	0
Totals	34	6	9	27	10

x—Batted for Bagby in seventh.
xx—Batted for Edwards in ninth.

SCORE BY INNINGS

Chicago	1	0	0	0	0	0	0	0	3	—4
Cleveland	0	0	0	0	0	0	0	0	6	—6

SUMMARY

Errors—Wambsganss, O'Neill. 2. Two-base hits—Collins, O'Neill. Three-base hits—Collins, McInnis. Sacrifice hits—Collins, Faber, Wambsganss. Double play—Courtney to Mulligan to Sheely. Left on bases—Chicago, 14; Cleveland, 8. Bases on balls—Off Courtney, 1; off Solomon, 2; off Bagby, 1. Hits—Off Courtney, 8 in 6 innings (none out in seventh); off Faber, 1 in 1; off Solomon, 11 in 8 1-3; off Bagby, 4 in 1 1-3; off Edwards, 4 in 2. Hit by pitcher—By Solomon, Mostil; by Bagby, Mostil. Struck out—By Courtney, 1; by Faber, 1; by Solomon, 2. Winning pitcher—Faber. Losing pitcher—Edwards. Umpires—Chill and Connolly. Time of game—2h. 20m.

RECRUITS DO IT

ST. LOUIS, May 30. — The Browns and Detroit broke even in today's doubleheader, the visitors taking the morning game 6 to 5, while the locals captured the afternoon contest, 2 to 1, in sixteen innings. It was due to efforts of the three recruits that the afternoon contest went to the local team, after Shocker had held Detroit to eleven hits and one run in fourteen and one-third innings. Durst, substituting for Tobin in right field after the latter had been put out of the game together with Shocker in the fifteenth inning, singled, was sacrificed to second and scored the winning run on a single by Collins, who went behind the bat in the tenth inning. Pruett, the Missouri University star, retired the five batters who faced him in a row, fanning four.

The morning game was a loosely played contest in which the Browns tried hard to gain the lead over the makeshift team presented by Detroit owing to suspensions and illness of players.

Morning game:

DETROIT	AB	R	H	O	A
Haney,1b	5	2	1	12	1
C'shaw,2b	4	0	2	1	3
Clark,rf	4	0	0	1	0
Veach,lf	4	0	1	1	0
F'stead,cf	3	0	1	1	0
Jones,3b	4	0	1	1	4
Bigbee,ss	4	0	1	4	2
Ainsmith,c	4	0	0	4	0
Oldham,p	0	0	0	0	0
Totals	37	2	6	27	13

ST. LOUIS	AB	R	H	O	A
Tobin,rf	4	0	0	1	0
Gerber,ss	3	0	0	1	2
Sisler,1b	4	0	1	8	0
W'liams,lf	4	0	1	4	0
J'ohnny,cf	4	1	1	4	0
Severeid,c	4	0	1	4	0
Ellerbe,3b	4	0	1	1	2
M'M'us,2b	3	0	0	1	4
Bayne,p	0	0	0	0	0
Henry,p	1	0	0	0	0
Kolp,p	0	0	0	0	0
Collins,x	1	0	0	0	0
Shreve,xx	1	0	0	0	0
Ryan,xxx	1	0	0	0	0
Totals	34	1	5	27	8

x—Batted for Bayne in fourth.
xx—Batted for Henry in sixth.
xxx—Batted for Kolp in ninth.

SCORE BY INNINGS

Detroit	0	0	0	0	0	0	0	0	2	—2
St. Louis	0	0	0	0	0	1	0	0	1	—1

SUMMARY

Error—Ellerbe. Two-base hit—Williams. Three-base hits—McManus, Sisler, Cutshaw, Robertson. Home run—Bigbee. Sacrifice hits—Ellerbe, Flagstead. Double plays—McManus to Gerber to Sisler; Cutshaw to Haney. Bases on balls—Off Bayne, 2; off Henry, 2; off Kolp, 1; off Ehmke, 2. Struck out—By Bayne, 1; by Kolp, 1; by Ehmke, 2. Innings pitched—By Bayne, 4; by Henry, 4; by Kolp, 3; by Ehmke, 1 2-3; by Oldham, 1-3. Winning pitcher—Ehmke. Losing pitcher—Bayne.

Afternoon game:

DETROIT	AB	R	H	O	A
Haney,1b	4	1	2	12	1
C'shaw,2b	4	0	0	2	3
Clarke,rf	4	0	0	2	0
Veach,lf	4	0	2	2	0
Jones,3b	4	0	1	2	2
F'stead,cf	3	0	1	2	0
Bigbee,ss	4	0	1	2	3
Col'ct	4	0	0	1	0
Ainsmith,c	4	0	0	4	0
Oldham,p	0	0	0	0	0
Olsen,p	0	0	0	0	0
Woodall,x	1	0	0	0	0
Totals	39	1	11	47	24

ST. LOUIS	AB	R	H	O	A
Tobin,rf	4	0	1	3	0
Gerber,ss	4	0	0	1	4
Sisler,1b	4	0	0	4	1
W'liams,lf	4	0	1	2	0
J'ohnny,cf	4	0	0	2	0
Severeid,c	4	0	0	7	2
Collins,x	3	0	1	1	0
Bigbee,ss	0	0	0	0	0
Ellerbe,3b	3	0	1	1	3
M'M'us,2b	3	0	0	2	3
Shocker,p	0	0	0	0	0
Pruett,p	1	0	0	0	0
Shorten,x	1	0	0	0	0
Totals	34	0	4	24	13

x—Batted for Flagstead in ninth.
Two out when winning run scored.
xx—Ran for Severeid in thirteenth.

SCORE BY INNINGS

Detroit	0	0	0	0	0	0	0	0	0	0	0	0	0	0	1	—1
St. Louis	0	0	0	0	0	0	0	0	0	0	0	0	0	0	1	—1

SUMMARY

Errors—Cutshaw, Jones, 2; Gerber, Ellerbe. Two-base hits—Ellerbe, Williams, Oldham. Stolen bases—Williams, Haney, McManus. Sacrifice hit—Gerber. Double plays—Bigbee to Haney; Sisler to Gerber; Haney to Sisler. Bases on balls—Off Shocker, 1; off Oldham, 1; off Olsen, 2. Struck out—By Shocker, 5; by Pruett, 4; by Oldham, 3; by Olsen, 1. Umpires, pitched—By Oldham, 14 1-3; by Shocker, 14 1-3. Winning pitcher—Pruett.

SENATORS THERE

BOSTON, May 30.—Washington took both games of the afternoon double header from Boston today, 7 to 4 and 5 to 3. Ragged Boston fielding helped make scoring easy for the visitors. The play of Stanley Harris and Peckinpaugh was spectacular, the latter accepting twelve chances in the first game. Brillheart, though extremely wild, was effective in the second game, until the seventh when relieved by Erickson. Score:

First game:

WASHINGTON	AB	R	H	O	A
Rigney,2b	4	0	1	2	4
A.R'ths,3b	5	1	2	1	3
Rice,cf	5	1	1	3	0
Judge,1b	5	2	2	10	0
Gerber,rf	4	0	0	2	0
Gharrity,c	4	0	1	4	0
Foster,ss	4	0	0	1	4
Zachary,p	1	0	0	0	0
Phillips,p	2	0	0	0	0
Johnson,p	0	0	0	0	0
Earl'th,x	1	0	0	0	0
Totals	39	7	10	27	14

BOSTON	AB	R	H	O	A
Leibold,cf	4	0	0	3	0
Burns,1b	4	0	0	7	1
Rue,c	4	0	1	4	0
Pratt,3b	3	0	1	1	2
Pitt'gr,2b	4	0	1	2	4
J.Collins,rf	4	1	2	2	0
J.H.'ris,lf	4	1	1	1	0
O'Neill,ss	4	0	0	4	4
Walters,c	3	0	1	3	0
Menosky,lf	3	0	0	2	0
Ehmke,p	1	0	0	0	2
Russell,p	0	0	0	0	0
Karr,p	1	0	0	0	0
E.Smith,x	1	0	0	0	0
Totals	37	4	11	27	14

x—Batted for Zachary in third.
xx—Batted for Russell in fourth.

SCORE BY INNINGS

Washington	1	2	0	1	0	0	0	3	0	—7
Boston	1	0	0	0	0	0	0	3	0	—4

SUMMARY

Errors—A. Harris, Leibold, Pratt. Two-base hits—Rice, Goslin, Menosky. Three-base hit—Pratt. Home runs—Rigney, Gharrity. Stolen bases—Rice, Pitkingaugh. Sacrifice hit—Goslin. Double play—Peckinpaugh to S. Harris to Judge. Bases on balls—Off Harris, 1; off Ehmke, 1; off Russell, 1; off Karr, 2. Innings pitched—By Zachary, 2; by Phillips, 6 1-3; by Johnson, 2-3; by Pennock, 2 1-3; by Russell, 1 2-3.

Second game:

WASHINGTON	AB	R	H	O	A
Rigney,2b	4	1	0	0	2
A.R'ths,3b	5	1	1	4	4
Rice,cf	5	1	3	4	0
Judge,1b	4	0	2	6	0
Brower,rf	3	0	1	2	0
Goslin,lf	4	0	1	2	0
Earl'th,lf	1	0	0	1	0
Gharrity,c	4	1	2	3	0
Foster,ss	4	0	0	2	3
S.Harris,p	3	1	1	0	3
Erickson,p	1	0	0	0	0
Totals	38	5	9	27	11

BOSTON	AB	R	H	O	A
Leibold,cf	4	0	1	3	0
Burns,1b	4	0	1	9	0
Quinn,p	0	0	0	0	0
Pierton,p	0	0	0	1	0
Pratt,3b	3	1	1	2	2
Pitt'gr,2b	3	0	1	1	2
J.Collins,rf	3	1	1	2	0
J.H.'ris,lf	3	1	1	2	0
O'Neill,ss	3	0	1	2	4
Rue,c	3	0	2	4	1
W.Cl'ns,p	0	0	0	0	0
Russell,p	0	0	0	0	0
Menosky,lf	1	0	0	1	0
E.Smith,x	1	0	0	0	0
Chaplin,xx	1	0	0	0	0
Totals	29	3	8	27	14

x—Batted for Quinn in sixth.
xx—Batted for O'Rourke in ninth.

SCORE BY INNINGS

Washington	1	2	0	1	0	0	0	3	0	—7
Boston	1	0	0	0	0	0	0	3	0	—4

SUMMARY

Errors—Pittenger, 2; J. Collins, O'Rourke, 2. Two-base hits—Gharrity, Collins. Sacrifice hit—Rue. Double plays—Peckinpaugh to S. Harris to Judge; S. Harris to Peckinpaugh to Judge; O'Rourke to Pratt to J. Harris. Left on bases—Washington, 9; Boston, 13. Bases on balls—Off Brillheart, 3; off Erickson, 1; off Collins, 2; off Ritz, 1; off Brillheart, 4 in 6 2-3 innings; off Erickson, 2 in 2 1-3; off Collins, 1 in 1; off Russell, 1 in 1. Hit by pitcher—By Brillheart, Burns; by Pittenger. Wild pitch—Brillheart. Passed ball—Rue. Winning pitcher—Collins. Umpires—Moriarty and Dineen. Time of game—2h. 12m.

TED LEWIS CHARGES GEORGES WITH LIBEL

[BY CABLE AND ASSOCIATED PRESS.]

LONDON, May 30. — Another contest has been arranged between Ted Lewis and Georges Carpentier, says the Daily Mirror, the arena this time being the law courts. The English pugilist has entered a suit for libel against the publishers of Town Topics and Carpentier for an article in that publication on May 19, under the caption, "What I Think of Kid Lewis," the authorship of which was attributed to Carpentier.

VERTRENTEN FIRST IN HUNDRED-MILE RACE

[BY A. P. NIGHT WIRE.]

CHICAGO, May 30.—Alphonse Vertrenten of the Belgian-American Cycle Club of Chicago won the 100-mile bicycle race from Milwaukee to Chicago today in 4h. 58⅘m. Monroe Nolen of the Alvino A. C. of Chicago set a new record for the distance of 4h. 34m. 15s., but since he started from scratch, while Vertrenten had a seventy-minute handicap, he finished second.

Vertrenten is only 14 years of age. The former mark, broken by Nolen, was 5h. 5m.

BUY NEW TRACT

[BY A. P. NIGHT WIRE.]

HANFORD, May 30.—The newly organized Kings Country Club has purchased an eighty-acre tract near Laton, which will soon be improved with a nine-hole golf course and modern clubhouse.

ONWARD MOVE IN GOLF GAME

Real Estate Tourney is Big Thing on Links

Players to Visit Del Monte by Auto Sunday

Finals Are Scheduled for Next Tuesday

[EXCLUSIVE DISPATCH.]

DEL MONTE, May 30.—One of the most progressive moves in golf is the national real estate tournament which is to be held at Del Monte this coming Sunday, Monday and Tuesday. The tournament is to follow the national convention at San Francisco and it is the first time that the association will strive to settle the golf question as well as the business that accumulates during the course of the year.

The tournament is being staged under the auspices of the San Francisco Realty Board. Visiting members to the convention are to be brought to Del Monte by automobile on Sunday, to enjoy the scenic trip through the beautiful section of California, and to be on hand Monday morning at the historic Del Monte course for the qualifying round. Following this there will be a picnic luncheon at the first tee with the first round of the match play in the afternoon. Semifinals and finals are to be staged on Tuesday. There will be play for flights of eight at handicap.

The San Francisco perpetual cup will go to the winner and will be one of the golf fixtures in the National Real Estate Association from this time on. V. P. Brun of San Francisco is the chairman of the committee that is making arrangements, which indicates a gathering of 200 for the affair.

Members of the Rotary Clubs of America are also planning to get in some golf play at Del Monte following the national convention at Los Angeles on June 5 to 9.

ANGELS DIVIDE WITH BENGALS

(Continued from Eleventh Page)

Angeles picked up a run in the fourth and another in the sixth, and Deal's homer blossomed in the seventh. It is believed that Business Manager Lockhart is planning to discard the time-honored hot dog at these morning games, and substitute rolls and coffee and country sausage.

Gilder was in grand form in the afternoon, allowing only seven scattered hits, and deserved a shutout, while Thomas was only a little below his style.

First high spot was in seventh when Bodie opened with a double, taking third on Smith's sacrifice. Baldwin eased the situation by pegging Ping off third. Red made a fine throw, but it took clever handling of the ball to get Bodie. Ray French probably saved the game in home half of seventh, after bobbling third. Ray fumbled a grounder on Baldwin, first up. Griggs then slammed a hot grounder through the diamond. French speared it with his bare hand, touched second with one of his shod hoofs, and threw to Lockler, doubling Hyatt. As Twombly walked and Lindimore singled later in the inning, anybody can realize what that stop by French meant. McAuley grounded for third out.

Vernon scored the first run in the eighth, Murphy doubling with two down, and scoring on a single by High after Gilder had walked. Los Angeles tied in the same inning. One down when Sawyer fumbled a fast grounder by McCabe. Carroll flied to Bodie. McCabe by a daring dash taking second after the catch. He scored on a center-field single by Deal, Charley being caught when he tried to take second on the plate peg. Babe Twombly stopped a Vernon rally in the eleventh which figured to end it. Bodie walked with one down, taking second on a single by Smith. Ping then stepped out to let Hawks run for him. Schneider, batting for Locker, drove a liner to deep right. Twombly judging the ball to a nicety, stopped within two feet of the bleachers and caught it for the best right-field play of the season. Thomas flanned Sawyer.

French opened the twelfth with a single, and Murphy sacrificed. Gilder filed to Twombly, French taking third after the catch. This brought up High, who had driven in the other run. Hughie came through with a slow grounder to Lindimore. The Chief played the ball in the only way possible, but High had it beat, French scoring. Twombly singled in home half but the Angels couldn't get a runner past first. Score:

First game:

VERNON	AB	R	H	O	A
High,lf	2	0	1	3	0
Ch'man,cf	4	0	0	1	0
Bodie,rf	4	0	0	2	0
Smith,3b	4	0	0	1	3
Hyatt,1b	4	0	0	10	0
Sawyer,2b	3	0	0	2	3
French,ss	4	0	0	1	4
Hannah,c	3	0	0	4	1
Doyle,p	2	0	0	0	2
Totals	31	0	1	24	13

LOS ANGELES	AB	R	H	O	A
McCabe,rf	3	1	1	2	0
Carroll,lf	3	0	1	2	0
Deal,2b	4	0	2	3	6
Daly,c	3	0	1	7	1
Griggs,1b	3	0	1	11	0
Twomby,rf	4	0	1	1	0
Lindm're,3b	3	1	1	1	2
M'Aul'y,ss	3	0	0	1	3
Ponder,p	1	0	0	0	1
Totals	28	1	7	27	13

SCORE BY INNINGS

Vernon	0	0	0	0	0	0	0	0	0	—0
Base hits	0	0	0	0	0	0	1	0	0	—1
Los Angeles	0	0	0	0	0	0	0	1	x	—1
Base hits	0	0	0	0	0	0	2	0	x	—2

SUMMARY

Errors—Bodie. Home run—Deal. Three-base hit—Twombly. Two-base hit—McCabe. Sacrifice hits—Carroll, Daly, Ponder, 2; McCabe, 2. Runs responsible for—Doyle, 2. Struck out—By Ponder, 6. Bases on balls—Off Ponder, 2; Doyle, 1. Balk—Doyle. Stolen base—High. Umpires—Andrew and Reardon. Time of game—1h. 40m.

Afternoon game:

VERNON	AB	R	H	O	A
High,lf	3	0	0	0	0
Coumbe,cf	4	0	0	1	0
Bodie,rf	4	0	1	1	0
Smith,3b	4	0	1	0	2
Locker,1b	4	0	0	14	0
Sawyer,2b	4	0	1	1	3
French,ss	4	0	1	2	3
Murphy,c	4	0	1	4	0
Glider,p	3	0	0	0	2
Hawks,x,rf	0	0	0	0	0
Wrader,xx	1	0	0	0	0
Hyatt,1b	0	0	0	0	0
Totals	41	0	5	23	10

LOS ANGELES	AB	R	H	O	A
M'Cabe,rf	4	0	1	1	0
Carroll,lf	4	0	0	1

American Jockey to Ride Favorite in Briton's Great Horse Classic

ENGLISH DERBY ON TAP TODAY

Great Classic Will Draw a Vast Concourse

Joel Colt to Face Barrier Heavily Backed

King George and Queen Mary to be on Hand

[BY CABLE AND ASSOCIATED PRESS.]

LONDON, May 30.—Tomorrow is Derby Day. Dawn will find assembled at Epsom Downs the vanguard of the gypsies; fakers, peddlers and tipsters, who annually go early in order to avoid the rush of dukes, dowagers, business men and costermongers, who, in airplanes, automobiles, donkey carts, or on foot, arrive later to swell the attendance of hundreds of thousands for this, the greatest of England's turf classics.

The derby, originally merely a horse race, long ago became an institution — perhaps England's most democratic sporting institute. Not until some time after 3 o'clock tomorrow afternoon, the time when the barrier is due to be raised, sending away some thirty of the choicest bits of horseflesh on this side of the water over the mile and a half course, will the people, from the broker in his London office to the dockyard laborer in South Wales, lose their usual intentness for the race has divided most true Englishmen into two classes, those who have backed the winner and those who have not.

The derby is never without eleventh-hour sensations regarding the condition of the horses which are considered to have the best chances of finishing in the money. This year Sol Joel's colt Pondolan, which is to be ridden by the American jockey, Frank O'Neill, was the favorite to win the event until several days ago he developed a boil on one of his hind legs. Skilful treatment has now restored the horse to good condition, and he will go to the post perhaps the most heavily backed of any of the other contenders, with the exception of Lord Queensborough's St. Louis, which is now booked as the favorite with the odds 9- to 1. Another American jockey, George Archibald, will have the leg-up on St. Louis. Prior to his sensational victory in the 2000 guineas stakes, St. Louis was regarded as an outsider for the derby.

England's champion jockey, Steve Donoghue, the winner of three derbies, will ride Lord Woolavington's Capt. Cuttle, which is quoted at good odds. Other long-shot entries include Viscount Astor's Taman and Sir Ernest Paget's Reecho.

King George and Queen Mary and Viscount Lascelles and Princess Mary have indicated their intention to attend the derby. The King this year will have no starter in the race. He withdrew all his eligibles some time ago, as none was in sufficiently good shape to round out in condition for the derby.

One man is absolutely sure to be better off by 10,000 pounds sterling, no matter which horse wins the race. He is one of the numerous persons who purchased a ticket in one of the various sweepstakes. His ticket calls for St. Louis to win the race and had he retained the entire ticket would have received 114,000 pounds sterling if St. Louis had proved to be the winner. Instead of waiting for the result, however, he sold a half share in the ticket for 10,000 pounds sterling.

Jose Escalante & Co.
Tampa, Florida
General Offices, Chicago, Illinois
Manufacturers of
THE FAMOUS CORINA ROYAL QUEEN
The Largest Selling Havana Cigar on the Pacific Coast.
H. JEVNE CO.
Distributors

EUGENE CLARK says
WHAT BATTERY IS BEST FOR YOUR CAR ?
Gill The Battery Without Separators
EUGENE CLARK
CALIFORNIA DISTRIBUTOR
4th at Olive Phone 61612
LOS ANGELES

CONCERNING FAILING EYESIGHT

Subject of failing eyesight was being discussed between games yesterday. And incidentally it was not the umpires who were being discussed. Presence of Earl Houck started the boys along this line.

The conversation finally developed the fact that George Dawson, former great Australian welterweight and importer of the original kidney punch, was responsible for taking all the youthful ambition to enter the ring as a professional out of Joe Patrick, president of the Los Angeles club. For several years Dawson was boxing instructor at the Chicago Athletic Club, and Patrick was one of his best pupils.

One day Baron Rothschild and Lord Newberry visited the club, and Dawson selected Patrick as his partner in a boxing exhibition for the entertainment of the celebrated guests. Patrick took it for granted that Dawson would enable him to make a good showing, but, instead, George floored him three times in the first round.

Dawson eventually was forced to give up the ring because of failing eyesight. Some years ago William Wrigley, Jr., gave Dawson a block of stock in one of his concerns. Dawson is now living comfortably in Pasadena on the dividends from this stock.

"Where are the baseball mascots of the olden days when Jud Smith wasn't afraid to take off his cap, Bernie Bernard drew capacity crowds on ladies' day and Kitty Brashear measured a mere 32 around the midriff?" asked George F. Long in a letter to this column.

"The Angels had one for several years—Earl Rogers's kid, I think it was. The Seals carried a tough little freckle-faced youngster who stood ready to guard the bats with his honor and his life. Most of the other teams in the league had uniformed and official mascots. There are still plenty of bat boys, but the mascots have long since departed. Why and where?"

I would much prefer asking that question than attempting to answer it. Mascots do not seem to be as prevalent as formerly. Possibly superstition on the diamond is waning somewhat.

Some years ago a mascot was considered almost as vital a factor as a manager or as important an adjunct to the premises as a clubhouse. When a club was in a slump and the regular mascot failed to pull it around, generally inside of a week a pickininny would be found adorning the bench of the losing club. These brunette children were regarded as omens of good luck.

* * *

Sorry, but I have few or no data as to present whereabouts of former mascots. Like old baseballs, they seem simply to disappear from the great national pastime. Possibly they grow out of recognition. Some of them possibly are playing ball and some may be in business. Chances are that we meet them on the street now and then and fail to see in them the towsle-headed urchins of fifteen or more years ago.

There was one with the Angels some years ago known by no other name than "Fat." That described him perfectly. His diameter appeared greater than his altitude. In France a big, strapping soldier stepped up to me.

"Guess you don't remember me," he said. I admitted as much. "Well, I'm Fat, the bat boy." How that boy had changed shape. He no longer waddled, but was a light-stepping Sammy and must have been around 6 feet.

Jimmy Buckley, a little hunch-back, served two clubs officially as mascot—Vernon and Sacramento. In a way he was my own find. I found him riding a street car to the game one day. Found that he more often walked in from Boyle Heights for the purpose. His father, a railroad man, had been killed, and his mother was doing the best she could for the family. I called the attention of Henry Berry and Secretary Weber to the case and they arranged to have him admitted to all games free.

Some way Jimmy took a shine to Sacramento, then managed by Harry Wolverton. He was on the Sacramento bench whenever the Solons played here and subsequently, I believe, Wolverton took him on a number of trips. When Wolverton dropped from baseball Jimmy caught on with the Tigers, and President Maier, I am told, helped him in a number of ways. I haven't seen the lad for two or three years.

This column would be glad to hear from the retired mascots and bat boys of former years, or anybody familiar with their whereabouts.

There was one who developed into quite a bush pitcher, but his name cannot be recalled at this time. Charley Grimm, first baseman of the Pittsburg Pirates, has an interesting career. He started his baseball experience as a bat boy and mascot for the St. Louis Cardinals. As a rule, however, these youngsters turn to something other than baseball when they get past the mascoting age.

* * *

Gentle reader violently calls us down for assertion that Los Angeles once farmed Carl Sawyer to the Fresno club. Avers that the Angels never owned that player. Not only owned him, my dear subscriber, but carried him part of one season back in the days when Frank Dillon was managing the club. At that time Sawyer was far from a Class AA player and too backward to pull his comedy stuff.

JIMMY MURPHY CAPTURES RACE

(Continued from Eleventh Page)

showed its class before it had banked into the first turn, its eight cylinders singing in perfect time and easily distancing the field. Jimmy led by a chassis at the end of the lap with De Palma, who mounted a Duesenberg instead of his famous white Ballot, a close second and the field bunched out behind.

At the third lap, Murphy had increased his lead and was humming. The terrific pace, dimly sensed by the fans as they listened to the bark of overcrowded motors flashing under the stands, brought a shriek from the initiated, when, at the end of ten miles it was announced that Murphy had covered the distance in six minutes and nine seconds or an average speed of 97.34 miles an hour. The field hung on grimly behind the singing special, which was built in Los Angeles for Jimmy and has been a well guarded secret until now, De Palma falling under a wicked spurt by Leon Duray in a Frontenac, while Hartz brought his mount to fourth place and Mulford fought with the millionaire driver, Cliff Durant, for fifth position.

A THRILLING BRUSH

Jules Ellingboe, putting on every ounce of speed in a brush on the back stretch, with "Cannonball" Baker, furnished a thrill at this point by skidding into the concrete wall and crushing a wheel. He crawled from under the wreck, smiling and gravely shook hands with his mechanic, waved to his flying rivals, and limped into the pits, nursing only minor bruises.

At 100 miles, covered by the leaders in 1h. 3m. 14s., the pace was beginning to tell. Sarles was forced into the pits with timing trouble and Jerry Wonderlick's Monroe caught on fire on the stretch. Both drivers were able to make hasty but useless repairs while Murphy sped on a quarter of a lap ahead of Harts and De Palma. It was here that Harts made himself noticeable by a superb bit of driving on a rough turn. He held second place for every lap to the finish. De Palma, idol of the fans, nursed his car throughout the first half of the race, allowing practically all the leaders to pass him, a thing he has never done before.

PILES UP FAT PURSE

At fifty laps Murphy had piled up $2100 of the prize money offered for each lap and showed no signs of slackening his undreamed of speed. Tommy Milton, official world's speed king, was running entirely out of the money at 300 miles, because of motor trouble and De Palma had pulled into the pits for a change of tires and more fuel. When he reappeared on the tracks the fans sat up for it was the old Ralph swinging into the turns at well over ninety miles an hour and "putting on his show" for his admirers. He passed car after car, pushing his motor to the breaking point and, seven laps behind the leader, went out after Murphy for blood. He pushed his car to the limit as long as the motor would stand up and was then forced to drop down to slower speed for the rest of the race.

The cars finished about as they had run with Ellingboe, who had taken the wheel for Ora Haibe after his own spill, Wonderlick, Ira Vail, Tom Alley and Sarles coming into the money.

A. M. Young, secretary of the Los Angeles Speedway Association, last night wired Jimmy Murphy congratulating him for his wonderful victory in the Indianapolis classic. Young's telegram was general, and sent in behalf of the speedway folks and Los Angeles race fans, who were thrilled by the triumph of a Los Angeles boy in a Los Angeles-made and Los Angeles-motored car.

DANNY EDWARDS LOSES

[BY A. P. NIGHT WIRE.]

PROVIDENCE (R. I.) May 30.—Terry Martin of this city scored a decisive victory over Danny Edwards of Oakland, Cal., in the first open-air show of the season here last night, winning six of the ten rounds. The men are bantamweights.

BEAVERS SPLIT WITH SENATORS

Ducks Rally in Opener and Take Honors

Biemiller Goes Wild in Last Game of Day

Capital City Solons Easily Win Contest

[BY A. P. NIGHT WIRE.]
[BY A. P. NIGHT WIRE.]

PORTLAND (Or.) May 30.—Sacramento took full advantage of Biemiller's wildness in the afternoon game against Portland and won easily, 9 to 6, although Fittery was wild himself and was hit hard. In the pinches, however, he usually tightened and escaped serious damage, while Biemiller's walks and wild pitches usually resulted in runs. Ross relieved Biemiller in the seventh with the bases full, none out and two balls on the batter. Fuhrman dropped an easy foul fly, and the batter then walked, forcing in a run. Another scored on a second error by Fuhrman.

Portland snatched victory from the Senators in the ninth inning today in a sensational wind-up of the morning game. Sacramento piled up five runs in the eighth, tieing the score, but in the ninth the Beavers brought in two runs. Score:

First game:

SACRAMENTO	AB	R	H	O	A
Flt'rld,cf	4	1	1	3	0
McF'an,2b	4	1	2	1	4
Pick,3b	4	0	0	2	0
Ryan,rf	4	0	1	1	0
Meehan,lf	4	0	0	2	0
M'witz,1b	3	1	1	11	0
Pearce,ss	3	2	2	3	5
Manage,c	3	2	2	3	1
Kraus,p	3	1	2	0	3
Cook,c	0	0	0	0	0
McN'ly,x	0	0	0	0	0
H'pem,p	0	0	0	0	1
Totals	41	11	11	27	14

PORTLAND	AB	R	H	O	A
O'neill,lf	3	0	1	2	0
M'Cann,ss	3	1	1	2	4
High,rf	3	0	0	1	0
Hale,3b	3	0	0	1	2
Brasil,2b	3	0	0	3	7
Cox,cf	3	0	0	3	0
Poole,1b	3	1	1	9	0
Kilb'len,c	4	0	1	7	1
W'Burg,p	3	0	0	0	3
Lev'ns,p	0	0	0	0	0
Mid'ton,p	1	0	0	0	1
Totals	37	12	15	27	9

One out when winning run scored.
x—Ran for Manage in 9th.

SCORE BY INNINGS

Sacramento	1	2	3	4	5	6	7	8	9	11
Portland	2	0	0	0	0	0	0	3	1	12

SUMMARY

Errors—Grayson, Kilhullen, Walberg, Middleton. Innings pitched—By Walberg, 2-3; Leverenz, 1; minus; Middleton, 1; Hamilton, 1-3; Kraus, 8. Stolen bases—Fitzgerald, Pearce, Mollwitz, Pick. Home runs—McCann, Brasil, 2; Poole. Two-base hits—Hale. Two-base hit—High, Mollwitz, Pearce, Kraus, Fitzgerald, Pick. Sacrifice hits—Brasil, McGaffigan, Staage, Cox. Bases on balls—Off Walberg, 2; Kraus, 4; Leverenz, 1; Middleton, 3; Hamilton, 1. Struck out—By Walberg, 3; by Kraus, 3; Middleton, 1. Double plays—McCann to Brasil to Poole; Pearce to McGaffigan to Mollwitz. Runs responsible for—Walberg, 9; Kraus, 11; Hampton, 1. Credit victory to Middleton. Charge defeat to Hampton. Umpires—Carroll and Toman. Time of game—2h. 55m.

Second game:

SACRAMENTO	AB	R	H	O	A
Flt'rld,cf	4	0	0	2	0
McF'an,2b	3	0	0	3	0
Pick,3b	3	0	0	1	2
Ryan,rf	4	0	1	0	0
Sh'han,lf	3	0	1	2	0
M'witz,1b	3	0	1	11	0
Pearce,ss	3	0	0	2	4
Cook,c	3	0	1	4	0
Fitzery,p	3	0	0	0	2
Totals	34	0	5	27	8

PORTLAND	AB	R	H	O	A
Wolter,lf	4	0	0	2	0
M'Cann,ss	3	0	0	1	3
High,rf	3	0	0	1	0
Hale,3b	3	0	0	1	2
Brasil,2b	3	0	0	2	3
Cox,cf	3	0	0	2	0
Poole,1b	3	0	0	9	0
Fuhrman,c	3	0	0	4	0
Biem'ller,p	2	0	0	0	2
Ross,p	0	0	0	0	0
Thomas,x	1	0	0	0	0
Kilb'len,c	1	0	0	0	0
Totals	35	0	0	27	10

2—Batted for Fuhrman in 7th.

SCORE BY INNINGS

Sacramento	0	0	0	0	0	0	0	0	0	0
Base hits	0	0	0	0	0	0	0	0	0	5
Portland	1	0	0	0	0	0	0	0	1	2
Base hits	1	0	0	0	0	0	0	1	1	6

SUMMARY

Errors—Fitzgerald, McGaffigan, Fuhrman, 2. Innings pitched—By Biemiller, 6; Ross, 3. Home run—High. Two-base hits—Cook, Fittery, Fitzgerald, Wolter, 2; Cox. Sacrifices—McCann, 2; Mollwitz, Poole. Bases on balls—Off Biemiller, 6; Fittery, 6; Ross, 1. Struck out—By Biemiller, 1; Fittery, 7; Ross, 1. Double plays—McGaffigan to Pearce; McCann to Poole to Hale; Pearce to McGaffigan to Mollwitz. Runs responsible for—Biemiller, 3; Fittery, 5. Credit victory to Fittery. Charge defeat to Biemiller. Time of game—2h. 10m. Umpires—Toman and Carroll.

Seals Divide Twin Program With Oakland

[BY A. P. NIGHT WIRE.]

SAN FRANCISCO, May 30.—San Francisco and Oakland split the Memorial Day bill today, the Oaks winning in the morning, 3 to 2, and the Seals in the afternoon, 5 to 2.

After Kamm walked and Ellison parked the ball over the center field fence in the opening frame of the first game, Buzz Arlett was stingy. He also had a part in scoring the winning run in the sixth, with a single after Koehler's single. Koehler scored on Schulte's single. Ellison was chased by Empire Byron for an argument over a third called strike.

The Seals won the afternoon game in the sixth, on Brubaker's error, a sacrifice, three singles and a double. Brenton then replaced Krause, after three runs had been scored. Kelly of the Seals got a homer in the third.

First game:

OAKLAND	AB	R	H	O	A
Schulte,lf	4	0	0	2	0
Wille,rf	4	0	0	2	0
Cooper,cf	4	0	1	3	0
Calder,3b	4	0	1	2	0
Laf'tte,1b	4	0	1	11	0
B'baker,ss	3	1	1	2	5
Kopf,2b	3	0	0	3	3
Koehler,c	3	1	1	4	0
Arlett,p	4	0	1	1	2
Totals	35	2	7	27	14

SAN FRANCISCO	AB	R	H	O	A
Keller,lf	4	0	0	2	0
C'pton,rf	3	0	2	0	1
Kamm,3b	3	1	0	1	2
Ellison,1b	4	1	1	11	1
O'C'nell,cf	4	1	1	1	0
Rhyne,ss	4	0	0	2	5
Kildoff,2b	4	0	0	3	3
Agnew,c	3	0	0	4	2
Lee,p	4	0	1	0	1
Walsh,3b	3	0	0	0	0
Miller,1b	3	0	0	1	0
Totals	36	3	5	27	15

SCORE BY INNINGS

Oakland	1	2	3	4	5	6	7	8	9	
San Francisco	0	1	0	0	0	1	0	0	0	—2
	2	0	0	0	0	0	0	0	0	—2

SUMMARY

Error—Walsh. Runs responsible for—Arlett, 2; Lee, 2. Struck out—By Arlett, 3; by Lee, 1. Bases on balls—Off Arlett, 3; off Lee, 4. Stolen bases—O'Connell. Home runs—Ellison. Two-base hits—Brubaker, O'Connell, Cooper, Lafayette. Sacrifice hits—Kopf. Runs batted in—Ellison, Lafayette, Schulte. Left on base—Oakland, 5; San Francisco, 8. Time of game—1h. 45m. Umpires—Byron and Casey.

Second game:

OAKLAND	AB	R	H	O	A
Brown,lf	4	0	0	0	0
Wille,rf	4	0	2	3	0
Cooper,cf	4	1	1	1	0
Calder,3b	4	1	2	1	2
Laf'tte,1b	4	1	1	10	0
B'baker,ss	4	0	1	4	3
Kopf,2b	3	0	0	2	1
Koehler,c	3	0	0	6	1
Krause,p	2	0	0	0	2
Trenton,p	1	0	0	0	1
Arlett,x	1	0	0	0	0
Totals	32	2	7	24	10

SAN FRANCISCO	AB	R	H	O	A
Kelly,lf	4	1	1	1	0
C'pton,rf	4	1	1	2	0
Kildoff,2b	3	0	1	0	5
Ell'son,1b	4	1	1	10	1
O'C'nell,cf	3	1	2	2	0
Rhyne,ss	3	0	0	2	6
Walsh,3b	4	0	1	1	1
Yelle,c	4	0	2	3	2
Allen,p	4	0	0	2	2
Totals	32	5	11	27	17

x—Arlett batted for Kopf in 9th.

SCORE BY INNINGS

Oakland	0	1	0	0	0	1	0	0	0	—2
Base hits	0	2	0	1	0	3	1	0	0	—7
San Francisco	0	0	1	0	0	3	0	1	0	—5
Base hits	1	1	1	1	1	4	1	1	1	—11

SUMMARY

Errors—Brubaker, Ellison. Innings pitched—By Krause, 5 1-3. Charge defeat to Krause. Runs responsible for—Allen, 2; Krause, 3; Brenton, 1. Struck out—By Allen, 3; Krause, 4; Brenton, 2. Bases on balls—Off Allen, 1; Brenton, 2. Home runs—Kelly. Two-base hits—Brubaker, Lafayette, Walsh. Sacrifice hits—Lafayette, Kildoff, Rhyne. Double plays—Allen to Rhyne; Brubaker to Lafayette. Time—2h. Umpires—Casey and Byron.

ENGINEERS MEET CUBS

Caltech Baseballers Connect With Southern Branch Representatives at Paddock Field Today

Conference baseball will step aside today until next spring when the final rounds of the schedule are played. Caltech and S.B.U.C. collide at Paddock Field, Oxy meets Whittier at Whittier and Redlands journeys over to Claremont to take a whack at the subdued Sagehens, but, of the three games, only the Caltech-S.B.U.C. affair is stirring up any excitement.

Big Ed Groat will be on the mound for the Caltech. Groat has pitched excellent ball throughout the season, and is being depended on to quell California's classy club today.

The Cubs are out in front with seven games chalked up in the win column and only two in the lost, while Caltech is one game behind. If the Engineers succeed in undermining the fledgling bruins today at Paddock Field the season will end with the two teams tied for the pennant.

SEATTLE AND BEES EACH WIN A GAME

[BY A. P. NIGHT WIRE.]

SEATTLE, May 30.—Seattle and Salt Lake divided the doubleheader opening the series here today, the Indians winning the first game 9 to 8, and the Bees taking the second after a ten-inning struggle 7 to 4. Seattle found the ball in the second, third and fourth innings of the first game, putting across seven runs. In the second game, with the score 4 all in the ninth, Salt Lake celebrated the extra inning by scoring three runs:

First game:

SALT LAKE	AB	R	H	O	A
Schick,cf	5	0	1	2	0
Vitt,3b	5	0	0	1	3
Giglin,2b	5	0	0	2	3
Strand,1b	5	1	2	11	0
Cruis,lf	4	1	1	1	0
Sand,ss	4	0	0	2	3
Brand,rf	4	0	1	1	0
Erlen,c	4	1	1	5	0
Erlen,p	0	0	0	0	0
B'holder,p	1	0	0	0	1
Adams,x	1	0	0	0	0
Parks,p	0	0	0	0	0
Hallman,p	0	0	0	0	0
Wood,x	1	0	0	0	0
Totals	40	3	6	26	11

SEATTLE	AB	R	H	O	A
Lane,lf	5	1	1	1	0
Wh'ell,lf	0	0	0	0	0
Ramer,rf	5	1	1	1	0
Tyler,3b	5	1	1	1	2
Ryan,1b	5	1	2	10	1
Mur'phy,ss	5	1	2	2	3
Grange,cf	5	1	2	2	0
Pruett,c	5	1	1	5	1
Adams,x	1	0	0	0	0
Parks,p	0	0	0	0	0
Hallman,p	0	0	0	0	0
Wood,x	1	0	0	0	0
Totals	42	8	12	27	12

x—Batted for Adams in ninth.

SCORE BY INNINGS

Salt Lake	0	0	0	3	0	0	0	0	1	—4
Base hits	0	0	0	2	0	0	0	0	1	—6
Seattle	3	0	0	3	0	0	0	0	2	—8
Base hits	3	0	0	3	0	0	0	0	3	—12

SUMMARY

Errors—Schick, 2; Vitt, Lewis, Cruis. Innings pitched—By Biholder, 5 1-3; by Parks, 1 1-3; by Williams, 1 1-3. Hallman, 1; by Wood, 1. Hits—Off Biholder, 7; off Parks, 2; off Hallman, 1; off Williams, 3; off Wood, 1. Home run—Lane. Three-base hit—Lane. Two-base hits—Eldred, 2; Schick, 2; Vitt, Strand, Murphy. Sacrifice hits—Strand, Vitt, Murphy. Bases on balls—Off Biholder, 2; off Parks, 2; off Gardner, 11; off Williams, 1; off Thurston, 1. Struck out—By Parks, 2; by Biholder, 2; by Gardner, 1; by Thurston, 1. Double plays—Adams to Cruis; Adams to Strand. Runs responsible for—Parks, 3; Biholder, 4; Gardner, 1; Williams, 1; Thurston, 1. Credit victory to Parks. Charge defeat to Thurston. Time of game—2h. Umpires—Mason and Pinney.

Second game:

SALT LAKE	AB	R	H	O	A
Schick,cf	4	0	0	2	0
Vitt,3b	4	0	0	1	2
Giglin,2b	4	0	0	2	3
Strand,1b	4	0	1	12	0
Murphy,lf	4	0	0	2	0
Sand,ss	4	0	1	2	3
Brand,rf	4	0	1	1	0
Erlen,c	4	0	1	5	0
Fisher,p	3	0	0	0	3
Totals	35	0	4	27	11

SEATTLE	AB	R	H	O	A
Lane,lf	4	0	0	1	0
Wh'ell,lf	0	0	0	0	0
Ramer,rf	4	0	0	1	0
Tyler,3b	4	0	0	1	2
Ryan,1b	4	0	1	10	0
Mur'phy,ss	4	0	1	2	3
Grange,cf	4	0	1	2	0
Pruett,c	4	0	1	5	0
Thurston,p	3	0	0	0	3
Totals	35	0	5	24	8

2—Batted for Light in ninth.
SEATTLE batted for Jenkins in ninth.

SCORE BY INNINGS

Salt Lake	0	0	0	0	0	0	0	0	0	0
Base hits	0	0	0	0	0	0	0	0	0	4
Seattle	0	0	0	0	0	0	0	0	0	0
Base hits	0	0	0	0	0	0	0	0	0	5

SUMMARY

Errors—Schick, Strand, Coste, Cruis. Home run—Tobin. Three-base hits—Cruis. Two-base hits—Sand, Tyler, Lane. Sacrifice hits—Vitt, 2; Lane. Bases on balls—Off Fisher, 4; of Kelley, 2. Struck out—By Kelley, 2; by Flanagan, 1. Double plays—Cruis to Murphy, 2. Runs responsible for—Flanagan, 6; Kelley, 3. Time of game—2h. Umpires—Pinney and Mason.

BVD Underwear is identified by This Red Woven Label
MADE FOR THE B.V.D. BEST RETAIL TRADE
No Underwear is BVD without it.
THE B.V.D. COMPANY, NEW YORK

"Well!" said the little Ed
"I'll tell you all about it"

"LONG, long ago there was a King whose boast it was that he had the best feasts that men could devise or cooks could cook.

"He had a beautiful daughter, as all Kings of olden time had. When she was old enough the King announced that he would give his daughter's hand to him who would bring a new beverage that would be as beautiful as golden sunlight, would be icy-cold and hot at the same time, would sparkle and live through a whole feast, and which, while it quenched the thirst of the moment, would awaken desire for it in young and old, rich and poor, male and female.

"And in due time it came to pass that a handsome young Prince, aided by an old wizard, brought some roots from one island, some canes from another, and some fruits from a third. From below the ground, he drew the living waters of a magic spring. Then the old wizard blended the essences of the root and the fruits, sweetened them to a nicety and infused the whole with the bubbles that gave it life. And at the [illegible] the Prince won the King's daughter [illegible] wonderful new beverage, which [illegible] the King's conditions.

"'And what is the name of this [illegible] golden liquid?' asked the King [illegible] feast was over.

"But the Prince had walked [illegible] garden with the King's daughter, [illegible] was no answer.

"So, my dears, we must assume [illegible] and there was discovered the [illegible] erage, Ginger Ale—the one of [illegible] *'They all like it.'*"

Under the ground at Mills, Mexico, [illegible] springs of pure, cold water. The [illegible] Clicquot Club Ginger Ale comes from [illegible] sugar is from the cane. Lemon and [illegible] combined in the Ginger Ale that is [illegible] alive and golden, and which pleases [illegible]

For your feasts, for meals and [illegible] drink Clicquot Club Ginger Ale.

THE CLICQUOT CLUB COMPANY, Millis, Mass., U. S. A.

Clicquot Club Ginger Ale
Renowned Wee-Ko

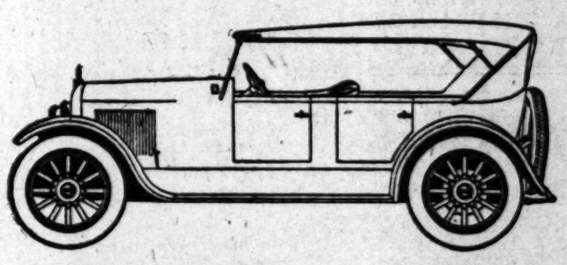

Now—you can buy a better car for less than you planned to pay

Many of your neighbors are buying the quality Earl at $1095, after planning to pay much more for their 1922 motor cars.

They have chosen the Earl because it gives them all they expected in their ideal car—appearance, performance, comfort, durability and economy.

Driving the Earl, they learned that its responsive long-stroke motor gives instant pick-up in city traffic and delivers more power than they will ever need for soaring hills or alluring straightaways.

Because of its low center of gravity, they found that the Earl holds the road staunchly on corners—at speed—or on greasy asphalt after rains.

Checking the hidden essentials of design, they discovered robust axles, 56-inch rear springs, a rigid 7-inch channel frame and every other unit generously designed to insure safety, stability, comfort and endurance under all road conditions.

All that they learned or experienced is at your command. Before you buy *any car* at *any price* come in and try out the Earl for yourself. Ride in it. Drive it. Phone for a demonstration—today.

EARL MOTORS, INC., JACKSON, MICHIGAN

EARL MOTOR CARS

H. J. Wurzburger
DISTRIBUTOR
ELEVENTH AT HOPE
Phone Pico 3960

To Salesmen: Real opportunities now with Earl distributors and dealers. Write the factory

Touring $1095 Custom Roadster $1485
Brougham $1795 Sedan $1795

Theaters, Amusements, Entertainments

OPERA HOUSE— POPULAR PRICE MATINEE TODAY A. L. ERLANGER Presents
Mr. PIM PASSES BY
A Theater Guild Success—By A. A. Milne
With LAURA HOPE CREWS and New York Cast, including Dudley Digges.
Wed. and Sat. to $2.00
MON. JUNE 5th SEATS THURSDAY MAIL ORDER NOW
The SELWYNS Present
JOHN DREW MRS. LESLIE CARTER
In SOMERSET MAUGHAM'S COMEDY
The CIRCLE with BETTY LINGLEY ROBERT RENDEL
THE CIRCLE IS TO REJOICE IN THE THEATRE OF THE HOUR
PLAYS LOS ANGELES AND SAN FRANCISCO ONLY

EVENINGS		WED. MAT.		SAT. MAT.	
Orchestra	$2.00	Orch.	$2.00	Orch.	$2.50
Dress Circle, 2 rows	1.50	DR. CIR.—		DR. CIR.—	
Dress Circle, 3 rows	1.00	3 rows	1.00	3 rows	1.00
Dress Circle, Balance	1.00	4 rows	1.50	2 rows	1.50
Family Circle, 3 rows	1.00	3 rows	1.00	3 rows	1.00
Balcony	.50	Balcony	.50	Balcony	.50

All mail orders add 10% war tax and include self-addressed, stamped envelope.

SYMPHONY THEATER— Broadway at 6th
SYMPHONY
HAL E. ROACH presents
WORLD PREMIER
HAROLD LLOYD
GRANDMA'S BOY
HIS LATEST, GREATEST AND LONGEST PRODUCTION
THIRD WEEK NOW PLAYING
POSITIVELY WILL NOT BE SHOWN IN ANY OTHER THEATER THIS SEASON

ALLSTREET THEATER— 8th and Hill
JUNIOR ORPHEUM CIRCUIT Eighth and Hill.
11:45 NOON—CONTINUOUS—11:30 P.M.
VAUDEVILLE AND PHOTOPLAYS
1:00, 4:20, 8:00, 10:20 p.m.
Los Angeles' Greatest Show
PAGE MILITARY ACADEMY BAND
Youngest Band in America
TRAVERS, DOUGLAS and COMPANY
In "Come Into the Kitchen"
ZARDO and CHAPLOW — HIGGINS and BATES — HERBLE & CO. — JIMMY SAVO and CO.
Exclusive Photoplay Showing
CONWAY TEARLE
in "THE MAN OF STONE"
A Drama of the Desert
Polly Moran in Comedy
Scenic Kinograms
40c 40c 55c 55c 15c
Prices Include Tax Elevator to Balcony

PHILHARMONIC AUDITORIUM— Fifth at Olive. Tel. Pico 3454.
THIS WEEK
WILL KING in HERE and THERE
A MUSICAL REVUE WITH 50 PEOPLE
COMPLETE CHANGE OF SHOW EVERY MONDAY
BEST VALUE IN AMERICA

DALTON'S BROADWAY THEATER— Bdwy., Bet. 5th and 6th.
DALTONS BROADWAY THEATRE
LAST WEEK TO SEE
"MISS LULU BETT"
Zona Gale's Great American Comedy
Presented by Smith-King Players
With Betty Brice and J. Anthony Smythe
MATINEE TODAY, 25c & 50c NIGHTS 50c to $1.00
STARTING SUNDAY MATINEE, JUNE 4TH
"THE SIGN ON THE DOOR"
Make Reservations Now—All Seats Reserved
Box Office Open from 10 a.m. to 10 p.m. Phone 11581

MISSION THEATER— Broadway at 9th
MISSION Broadway at 9th
NOW PLAYING
WILLIAM FOX PRESENTS
"MONTE CRISTO"
THE WORLD'S GREATEST ADVENTURE

NEW'S STATE—Bdwy. at 7th— NOW SHOWING
CONTINUOUS DAILY, 11 TO 11:30 P.M.
VIOLA DANA
IN ONE OF THE CLEVEREST COMEDY DRAMAS OF THE YEAR
"GLASS HOUSES"
DON PHILIPPINI'S ORCHESTRA—POPULAR VAUDEVILLE

ORPHEUM— DAVID SCHOOLER
In "Music Hath Charms," With PAULINE CHAMBERS
Ellen Boyle, Ina Alcova and Peggy Vane
FIELDS & FIELDS — BARCLAY & CHAIN — JIMMY LUCAS
From Book of Fun — FRANK WILSON Cycling Genius — & Francesca, "Vampires & Fools" — "THE WONDER GIRL" Scenic Classic
MISS JOSEPHINE VICTOR "Juliet and Romeo"
Topics of the Day
Prices: Matinees, 15c to $1.25; Ev. Sat. and Sun. Tel. 10477, Main 977

ORPHEUM— Broadway at 5th
EDWARD GIBSON IN "STEP ON IT"
and MARY PICKFORD and KING BAGGOT in "GOING STRAIGHT," with a novel presentation.

MISSION PLAY— Performances every afternoon 2:15 (except Monday.) Evenings, Wed. and Sat., 8:15. All seats reserved. Ticket offices: Pac. Elec. Bldg., Tels 13123 and 12026. PASADENA, Jarvis & Prins, 49 E. Colorado St., Tel. Colo. 695. LONG BEACH, 116 Ocean Boulevard, Tel. Main 9142. HOLLYWOOD, Reed & Dady, Brunswick Shop, 6811¼ Hollywood Blvd. Tel. Hollywood 4155. San Gabriel box office, Alhambra 198.

ORPHEUM— NOW PLAYING THE HELLHOUND OF THE WEST With Dick Hatton. Continuous Daily 1 to 11—Sunday 12 to 11 p.m. | BIG VAUDEVILLE ROAD-SHOW

LOEW'S Broadway at S. Bdwy. — NOW PLAYING Buster Keaton IN "Hard Luck" | May McAvoy IN "Through a Glass Window"

CARRICK BROADWAY at EIGHTH — NOW PLAYING RODOLPH VALENTINO in "FRIVOLOUS VALENTINES" EVE. 35c. MAT. 25c. CHILDREN 10c.

CINDERELLA ROOF— DANCING Afternoon and Evening

PLAYDOM

MORE SYNCOPATION

FISHER AND HICKMAN BANDS GOING ON CIRCUIT

By Edwin Schallert

Seems like the jazz orchestras are to have a new boom in the vaudeville. At least, two which are well known locally from their playing for dances, are scheduled for early appearances here, both on the Orpheum circuit.

One of these is Max Fisher's, the other Art Hickman's. Both are to begin their tours from San Francisco. Fisher's being just about ready to start.

The line-up of summer vaudeville at the Orpheum is especially bright with comedy. In fact, comedy is now all the rage among patrons of the diversified shows.

Quite a difference this, from a year ago, when a number of serious acts were making good headway.

In the offering are Trixie Friganza, with a special; Percy Bronson and Winnie Baldwin, who are to frame their new act during the vacation that they are now enjoying here, and several other popular topliners.

Singer's Midgets are due for an early visit, while Leo Carillo is to wend his way westward shortly, presenting a monologue. Upon his arrival here, Carillo is expected to end his tour and go into a new Morosco production, titled "The Hurdy-Gurdy man." This will be given its premiere in August.

Larry Semon in "Golf"

Having returned from his trip to New York, Larry Semon will begin on a production called "Golf." The title was selected while he was in New York. Semon is to make pictures at a private studio recently completed for his use.

Stars Resting Up.

Both Earle Williams and William Duncan are vacationing. Accompanied by his wife, Mr. Williams left for a few days at Santa Barbara. Mr. Duncan is taking a brief rest at Palm Springs.

Nazimova's Next.

The next production featuring Mme. Nazimova is to be made sometime in the fall, according to announcement. Madame is at present enjoying a rest here, but expects soon to leave for New York to join her husband, Charles Bryant, director of "Salome," who is arranging for the distribution of the picture.

Dual Stars

Reginald Denny and Virginia Valli have been selected for the principal characters in a film version of a Jack London story, to be directed by King Baggot. The story is "The Abysmal Brute."

Dale Fuller Tours

Dale Fuller, who plays the role of the serving maid in "Foolish Wives" is making a series of personal appearances in connection with the showing of that feature.

FRANKLINS WILL MAKE KID COMEDIES

The Franklin brothers, Chet and Sid, have gone into the production game on their own, with a novel scheme for producing kid comedies of two-reel length. They have just incorporated a company with Sidney Franklin, as president; Chet Franklin, as vice-president, and Lou Anger as secretary and treasurer.

The comedies are to be known as the Franklin featurettes. The star will be Baby Priscilla Moran. The casts will be made up entirely of children.

Production of the series will start in about three weeks at the Buster Keaton studios.

The Franklin brothers have been many times identified with the direction of kid pictures for the Fox company and other concerns. They have been very successful, too, and in view of the fact that the kid comedies are also having a run of popularity at present, the venture looks bright.

"Letty" Headin' West

Charlotte Greenwood is en route to the Coast, bringing with her the latest of the "Letty" series of musical shows, this one glorying in the rather warm title of "Letty Pepper."

Finishing Color Film

What with "The Glorious Adventure," the plan for a production of "Salome" starring Theda Bara and other features, there seems to be a vogue for the natural color picture. "The Glorious Adventure" recently showed with some popular success in New York. It contained the well-known Prizma effects. "Salome" is also promised in color photography, although the process has not been announced.

Right out here in the West an interesting experiment with color photography has been going on. The process is described as a new one and very successful.

The picture which is virtually completed is titled "Legend of Troubled Waters." The scenario is by Frances Marion. Kenneth Harlan and Anna May Wong play the leads. Chet Franklin has been directing.

The story has a Chinese locale.

"Nice People" Booked

"Nice People," the stage show, has been booked for an engagement in the fall at the Mason. This was one of the most popular New York productions during the past season.

The play has recently been made into a picture by William De Mille.

Pickpockets Active at Hill Street Station

Pickpockets working in the Hill-street station of the Pacific Electric yesterday afternoon got more than $300, according to reports at Central Police Station.

The victims were E. S. Crow of New York, who said he lost $300 in travelers' checks, T. F. Knoll of 610 Consolidated Realty Building, who reported losing $40 in bills and $37 in checks, and Alexander Laird of 133 West Forty-third third street, who lost $7.

Oh, Melody, How We Love You!

ELECTRICAL ASSOCIATION TO CONVENE

One Thousand Delegates Expected to be Present at Opening Today

With Mayor Cryer delivering the address of welcome on behalf of the city, the sixth annual convention of the Pacific Coast Electrical Association will open this morning at the Ambassador with 1000 delegates in attendance from Arizona, Nevada and California, to discuss the problems of the industry with an authority which lifts the gathering to the level of the institute of the iron and steel men.

The three days' program includes an industrial conference at which addresses will be made by Howard Beebe, president of the Investment Bankers' Association of America; Dr. Robert Sibley, editor of the Journal of Electricity and Western Industry; Capt. John D. Fredericks, president of the Los Angeles Chamber of Commerce; J. R. Teagarden of the State board, California Federation of Farm Bureaus, and others. President W. E. Creed of the Pacific Gas and Electric Company will preside.

At the banquet Friday evening with which the convention will formally close, a message to the guests will be received from Secretary of Commerce Herbert Hoover at Washington. Chester H. Rowell of the State Railroad Commission will talk on safeguarding western industry, and there will be addresses by Charles K. Field, editor of Sunset Magazine, and C. F. Stern, vice-president of the First National Bank of Los Angeles.

At the opening session today, President A. B. West of the association will make his annual report, after which there will be an address by President Frank W. Smith of the National Electric Light Association, who arrived from New York early in the week and is accompanied by M. H. Aylesworth, executive manager of the national association, and William Onken, Jr., editor of the Electrical World. Business, technical and commercial sections in session will round out the day's program, which includes a concert on the lawn by the Edison Band. In the evening there will be the first showing of the national association's new industrial film at the Ambassador Theater, followed by an informal dance and entertainment at the Zennia grill.

Technical and commercial standing committees will be in session Thursday morning and the afternoon will be given up to out door sports, excursions, etc., with a grand ball in the evening including numbers from the Denishawn, Egan and Pearl Kellar studios.

Border Open Despite Spread of Smallpox

[EXCLUSIVE DISPATCH.]

CALEXICO, May 30.—Smallpox is prevalent in Mexicali, just across the border, but Mexican officials deny a report that they have decided to close the gates to visitors from this side, an announcement said to have brought considerable relief in some sections where the Volstead Act is operative and hot weather at hand.

Mexican health officers have vaccinated 2577 in three days to check the epidemic and they express a desire that visitors from the the United States who have not already been vaccinated have themselves so treated before crossing the line.

Two Tuneful Charmers

Who are tickling the ears of patrons of the Will King show with their jazz and classic songs. Bessie Hill (below) and Mabelle Burch.

IRISH MELODIES WIN HAND AT CALIFORNIA

From Ireland have come many of our most beautiful love lyrics, and this week at the California Theater Carli Elinor has arranged a number of the most tuneful and well known into an Irish fantasia. "Come Back to Erin" and "Wearing of the Green" bring the "Ould Sod" right before one's eyes.

The 'cello solo, "Has Sorrow Thy Young Days Shaded" is extremely beautiful. By the demonstration of the audience at the finish it was easily seen how well it was appreciated.

The operas of Verdi have long been popular, and Mr. Elinor has chosen the quartet from "Rigoletto" for his second number. The popular piece for this week meets with much favor. It is, "Say It With Music," from the "Music Box Revue" of Irving Berlin.

TRAVESTY PLEASES AT THE BURBANK

That portion of the human anatomy which serves mainly as a support for eyeglasses forms a target for comical darts from the principals of the Hi Jinks Revues this week. The new production, which is called "Abie's Irish Nose," further proves Henry Sherr, Hebrew comedian at the Burbank Theater, a most good-natured recipient of the said abuse, much to the delight of the audiences who greeted the new production.

"Abie's Irish Nose," is delicious travesty in every sense of the word. It follows in its routine and plot the type of show known in New York as the "Passing Show," and pokes good-natured fun at the best known Los Angeles entertainments.

VETERAN MASON DIES

John Henry Morrow Was Prominent in All Coast Cities

John Henry Morrow, an authority and lecturer on Masonry, died Sunday night at his residence, 4507 West Seventeenth Place. He was 71 years old, and had been in Los Angeles for thirty-two years.

Mr. Morrow was a Scottish Rite Mason, Thirty-second degree, K. C. C. H., a member of Westlake Lodge. For many years he lectured on Masonry in various cities of the Pacific slope.

Mr. Morrow leaves a son, Herbert T. Morrow, attorney of this city, and three daughters — Mrs. Augustus Davies of Pasadena, Mrs. A. C. Hinsdale of Long Beach and Mrs. W. Booth of Los Angeles. The funeral arrangements are being made by Pierce Brothers.

ANNOUNCES LARGE FILMS

More than forty of the largest productions ever turned out by Associated First National Pictures, Inc., will be on the fall and winter schedule of that organization, according to J. D. Williams, general manager of that organization. Mr. Williams arrived in the city Saturday on one of his regular trips to the West.

"We are planning the most extensive releasing campaign ever undertaken in order that the big productions now being made by independent producers may enjoy their rightful success," he said yesterday. "Our executive committee decided at its recent meeting at West Baden that the public desire can only be maintained with big smashing successes, and that's the kind we confidently expect to deliver."

Mr. Williams is to be in town until Saturday. He will then leave for New York.

During the week he is having conferences with Joseph M. Schenk regarding future production plans for Norma Talmadge, Constance Talmadge and Buster Keaton, Charles Chaplin, John M. Stahl, J. L. Frothingham, Richard Walton Tully, B. P. Schulberg, Larry Trimble and others.

He will also discuss with officials of the West Coast Theaters, Inc., Messrs. A. and M. Gore, Sol Lesser and Adolph Ramish, the plans for Ramish's new First National theater here, now being considered. His business headquarters during his stay will be at the offices of John McCormick, western representtive of First National. He is stopping at the Ambassador.

FLASHES

DOLL BABIES ARE OUT

SO ARE VAMPS, SAYS FOX IN SKETCH OF PLANS

By Grace Kingsley

Announcements received at the Western Fox studios from William D. Fox reveal unusual activities planned for that organization. The producer has made public a list of major features to be released during the coming season, and stars who will appear both at his western and eastern studios.

Speaking of these productions, Mr. Fox voiced a belief that the style of motion pictures appealing most strongly to the public has changed in the last year or two. During the war, he said, only strong dramatic subjects seemed to find favor; topics dealing with the gentle side of life failed to satisfy the popular taste. But the public now, in his view, favors stories dealing with home problems and the saner, finer things of life generally; for example, clean pictures of outdoor life, pictures of historical interest, beautiful spectacles. Such films have replaced sex plays, according to Mr. Fox.

With a rapidly growing public taste for the classics of literature and drama, Mr. Fox added, has come a change in the public's taste as to stars. The black-eyed vampire and the doll baby-face encircled in golden ringlets, types which ruled the screen a few years ago, have been supplanted by healthier and more normal types. This is exemplified, he said, in the case of Mary Carr, who has become one of the most popular artists, and who is herself the mother of six children.

Among the Fox stars for the coming season, William Farnum will appear in "The Miracle Child," now in production in the New York studios under the direction of Herbert Brenon.

Tom Mix's first picture will be "Just Tony," the story of a horse, based on Max Brand's popular novel, "Alcatraz."

Tony is the pony known to all Tom Mix fans, and might be called something of a star himself, in this picture.

Among the plays in which John Gilbert will be seen are "In Calverts Valley," by Margaret Prescott Montague, and directed by Jack Dillon; "The Splendid Outcast," by George Gibbs, and directed by Jerome Storm, and "Across the Border."

The first of the Charles (Buck) Jones series is entitled, "West of Chicago."

Dustin Farnum will be seen in "The One-Way Trail," by Ridgwell Cullum, and in a series of Richard Harding Davis stories.

Shirley Mason will be seen in "The Little Teacher," adapted from the play of that name, and William Russell will appear in "The Crusader," by Alen Sullivan, in "Mixed Faces," by Roy Norton, and other features. Most of these will be made in the West.

The Lee children, Jane and Katherine, have gone back to the Fox fold, and will appear in two-reel comedies. Lupino Lane, the popular British funmaker, who was seen here two seasons ago in "Afgar," is to appear in Fox comedies, and the fun-making stars will also include Clyde Cook and Al St. John.

Mr. Fox has just left for Europe and will visit Italy to confer at his studios in Rome with J. Gordon Edwards, who has been in Europe more than a year producing pictures. In Rome Mr. Fox will view "The Shepherd King," which Edwards has just completed filming in Palestine and Egypt. While in Italy the producer will lay plans for further high-class productions to be made against the background of Italy, Greece and other European countries.

England, France, Belgium, Switzerland, Italy, Hungary and Austria will be visited. Mr. Fox has appointments with dramatic authors and writers throughout Europe, and expects to bring back to America much new material to be produced here during the next winter.

Cupid Claims Orpheum Stars

Cupid is busy with the Orpheum stars, from all reports. Two sets of happy ones were reported yesterday.

Ellen Terry Boyle, appearing in David Schooler's act, is to leave the turn in July, and wed a noted physician of Dayton, O. Miss Boyle met him at Ann Arbor seven years ago, and they have been engaged all that while, but each was determined to make good first. She has won her stage success, and he has a successful practice in Ohio.

Another pair who are shortly to wed, according to rumor, are Sheila Terry, dancer, and Ben Rubin, comedian, both of whom will be in town week after next, Miss Terry at the Orpheum and Rubin at the Hillstreet. It is expected that the wedding will take place in this city.

Hayakawa Coming Home

Sessue Hayakawa has left New York and is on his way home. Having signed with the Shuberts to appear on Broadway next season, he will probably take a vacation in Japan, accompanied by his wife, Tsuru Aoki. But it is possible, say Robertson-Cole officials, that he may complete his contract with R-C, making the three pictures which still remain under the terms of his agreement.

Little has been announced regarding the Hayakawa play, except that its author is Fred De Grasac, author of many successful plays, and that it is a story of modern life in New York.

Tearle's Wedded Troubles

And now the much married Conway Tearle is broke. He says so himself. What shall it avail a man if, having starred with Maude Adams and Ethel Barrymore on the speaking stage, and having earned a reputation as a high-priced figure in films, he can't earn enough to pay the last previous wife's alimony?

It seems that Mr. Tearle has availed himself almost as often as the late Nat Goodwin of the actor's privilege of marrying early and often. After Mrs. Josephine Park Tearle divorced him, he married and subsequently divorced Mrs. Robert Gorwin-Menges-Hill Tearle. The courts allowed Josephine Park $25 a week alimony. Mrs. Robert Corwin-Menges-Hill got no alimony award.

Soon thereafter, came Tearle's transition from footlights to screen, where he soon landed a contract for $1750 a week for one year, with an option at more than that for four more years. Down pounced Mrs. Josephine Park Tearle upon the courts and demanded an increase of her alimony. For eight years she had struggled along on $25 a week. Now she asked for $500, revealing the extent of Tearle's increased income.

About that time the laughing beauty of Adele Rowland, of musical comedy fame, appealed to Tearle, and he married her, which meant that she had no call on his weekly envelope. Taking this into consideration the courts decided $75 a week should be enough alimony tax on Tearle. That was early last year.

And now comes Conway Tearle to court, praying that his ex-wife's tax be cut down, if not abolished. Because he says his $1750 contract has vanished, and that he is without a job or funds.

The Supreme Court of New York is pondering on the situation.

Strongheart Denies

Now it's Strongheart, who may I suppose, be alluded as the Dog Star, who rises to protect his reputation, and deny that he ever bit anybody. Some malicious gossip reported to us that he had bitten Jane Murfin, the writer, but he declares that it was his half-brother, Cuno, who did the biting. And he says that what's more his bloodthirsty half-brother also bit Mrs. Larry Trimble.

BOOKS A PLUM

A sensation among recent photoplays shown is said to be "The Innocent Cheat," which has been booked by Fred Miller for a premiere western showing beginning next Sunday at Miller's Theater. Advance reports regarding it are that it is one of the most absorbing photoplays dealing with divorce and the causes that destory matrimonial happiness. It was produced by Ben Wilson from the popular story by J. Grubb Alexander, and boasts an excellent cast headed by Roy Stewart, Kathleen Kirkham, Rhea Mitchell and Sidney De Grey.

Theaters, Amusements, Entertainments

GRAUMAN'S—THE PLAYHOUSE BEAUTIFUL 3rd and Bdwy.
GRAUMAN'S MILLION DOLLAR THEATER
ADOLPH ZUKOR PRESENTS
"OVER THE BORDER"
WITH BETTY COMPSON AND TOM MOORE
Two Beloved Stars on One Big Bill.
A Peerless Stanisas Production of the Frozen North from the Gilbert Parker's Famous Novel
Extra Added Feature
Baby Peggy
Her Funniest Comedy by Fox
"THE LITTLE RASCAL"
Other Presentations by Sid Grauman
GRAUMAN'S NEW SYMPHONY ORCHESTRA WITH BARALEINIKOFF
MURTAGH AT THE WURLITZER

GRAUMAN'S RIALTO— WORLD'S MOST BEAUTIFUL LITTLE THEATER
GRAUMAN'S RIALTO
FAMOUS PLAYERS-LASKY PRESENTS
FANNIE HURST'S GREAT STORY
"The GOOD PROVIDER"
A Picture that touches the heart
with VERA GORDON and DORE DAVIDSON, the Mother and Father in "Humoresque"
Written by the writer of "HUMORESQUE" and made by the same cast and director as that masterpiece.

CALIFORNIA THEATER— Main at 8th
CALIFORNIA THEATRE MAIN AT 8TH
THE GREAT WEST REBORN INSPIRED BY THE PAINTINGS OF FREDERIC REMINGTON
"OUT OF THE DUST"
FEATURING RUSSELL SIMPSON—DORCAS MATTHEWS ROBERT McKIM AND FAT MOORE
ALSO A DECORATION DAY WEEK OFFERING IN NATURAL COLORS
HEAR ELINOR'S POPULAR ORCHESTRA
THREE GREAT CONCERTS EVERY DAY

MILLER'S THEATER— Main Near 9th
SPECIAL ENGAGEMENT
The Best Comedy Made This Year—Return Engagement of
George Arliss in "The Ruling Passion"
Also THEODORE ROBERTS in "YOUR BOY AND MY GIRL"

MOROSCO THEATER— MATINEE TOMORROW
OLIVER MOROSCO PRESENTS
BORN IN LOS ANGELES
"ABIE'S IRISH ROSE"
ANNA NICHOLS' IRISH-HEBREW MIRTHQUAKE
1000 LAUGHS!

MAJESTIC THEATER— MATINEE TODAY 2:15
Mats. Sun., Wed. and Sat., 25c and 50c. Evgs., 25c to $1.00.
SECOND BIG WEEK—THOMAS WILKES PRESENTS
VINCENT LAWRENCE'S LATEST COMEDY
"In Love with Love"
(By Arrangement With Sam H. Harris)
MARY NEWCOMB'S FAREWELL WEEK.

PANTAGES—7th St. at Hill —VAUDEVILLE
CONTINUOUS SHOWS, 1:00 TO 11:00 P.M.
CHILDREN—ANY TIME—15c.
COUNTESS DE LEONHARDI FAMOUS VIOLINIST AND HER Futuristic Revue AN ARTISTIC REVELATION.
A PAIR OF COMEDY KINGS ARE THESE TWO BILLY "BUD" Moran & Wiser IN "THE HAT SHOP."
MILLER, KLINT & CUBY, Equilibrists—LADY ALICE AND HER FURRED AND FEATHERED PETS—FARRELL & HATCH, a two-man cabaret—DUNLAY & MERRILL, Nuts—HALLROOM BOYS in "THIS DENTIST."
A ROMANCE OF THE SOUTH SEAS THE FIRE BRIDE MADE ON THE ISLAND OF TAHITI

KINEMA THEATER— Grand at 7th
POSITIVELY LAST WEEK
KINEMA THEATER SEVENTH AT GRAND
JACKIE COOGAN in TROUBLE
BUSTER KEATON IN "THE PALE FACE"

ALHAMBRA— Hil St. Bet. 7th & 8th
ALHAMBRA HILL ST. 7TH & 8TH
A WEEK OF JOY!
CHARLES CHAPLIN in "PAY DAY"
RICHARD TALMADGE in "WATCH HIM STEP"

GORE'S BURBANK THEATER— Main at 6th
"ABIE'S IRISH NOSE"
HI JENKS REVUES MUSICAL COMEDY.

DE LUXE THEATER OPPOSITE WESTLAKE PARK WED., THUR., FRI., SAT. MAY 31, JUNE 1, 2, 3.
FOUR DAYS STARTING MAY 31
"THE SILENT CALL"

BASEBALL— Washington Park
LOS ANGELES vs. VERNON
TODAY—GAME CALLED AT 2:30

A CHUCKLE FOR EVERYBODY

"REG'LAR FELLERS" By GENE BYRNES

TIGHT WAD FINDS WESTLAKE PARK UNLUCKY FOR FISHING!

Can You Think of an Idea as Funny or Funnier Than This? If So, Send It in and Win a Cash Prize.

Starting every Friday and ending every Thursday, The Times conducts a Wad comic-strip contest. The best idea gets $10, and next $5, and all others available [illegible] must be original, local, "drawable" and funny. Each picture must be described in words or a rough sketch. Title and dialogue must be supplied. All strips must [illegible] some member of the Wad family—Cicero Wad, the spender; Titus Wad, the nickel nurser; Mrs. Spenda Wad, club and society woman; Watt A. Wad, sporty [illegible] Elva Wad, pretty and frivolous daughter; Gunn Wad, 12-year-old terror, and Cicero Wad, Jr., the baby. Write on one side of paper only. Address all communications Wad, care The Times. Anyone may compete and submit as many ideas as desired. No manuscripts or drawings will be returned.

GASOLINE ALLEY—AW, SHUCKS!

THE GUMPS—THE GO-BETWEEN

MINUTE MOVIES

(Copyrighted, 1922, by George Matthew Adams Service—Trade Mark Registered U. S. Patent Office.)

By WHEELAN

PART TWO

VICTIMS OF FATE

RELEASED BY WHEELAN

SYNOPSIS

ORVILLE HASTY QUARRELS WITH HIS WIFE AND MISSES THE TRAIN TO THE CITY. MRS. HASTY PACKS UP AND IS LEAVING TO GO BACK TO HER FAMILY WHEN A BURGLAR ENTERS AND BINDS HER TO A CHAIR.

THE KERNEL—THE KERNEL AND THE GOLD DISAPPEAR

NO WIFE, I NEVER TRY TO AVOID MY DEAR OL' MOTHER-IN-LAW — IN FACT, I RATHER ENJOY HER PRESENCE — IT PLEASED ME IMMENSELY WHEN I RAN ACROSS HER DOWNTOWN YESTERDAY

BUT THIS IS HOW HE DID

THAT REMINDS ME by JACK COLLINS

COPYRIGHT, 1922, BY PUBLIC LEDGER CO.